



State Transportation Commission

# 2025

12-YEAR PROGRAM

**Josh Shapiro**  
*Governor*

**Mike Carroll**  
*Secretary, PA Department of Transportation*  
*Chairperson, State Transportation Commission*

**Kristin Mulkerin**  
*Deputy Secretary of Planning*





## ABOUT THE STATE TRANSPORTATION COMMISSION

The Pennsylvania State Transportation Commission (STC) serves as the board of directors of the Pennsylvania Department of Transportation (PennDOT). The 15-member board evaluates the condition and performance of Pennsylvania's transportation system and assesses the resources required to maintain, improve, and expand transportation facilities and services. State law requires PennDOT to update Pennsylvania's 12-Year Transportation Program (TYP) every two years for submission to the STC for adoption.

Market Street Bridge in Wilkes-Barre

# TABLE OF CONTENTS

<b>Welcome</b>	<b>1</b>
Welcome from the Secretary	1
Pennsylvania by the Numbers	2
Transportation Advisory Committee	3
<b>Funding</b>	<b>4</b>
Federal Boost From Bipartisan Infrastructure Law (BIL)	4
Grant Programs Bolster State and Local Efforts	6
2025 Funding Levels	9
<b>Planning</b>	<b>10</b>
Statewide Transportation Improvement Program	11
The 12-Year Program	11
Statewide Long-Range Transportation Plan	12
Regional Long-Range Transportation Plan	12
Public Participation Plan	12
Transportation Performance Management	12
Planning and Prioritizing Projects	13
Transportation Program Review and Approval	14
The TYP Process	14
The STIP Process	14
Metropolitan and Rural Planning Organizations	19
Public Participation	20
2025 TYP Outreach Process	20
Pop-Up Events	22

Online Public Forum (OPF)	22
Transportation Survey	23
<b>Initiatives</b>	<b>28</b>
PennDOT Wants Everyone to Be at the Table	29
Pennsylvania Population by the Numbers	30
Aviation Emerging Technology	31
Rules for Operating Drones in Pennsylvania	32
Find My Ride Initiative	33
PennDOT Renovates Amtrak Stations	36
Pennsylvania Leads in Active Transportation	37
Real ID Enforcement Deadline	38
Electric Vehicles	39
Lane Reservation	40
PennSTART	41
Creating Resiliency in Pennsylvania	43
Micromobility	44
<b>Stay Engaged</b>	<b>45</b>
<b>2025 List of Projects</b>	<b>47</b>
A Key to the 12-Year Program	49
Project Table of Contents	50
List of Projects by MPO/RPO Region	51

# WELCOME

FROM THE STC CHAIR AND PENNDOT SECRETARY



Secretary Carroll worked with Governor Shapiro to lead a coordinated state, local, and federal response to reopen the I-95 roadway safely and as quickly as possible following the June 2023 bridge collapse.

I am honored to present the 2025 Pennsylvania 12-Year Program, a comprehensive blueprint guiding our state's transportation investments over the next 12 years.

The 12-Year Program, or TYP, identifies and prioritizes planned transportation projects and assigns funding to accomplish them over the next 12 years. The TYP is updated every two years through a partnership of PennDOT, the State Transportation Commission, regional metropolitan and rural planning organizations, many other transportation stakeholders, and citizens throughout the state.

The 12-Year Program prioritizes projects that promote safety, improve the condition of our roads and bridges, enhance mobility, and implement technological advancements. These strategic investments will ensure that Pennsylvania remains a hub of commerce and a vibrant and safe place to live, work, and visit.

Developing this program required a genuinely collaborative effort. We gathered extensive input from Pennsylvanians across the Commonwealth, ensuring your voices and concerns are embedded throughout this program. I am tremendously grateful for your participation in helping shape a transportation system that meets the diverse needs of Pennsylvanians.

The 2025 12-Year Program sets a bold course for the future of Pennsylvania. Now, we begin the work of turning this vision into reality. I encourage you to find out more about projects in your area by reviewing the 2025 TYP.

Sincerely,

A handwritten signature in black ink that reads "Mike Carroll".

**Mike Carroll**  
Secretary, PA Department of Transportation  
Chairperson, State Transportation Commission

## PENNSYLVANIA'S TRANSPORTATION SYSTEM BY THE NUMBERS

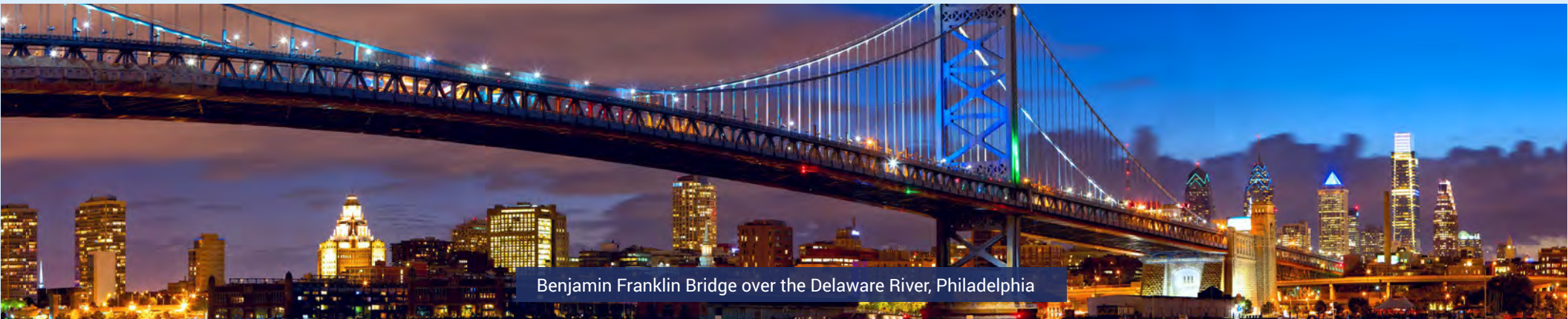

**42,816**  
miles of  
state-owned roads

- 78,445 miles of municipal and county roads
- 5,900 miles of freight railroad line
- 566 miles of Pennsylvania Turnpike-owned roads
- 120 public-use airports
- 33 fixed-route transit systems



**25,400**  
state-owned  
bridges

- 6,600 local bridges
- 1,160 Pennsylvania Turnpike-owned bridges
- 278 private-use heliports
- 53 transit systems
- 3 ports



**2,483**  
miles of  
bicycle routes



**65**  
operating  
railroads



Chestnut Street Bridge over the Schuylkill River, Philadelphia

## TRANSPORTATION ADVISORY COMMITTEE

In addition to establishing PennDOT and the STC, Act 120 of 1970 also created the Transportation Advisory Committee (TAC). The [30-member TAC](#) is comprised of 19 members of the public, four members of the Pennsylvania Legislature, and leaders from several state agencies.

The TAC conducts in-depth studies of key transportation issues to advise the planning process, including the biennial Transportation Performance Report (TPR).



# FUNDING

Roadway excavation in PennDOT District 8



## PennDOT Funding: A Mix of Opportunities and Challenges

Transportation projects listed in the 12-Year Program (TYP) use a combination of federal, state, and local funding. The available amounts over the 12 years reflect anticipated financial investments based on legislation, actual and anticipated budgets, and historical trends. PennDOT's financial picture over the past two years reflects a nationwide trend: declining gas tax revenue coupled with an increasing need for infrastructure investment and rising costs.

### Federal Boost From Bipartisan Infrastructure Law (BIL)

The Infrastructure Investment and Jobs Act, also known as the Bipartisan Infrastructure Law (BIL), was signed into law in November 2021 and is bringing \$4 billion in new federal funds to Pennsylvania for transportation projects over five years. This significant investment is crucial to addressing infrastructure needs.

This legislation reauthorized many existing funding categories for highways, bridges and transit while establishing new funding programs that provide for increased investment in bridges, the reduction of transportation emissions, strengthening transportation infrastructure against extreme weather and natural disasters, and electric vehicle charging infrastructure. After the BIL expires in 2026, the TYP assumes federal funding levels will remain at 2026 levels throughout the remaining 10 years of the program.



## Categories of Federal Funding

Legislation such as the BIL sets the level of federal funding and assigns this funding to specific uses or programs. Examples of these funding categories include:

- **National Highway Performance Program:** Improvements to the heaviest travelled roadways and bridges, including the interstate system.
- **Surface Transportation Block Grant Program:** Improvements on most other roadways and bridges eligible for federal funds.
- **Highway Safety Improvement Program:** Targeted, data-driven investments to reduce all roadway fatalities and injuries.
- **Congestion Mitigation and Air Quality Program:** Improvements designed to reduce congestion and improve air quality to help meet Clear Air Act requirements.
- **Transportation Alternatives Set-Aside Program:** Investments in pedestrian and bicycle facilities, historic preservation and other community improvements.
- **Carbon Reduction Program:** Funds for projects designed to reduce transportation carbon dioxide emissions from on-road highway sources.
- **Bridge Formula Investment Program:** Funding for the replacement, rehabilitation, preservation, protection or construction of highway bridges over 20 feet in length.
- **Promoting Resilient Operations for Transformative, Efficient and Cost-saving Transportation (PROTECT):** Provides funding to ensure surface transportation resilience to natural hazards including climate change, sea level rise, flooding, extreme weather events, and other natural disasters.

Within these programs, funds can further be assigned to specific categories of emphasis. For example, a certain percentage of Surface Transportation Block Grant Program funding is designated toward improvements of “off-system bridges,” often owned by municipalities that have lower traffic volumes. Another portion of funds in this program is set aside for areas with specific population thresholds.

## State Funding

The annual state budget process determines the funding amounts available for projects on the TYP through allocations from several monetary sources:

- **Motor License Fund** – Highway, bridge and safety projects on the TYP; county and municipal road and bridge improvements; and Pennsylvania State Police Operations
- **Public Transportation Trust Fund** – Mass transit operating expenses and asset improvements
- **Multimodal Transportation Fund** – Grants for all modes
- **Public Transportation Assistance Fund** – Mass transit operating expenses and asset management projects
- **General Fund** – Aviation and rail freight projects

Overall funding at the state level is also uncertain throughout the TYP due to declining revenue from reduced gas tax receipts and inflationary pressures. Most of the funding provided through the BIL requires a percentage of matching funds from other sources, such as state funding.

## Local Funding

Local municipalities, private entities, toll authorities, and transit operators also provide funds that are accounted for in the TYP. These funds are most often included when a match is required for state or federal funds. PennDOT offers various statewide grant programs that support local transportation initiatives.

## Grant Programs Bolster State and Local Efforts

The BIL also authorized a number of discretionary grant programs. PennDOT, municipalities, and other transportation entities and stakeholders have applied and have been successful with a number of awards through multiple nationwide competitions for funding. As appropriate, these funds are also included in the TYP.

Pennsylvania has received over 50 federal transportation discretionary awards across the Commonwealth of over \$1 billion through 2023 and 2024.







**Notable examples of discretionary grants awarded include:**

Program	Project Title	Awardee	Date Announced	Award Amount
FSP (National)	Federal-State Partnership for Intercity Passenger Rail Program (National)	PennDOT	12/8/2023	\$143,629,028
SS4A	Safe Streets and Roads for All - Implementation Grant	City of Philadelphia	12/13/2023	\$16,420,904
CSB	Clean School Bus Awards	First Student, Inc.	1/8/2024	\$39,500,000
MPDG- MEGA	Eastern Pittsburgh Multimodal Corridor Project	Southwestern Pennsylvania Commission (SPC)	1/24/2024	\$142,342,200
MPDG-INFRA	ABE Airport Northside Logistics & Cargo Complex	Lehigh-Northampton Airport Authority	1/24/2024	\$40,798,046
MPDG- INFRA	Packer Avenue Marine Terminal Connector Bridge Project	Philadelphia Regional Port Authority	1/24/2024	\$13,017,024
RCN	The Chinatown Stitch: Reconnecting Philadelphia's Chinatown	City of Philadelphia	3/13/2024	\$158,911,664
PROTECT	Bridge Sustainability in Northwest Philadelphia	City of Philadelphia	4/11/2024	\$14,245,000
Large BIP	I-83 South Bridge Replacement	PennDOT	7/17/2024	\$500,000,000

### 2025 Funding Levels

The 2025-2036 12-Year Program provides over \$88 billion for all modes of transportation. The table below shows the funding distribution in millions of dollars for the first four years, the second four years, the third four years, and the total TYP.

2025-2036 Funding Level Summary (\$ millions)				
Program	1st Four Years	2nd Four Years	3rd Four Years	TOTAL
 Aviation	\$175	\$141	\$141	\$457
 Rail Freight	\$236	\$236	\$237	\$709
 Public Transit	\$12,557	\$12,391	\$13,344	\$38,282
 Highway/Bridge	\$16,400	\$15,678	\$15,606	\$47,684
 Multimodal	\$352	\$359	\$360	\$1,071
<b>TOTAL</b>	<b>\$29,740</b>	<b>\$28,775</b>	<b>\$29,688</b>	<b>\$88,203</b>



# PLANNING

Pittsburgh Regional Transit's Red Line



Smithfield Street Bridge over the Monongahela River, Pittsburgh

## Transportation Planning in Pennsylvania

Multiple plans and programs are used to evaluate, set goals, select projects, and fund Pennsylvania's transportation needs.

### Statewide Transportation Improvement Program

The projects listed in the first four years of the [12-Year Transportation Program \(TYP\)](#) are parts of the federally required [Statewide Transportation Improvement Program \(STIP\)](#). The STIP includes the 24 individual regional [Transportation Improvement Programs \(TIPs\)](#) representing each metropolitan planning organization (MPO), rural planning organization (RPO), and one independent county, Wayne County. It also includes the two statewide programs: Interstate Management Program and Statewide Initiatives. Each TIP includes a list of projects with funding assigned for each year. In Pennsylvania, MPOs and RPOs update their TIPs every two years during the TYP update process. The MPOs and RPOs conduct public involvement activities when developing their TIPs. The public involvement programs are defined in each region's [Public Participation Plan \(PPP\)](#).

### The 12-Year Program

The TYP is Pennsylvania's official mid-range planning tool and is required by Act 120 of 1970. The TYP identifies prioritized projects and funding over a 12-year period. The first four years are the federally required STIP and regional TIPs.

The TYP is updated every two years in a collaborative effort among PennDOT, the STC, regional MPOs and RPOs, and the public. The TYP represents all modes and means of transportation, including highways, bridges, public transit, aviation, and rail, as well as active transportation such as bicycling and walking.

## Statewide Long-Range Transportation Plan

The [Statewide Long-Range Transportation Plan \(LRTP\)](#) is PennDOT's largest and most comprehensive statewide transportation plan. It covers a 20-year forecast period. The Statewide LRTP is used to develop transportation policies, visions, and goals for the Commonwealth. The TYP must align with the Statewide LRTP which is updated every six to 10 years. The [2045 Long-Range Transportation Plan](#) was adopted in 2022, and the [Freight Movement Plan \(FMP\)](#) was finalized in December 2022.

## Regional Long-Range Transportation Plans

Each MPO and RPO develops its own LRTP that includes a list of transportation projects based on the amount of funding a region expects to receive over 20 years. [Regional LRTPs](#) are updated every four or five years to reflect new data and changes to regional priorities in transportation investments.

## Public Participation Plan

The [PPP](#) provides guidance on opportunities for all people to contribute to the updates of the LRTP, TYP, and STIP. Pennsylvania recently updated its PPP with the help of stakeholders throughout the state. Each MPO and RPO has its own PPP that is regularly updated.

## TRANSPORTATION PERFORMANCE MANAGEMENT

Transportation Performance Management is a strategic approach that uses system information to make informed investment and policy decisions to achieve national, state, and local goals for the reliable, predictable, and safe movement of people and goods. Projects listed in the TYP are aligned with these goals to create a better performing transportation system focused on safe, connected, and productive communities.



I-95 Bridge, Philadelphia

## Planning and Prioritizing Projects

The 12-Year Transportation Program (TYP) lists projects based on:



Delivery Schedules



Expected Funding Availability



Regional & Statewide Goals



Targets for Infrastructure Performance and Condition



Public Input

Projects are organized by the associated MPO or RPO and further described by transportation mode and county. Transportation project costs are allocated over one or more four-year periods based on the anticipated schedule of the project. The TYP also includes line items by funding category, which are typically seen in the second and third four-year program periods. As new projects are identified, the line items are adjusted to reflect the detailed phases and costs associated with advancing the project, all within fiscal constraints.

### Transportation Program Review and Approval

PennDOT submits the TYP to the STC every two years. The STC reviews and votes to adopt the TYP. PennDOT then sends the STIP (the first four years of the TYP) to the Federal Highway Administration, the Federal Transit Administration, and the US Environmental Protection Agency for review and approval prior to the start of the federal fiscal year on October 1.

### Transportation Program Development Process

12-Year Program Cycle - 2025-2033







### The TYP Process

The TYP update process takes place over a two-year period, beginning with the Transportation Performance Report (TPR) that details the condition of transportation in Pennsylvania. This is immediately followed by a call to action for the public to provide feedback on transportation priorities and needs, which is used to inform the update of the TYP before it is submitted to the STC for adoption.

The STC and PennDOT share the information gathered with the MPOs and RPOs to help guide the update of 24 regional Transportation Improvement Programs (TIPs) which are combined with two statewide TIPs to form the STIP.

Learn about the TYP process and how Pennsylvania goes from transportation planning to transportation projects on pages 15-16.



### The STIP Process

The Statewide Transportation Improvement Programs (STIP) lists statewide planned projects and assigns funding over a four-year period. It includes the 24 regional Transportation Improvement Programs (TIPs) and two statewide-managed TIPs (Interstate Management Program TIP and Statewide Initiatives TIP). The STIP is updated every two years after the regional TIPs are submitted and approved. The Draft 2025 STIP Public Comment Period was held from June 18 through July 3, 2024 and 311 public comments were received.

Learn how projects included in the STIP become approved for implementation and design on pages 17-18.



# FROM PLANNING TO PROJECTS

## The Twelve Year Program Process



### What is the Twelve Year Program?

The Twelve Year Program (TYP) is a collaborative mid-range planning tool, required under Pennsylvania law, that consists of multimodal transportation improvements spanning a **12-year period**. Multimodal means that the TYP includes all means of transportation, including highways, bridges, public transit, aviation, rail, freight, and active transportation such as bicycle and pedestrian facilities. The TYP is reviewed and updated every two years.



### 3 Share Information

The **STC** and **PennDOT** share the information gathered with the **MPOs** and **RPOs** to help guide the update of each regional **Transportation Improvement Program (TIP)**. Pennsylvania's MPOs and RPOs update their TIPs every two years during the Twelve Year Program (TYP) update process.

### 1 Report

The **State Transportation Commission (STC)** releases a **Transportation Performance Report** that contains information about how PA's transportation system performed over the most recent two-year period. The STC encourages the public to review this report before they seek public input and feedback on local and statewide transportation priorities.



Input

### 2 Listen & Identify Needs

The **STC**, **PennDOT**, and **Metropolitan and Rural Planning Organizations (MPOs/RPOs)** request input from the public on transportation priorities and needs. The public input helps identify projects that reflect community and regional goals.

Input

### MPOs and RPOs

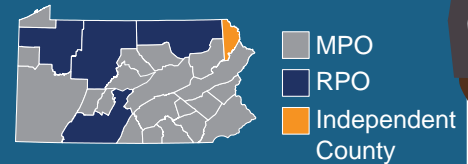

Limited means **Planning & Prioritizing**

### 4 Plan & Prioritize

**MPOs** and **RPOs** compare the transportation needs identified by local stakeholders and the public with expected funding and regional and statewide goals for infrastructure in assembling a draft TIP.

### 5 Submit TIPs

Each **MPO** and **RPO** submits a draft **TIP** to **PennDOT**.

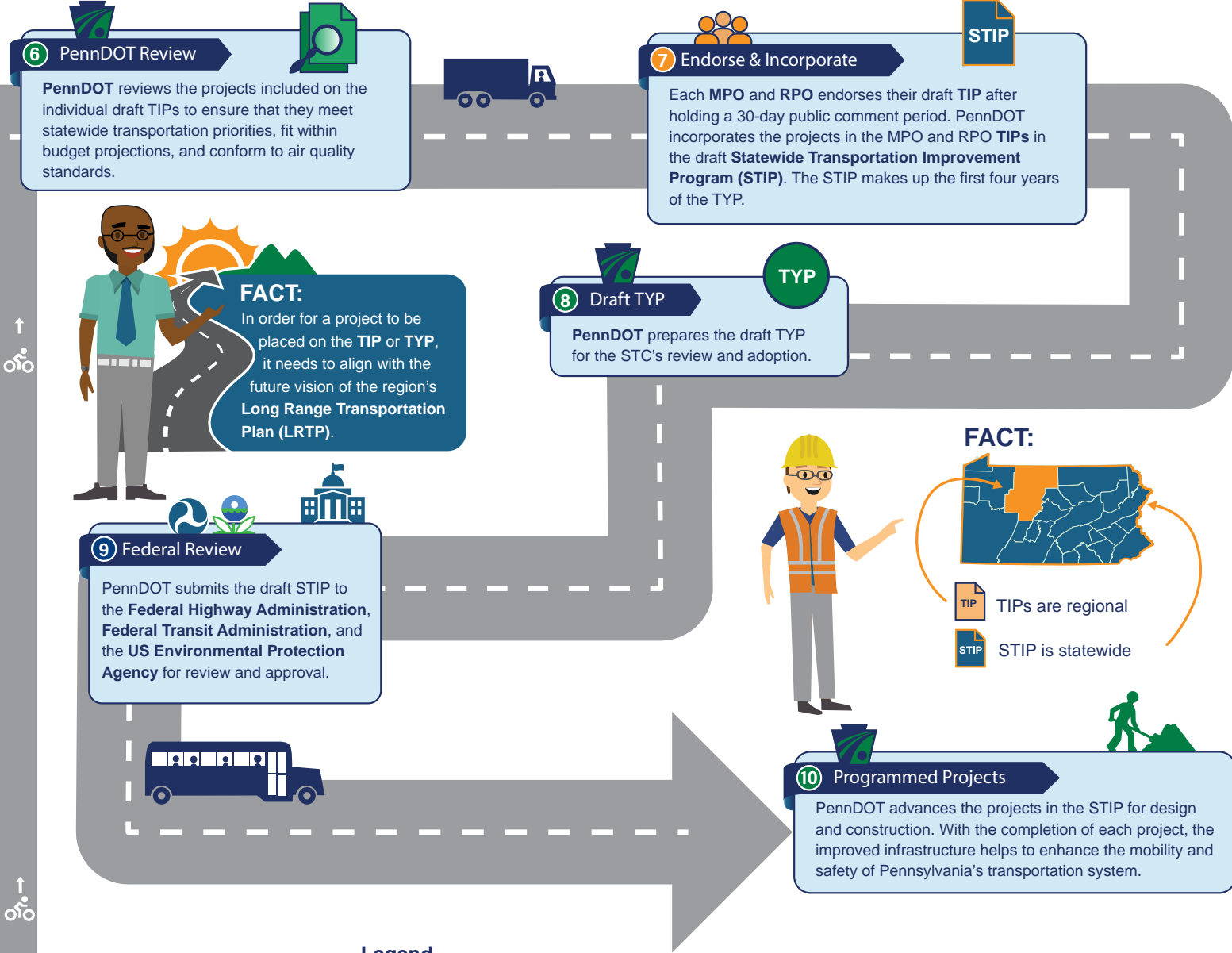

Legend

- State Transportation Commission (STC)
- MPOs and RPOs
- PennDOT
- Federal Highway Administration/  
Federal Transit Administration
- US Environmental Protection Agency



State Transportation Commission

# TAKE A TRIP THROUGH THE STIP PROCESS

## Get your ticket and climb aboard

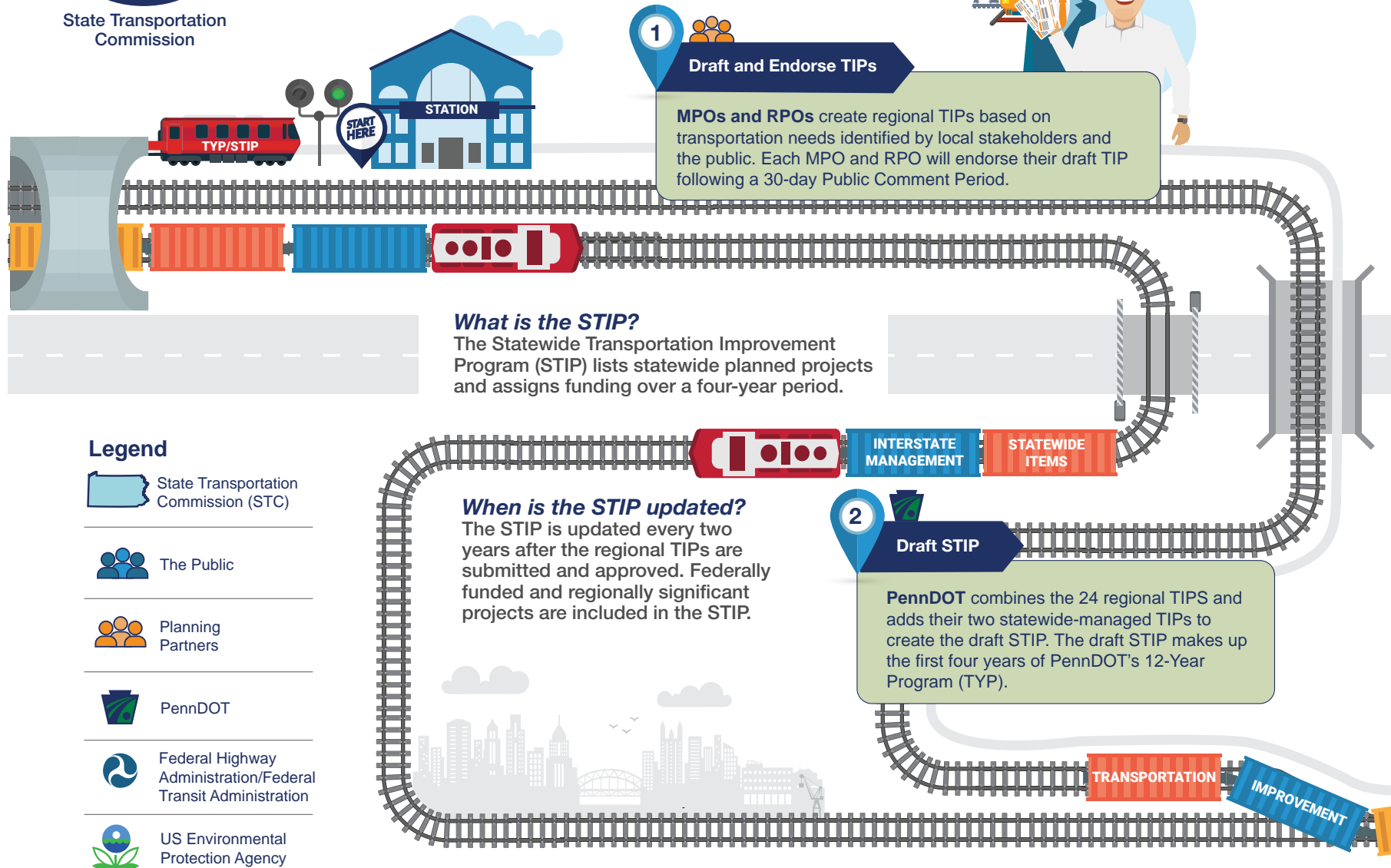

### Legend

-  State Transportation Commission (STC)
-  The Public
-  Planning Partners
-  PennDOT
-  Federal Highway Administration/Federal Transit Administration
-  US Environmental Protection Agency

 **FOR MORE INFORMATION ABOUT THE STIP, VISIT:**  
[www.talkpatransportation.com/how-it-works/stip](http://www.talkpatransportation.com/how-it-works/stip)

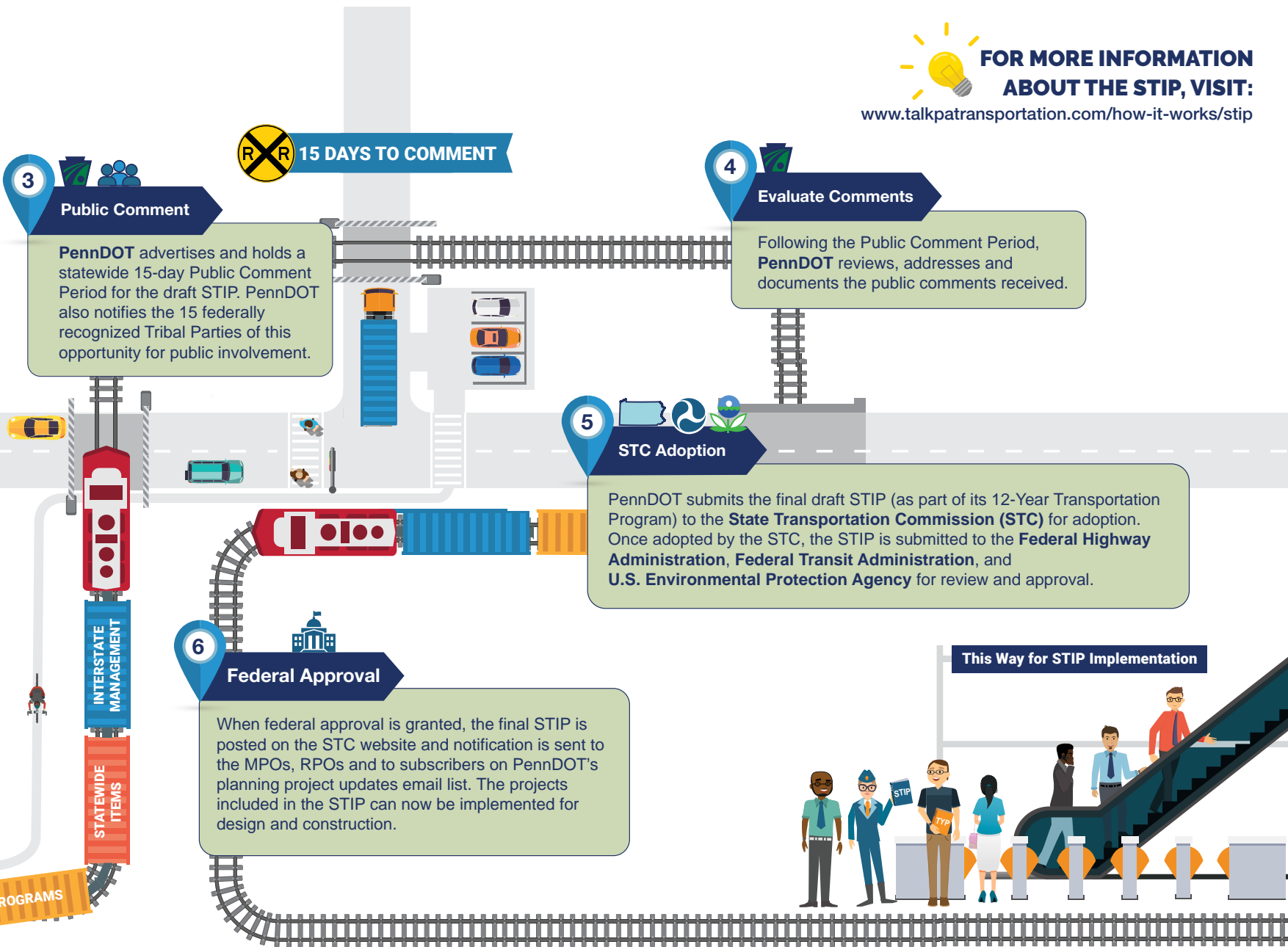

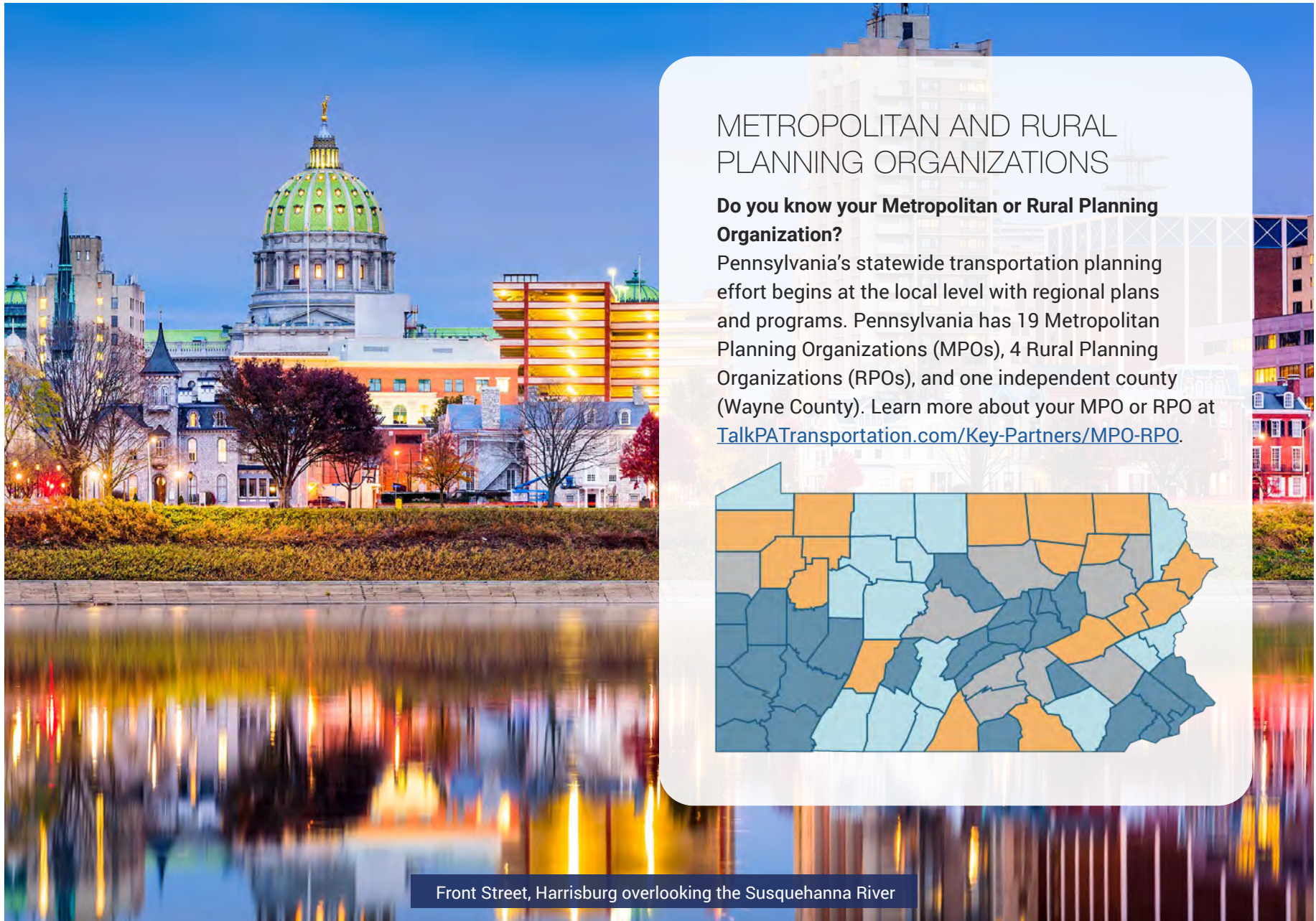

## METROPOLITAN AND RURAL PLANNING ORGANIZATIONS

### **Do you know your Metropolitan or Rural Planning Organization?**

Pennsylvania's statewide transportation planning effort begins at the local level with regional plans and programs. Pennsylvania has 19 Metropolitan Planning Organizations (MPOs), 4 Rural Planning Organizations (RPOs), and one independent county (Wayne County). Learn more about your MPO or RPO at [TalkPATransportation.com/Key-Partners/MPO-RPO](https://www.talkpatransportation.com/Key-Partners/MPO-RPO).

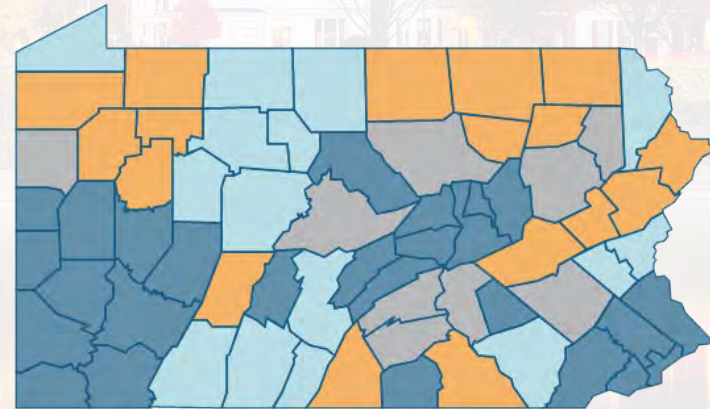

Front Street, Harrisburg overlooking the Susquehanna River

## Public Participation

Public involvement is an important part of the TYP update process. Every two years, the STC holds a Public Comment Period to request feedback on local, regional, and statewide transportation issues and priorities. All responses are compiled, documented, and analyzed for use in the TYP, statewide LRTP, FMP, regional TIPs, and regional LRTPs. This feedback plays a key role in the decision-making process for identifying and funding transportation projects.

PennDOT’s Outreach Campaign encourages the public to share their opinions, interests, and concerns about transportation in Pennsylvania through an engaging, user-friendly Transportation Survey. The feedback informs the update of the TYP, the STIP, and the statewide and regional TIPs and LRTPs. The 2023 Public Outreach Campaign was conducted in support of the 2025 TYP update.

At the time of the 2023 outreach campaign’s conclusion, the Transportation Survey had received responses from **10,573** participants, marking a **42% increase** from 2021 and the highest-ever number of surveys received during a TYP Public Comment Period.

The STC and PennDOT are committed to an effective and inclusive public participation program. The outreach effort is evaluated following each campaign to make sure all users of Pennsylvania’s transportation system have adequate and equal opportunity to participate.

## 2025 TYP Outreach Process

PennDOT’s TYP update process is a statewide public outreach effort conducted biennially as a precursor to the update of its multimodal TYP. The TYP is unique to Pennsylvania, serving as a mid-range planning tool that lists statewide planned projects and assigns funding to projects over three four-year periods.

The first step in the 2023 Public Outreach Campaign was the release of the biennial Transportation Performance Report (TPR). The TPR is a combined effort among the STC, the State Transportation Advisory Committee, and PennDOT, and is updated every two years. It is the first step in the state’s transportation program planning process and helps to evaluate the system’s performance and opportunities for progress.



The STC approved the TPR as a digital document on February 22, 2023, and it was posted to the TalkPATransportation website that same day. PennDOT and the STC encouraged the public to review this report to better understand the status of Pennsylvania’s transportation system before the next step in the process.











Following the adoption of the 2023 TPR, the TYP Update Public Comment Period launched on Wednesday, March 1, 2023, and concluded Sunday, April 30, 2023. This marked a notable shift from previous campaigns, extending the availability of the Public Comment Period beyond the traditional 45 days to allow for increased opportunities for the public to provide their input.

Public Comment Period promotion and public outreach methods included:

- Appearing at pop-up events to engage with Pennsylvanians and promote participation opportunities
- An extensive social media campaign across four platforms (Facebook, Instagram, LinkedIn, Twitter/X)
- Email communications/outreach to over **9,000** stakeholders, subscribers, and organizations
- Coordination with Pennsylvania’s 15 federally recognized Native American Tribes and Nations
- Two key public involvement activities – an Online Public Forum and the Transportation Survey

To be more purposeful, equitable, transparent, and strategic, the project team implemented a coordinated suite of outreach techniques to reach diverse participants and greatly increase the accessibility of campaign materials and opportunities.

### OUTREACH TECHNIQUES

-  Statewide Online Public Forum
-  Statewide Transportation Survey
-  Staffed Pop-up Events
-  Print and Broadcast Media
-  Website Announcements
-  PA Bulletin Announcement
-  Email Blasts
-  Social Media Campaign
-  Online Toolkit



## 1. Pop-Up Events

In addition to launching the Transportation Survey significantly earlier than usual for a TYP public outreach campaign cycle, the project team also appeared at four pop-up events over the course of the 2023 Public Outreach Campaign to engage the public and promote the Survey and upcoming participation opportunities. Pop-up appearances took place at the following events/locations:

- PA Farm Show: January 7-13, 2023
- Pennsylvania Auto Show: January 26-29, 2023
- Millersville University: April 6, 2023
- PSATS Annual Conference: April 23-26, 2023

These appearances included staffed vendor booths featuring campaign signage, printed materials, and the ability to take the Survey either via paper copy or on a provided tablet. Over the course of the first two events (PA Farm Show and PA Auto Show), the Program Center staff generated over **5,300** engagements with event attendees.



TYP Outreach Campaign Booth at the 2023 Pennsylvania Auto Show

## 2. Online Public Forum (OPF)

The virtual meeting featured the findings of the 2023 TPR followed by an interactive Q&A session with PennDOT and STC representatives. In addition to the questions answered live on air, responses were provided to all questions received before and during the OPF, and then posted on the STC website: <https://talkpatransportation.com/get-involved/online-public-meeting>.



In collaboration with Commonwealth Media Services, the project team held the 2023 Online Public Forum (OPF) on Wednesday, April 12, 2023. The 2023 OPF:

- Aired on Facebook Live (through PennDOT’s Facebook page) and the PAcast platform
- Featured captioning in English and Spanish
- Included live American Sign Language (ASL) interpretation
- Extended the Q&A session with PennDOT and STC leadership to 60 minutes
- Was recorded and posted on the STC website with a full transcript

The 2023 OPF hosted over **3,000** participants – a **57% increase** from 2021 and a record-high total – and received over **100** transportation-related submitted questions.

### 3. Transportation Survey

The Statewide Transportation Survey was made available beginning on January 5, 2023 – nearly two months prior to the Public Comment Period launch – to coincide with the Program Center’s pop-up event presence at the 2023 Pennsylvania Farm Show (another campaign first). Opening the Survey at that time extended the availability of the Survey significantly from the traditional 45 days to 116.

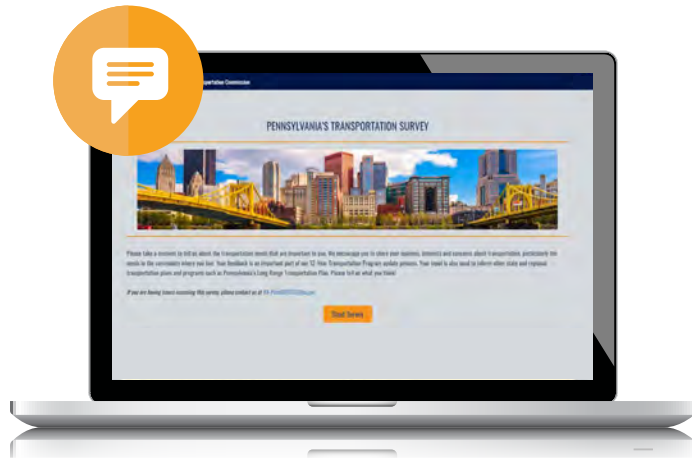

- The 2023 Statewide Transportation Survey invited participants to:
- Map and submit transportation concerns throughout the state
  - Communicate their preferred modes of transportation and frequency of use
  - Rank transportation system priorities
  - Develop and balance their own sample multimodal transportation budget
  - Offer their open-ended feedback on transportation funding
  - Voluntarily provide demographic information

The Transportation Survey was comprised of five distinct sections: modes of transportation, transportation priorities, budgeting, mapping transportation concerns, and demographics. Survey respondents geographically represented every MPO and RPO region.

The Public Comment Period closed on April 30, 2023. At the time of the outreach campaign’s conclusion, our Transportation Survey had received responses from **10,573** participants, marking a **42% increase** from 2021 and the highest-ever number of surveys received during a Public Comment Period. This also equated to a record-high number of mapped issues on the Survey’s interactive mapping component, receiving **4,248** mapped comments. These were then used to create an interactive web map published to the STC website along with the data/results.

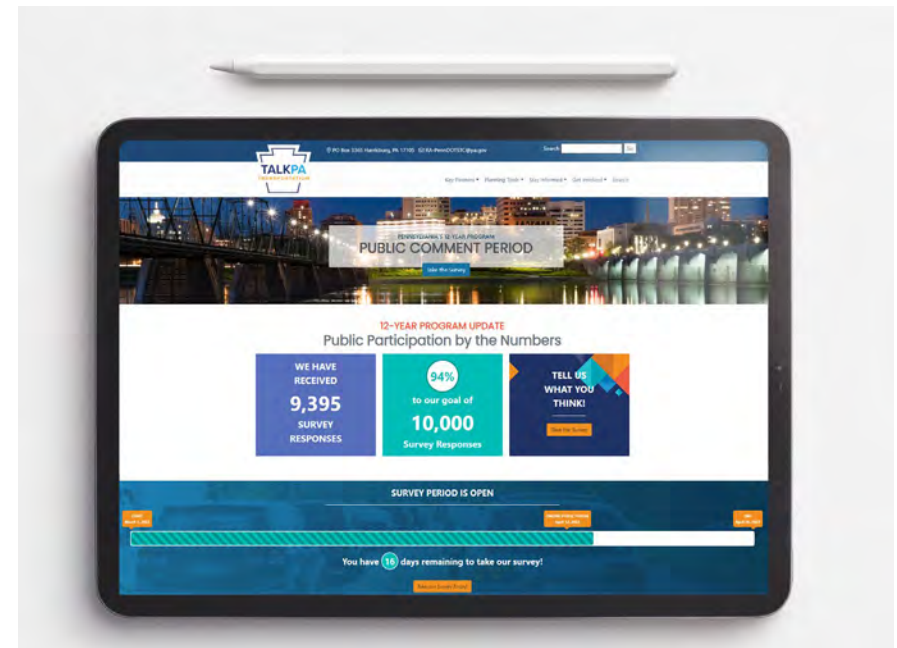

## About the Survey Participants

Responses to demographic questions were optional. Nearly 6,800 of the 10,573 participants opted to respond, and the results below reflect those responses.

Male	3,718	55%
Female	2,765	40%
Third gender/nonconforming	77	1%
I prefer to self-describe	9	1%
I prefer not to answer	208	3%

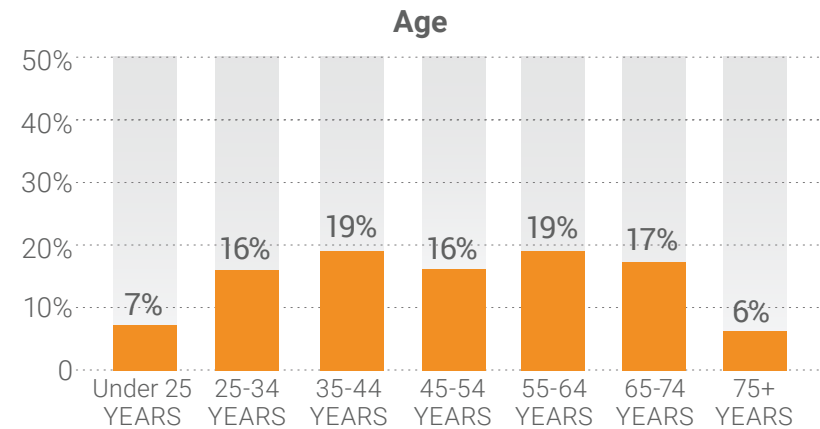

## What we Heard

### How Do You Travel?

We asked you how you travel and how often you use each mode. The ranking below is based on the amount and frequency the respondents use each mode. Statewide, respondents identified driving alone as their most frequent mode of travel, followed by walking and bicycling.



#### DRIVE ALONE

You are the only person occupying the vehicle.



#### WALKING

Includes walking for purposes other than recreation or exercise; includes motorized or standard wheelchair.



#### BICYCLING

Includes any bicycling for purposes other than recreation or exercise; includes electric or gas-powered pedal bikes.



#### PUBLIC TRANSIT

Includes buses and paratransit.



#### AVIATION

Includes helicopters, commercial and private airplanes.



#### CARPPOOL/ RIDESHARE

Includes carpool, van pool, taxi and Uber/Lyft.



#### PASSENGER RAIL

Includes light rail, subways and Amtrak.



#### MOTORCYCLE

Includes motorized two or three-wheeled bikes such as scooters and mopeds, but not electric or gas powered pedal bicycles.

### Analyze, Summarize, and Share

Once the Public Comment Period concluded, the project team compiled all data from the Transportation Survey into 50 curated reports (two reports for each of the 24 planning regions; two reports for statewide data) presenting the data on both regional and

statewide levels, while also showing how the 2023 data compared to that of the 2021 cycle.

All feedback and data were shared with the MPOs and RPOs in advance of the development of their regional TIPs. The survey results and raw data were also posted on the [STC website results page](#).

### What Are Your Transportation Priorities?

We asked you to rank 10 transportation priorities to learn what is most important to you. Statewide, road pavement was the top priority, bridges remained the second-highest priority, and walking replaced traffic flow in third place.

- 1 ROAD PAVEMENT**  
 Repairing, restoring, reconstructing and maintaining Pennsylvania’s 120,000 miles of state and local roadways to improve your travel
- 2 BRIDGES**  
 Repairing, replacing and maintaining Pennsylvania’s 31,000 state and local bridges
- 3 WALKING**  
 Accessible and connected routes to get you where you need to go safely
- 4 TRAFFIC FLOW**  
 Using technology to improve traffic flow and construction of new roads and additional travel lanes to safely move people and goods more efficiently
- 5 INTERSTATE HIGHWAY**  
 Specific, prioritized investments in reconstructing Pennsylvania’s 1,868 miles of interstate highways
- 6 TRANSIT**  
 Accessible and timely public transportation that covers an extensive service area and crosses regions
- 7 PASSENGER RAIL**  
 Intercity and commuter rail service across Pennsylvania with out-of-state connections
- 8 BICYCLING**  
 Safe bicycle routes and facilities throughout the commonwealth to get you where you need to go
- 9 FREIGHT**  
 Modern highways, railways, airports and waterways to support the economy and ensure the efficient movement of goods and services
- 10 AVIATION**  
 Modern facilities, operations and a wide range of commercial airline choices at airports

THE MOST COMMON OTHER PRIORITIES IDENTIFIED INCLUDED:



Safety Initiatives



Environmental Sustainability



Electric Vehicle Infrastructure

### How Much Would You Spend?

We asked you to distribute our budget between six funding categories. Your responses show that you want more money to be spent on technology; public transit and passenger rail; pedestrian and bicycle access; and more economic support. You can use this chart to see how your responses compare with the 2021 survey.

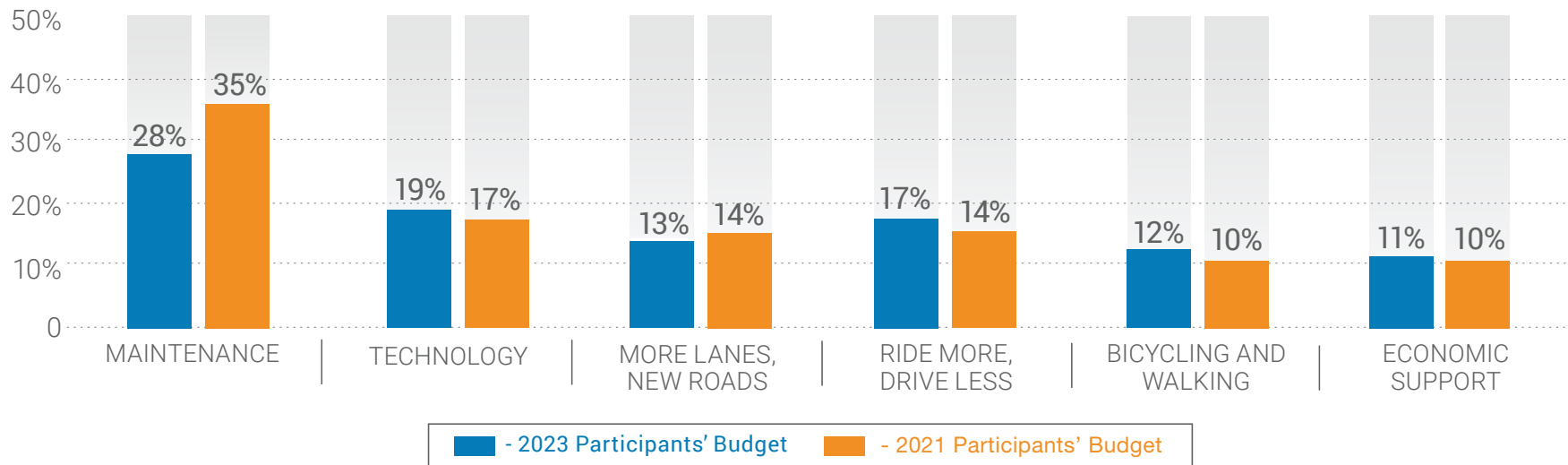

### How Can Pennsylvania Increase Transportation Funding?

We asked you to “suggest how Pennsylvania can increase transportation funding.” 1,089 survey respondents provided feedback, many including multiple ideas, for a total of 1,337 comments.

THE MOST SUGGESTED FUNDING SOURCE WAS:



1 Reallocation of Money



2 Vehicle Miles Traveled (VMT)



3 Tolling





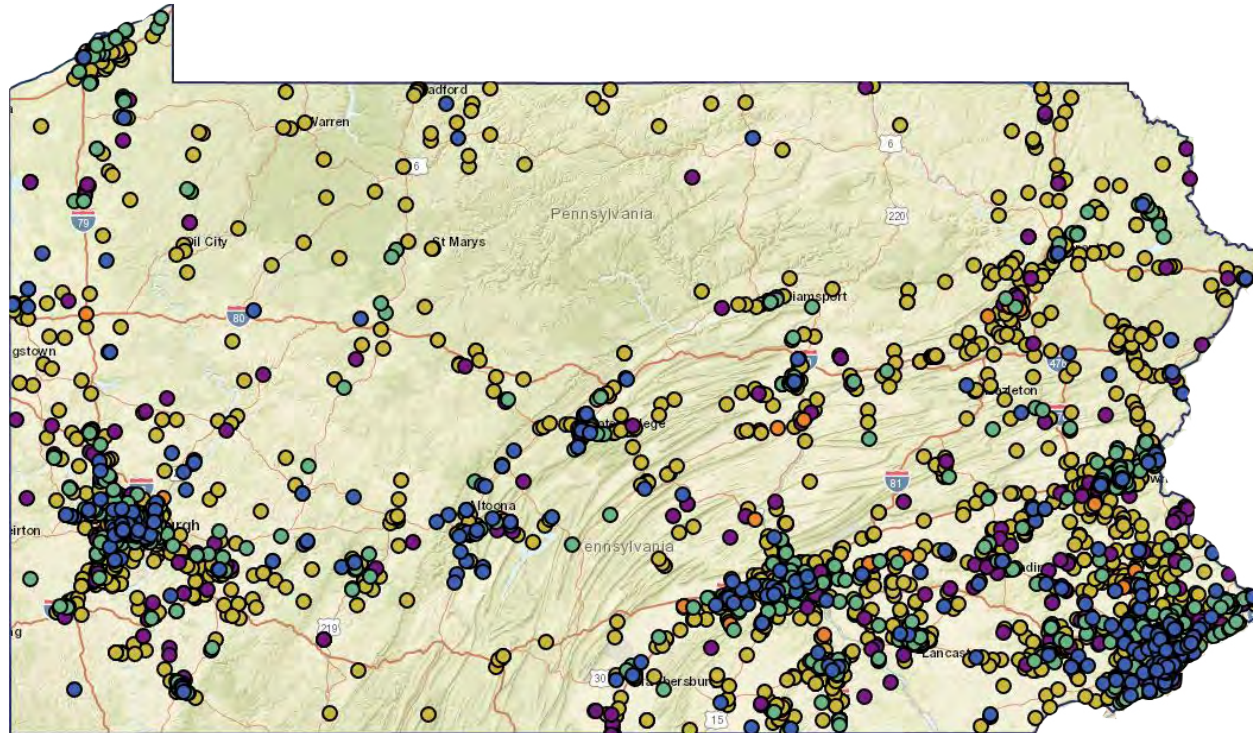

### What Are Your Transportation Issues?

We asked you to map and describe your transportation issues, which generated 4,248 responses submitted statewide, with 127 of those concerns already being addressed by planned projects. Over 50% of issues submitted were roadway concerns, followed by pedestrian and bicycle issues at 25%.



#### Number of Issues Identified

The icons below correspond with the same color dots on the map.

-  **2,284 ROADWAY**
-  **378 BRIDGE**
-  **1,082 BIKING/WALKING**
-  **41 FREIGHT**
-  **463 TRANSIT**
-  **127 CONCERNS ALREADY ADDRESSED**

The map of transportation issues is interactive and can be viewed in more detail, including the comments submitted for each map point, at [www.talkpatransportation.com/2023SurveyResults/map.html](http://www.talkpatransportation.com/2023SurveyResults/map.html). Summaries by planning region and raw data are also available at [www.talkpatransportation.com/stay-informed/survey-results](http://www.talkpatransportation.com/stay-informed/survey-results).

# INITIATIVES

Electric Vehicle Charging Station

## Initiatives in Pennsylvania



### Transportation Equity at PennDOT

With a national discussion about racial inequity ongoing, the Department created a Dismantling Systemic Racism and Inequities Working Group, made up of employees throughout the agency, to evaluate policies and procedures and improve the inclusion and organizational culture of the Department.

The group released the first-ever [Dismantling Systemic Racism and Inequities](#) report that provided recommendations for areas including PennDOT staffing, recruitment and culture, public involvement activities, and contracting.

More specifically, PennDOT wants to increase its direct involvement and engagement rate with disadvantaged and underserved communities. The Department continuously works to improve our public involvement process using demographic data to increase broader community participation and input.

Pennsylvania's state gas tax is the second highest in the nation, significantly impacting those with low and moderate incomes. As a result, we are analyzing potential new funding sources to better serve our communities.



Finally, we want to ensure that all communities are appropriately represented within PennDOT’s workforce, including in management positions and on our advisory boards and commissions. We are looking for ways to expand and strengthen our apprenticeship program, specifically for under-represented groups in construction and maintenance areas.

These efforts become increasingly important as Pennsylvania becomes more diverse, as illustrated by the 2022 U.S. Census numbers, which showed increases in non-white residents. Currently, Pennsylvania’s racial and ethnic representation identifies as 74.5% White, 10.40% Black, 8.12% Hispanic, and 3.61% Asian.

PennDOT is focused on considering diversity and inclusion efforts that make transportation work for everyone.

**Council on Inclusive Excellence (CIE)**

PennDOT has also established the Council on Inclusive Excellence (CIE), composed of staff members from across the department and external partners that integrate best practices for diversity, equity, inclusion, and belonging (DEI&B) into agency policies and programs. In consultation with program staff and subject matter experts, the CIE makes advisory recommendations on significant DEI&B issues involving all aspects of PennDOT’s operations to the Secretary of Transportation for consideration. The CIE also established subcommittees to help focus its efforts. Current subcommittees include the following:

- Grants
- Workforce Development (Internal)
- Workforce Development (External)
- Education and Cultural Awareness
- Community Engagement

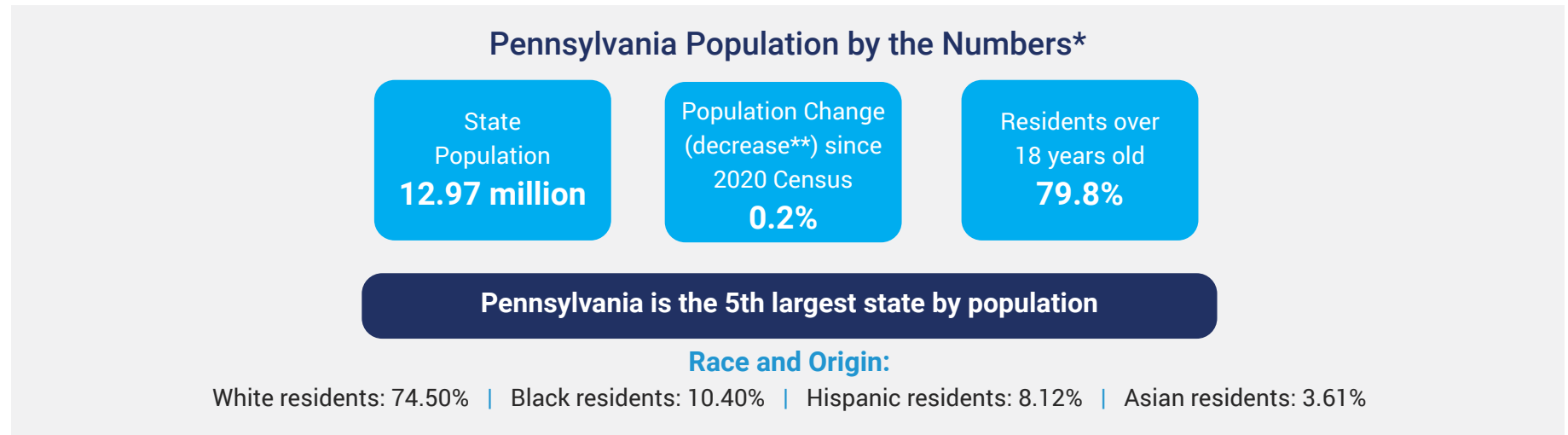

\* Numbers are based on the 2022 American Community Survey conducted by the U.S. Census update  
 \*\* In 2020, Pennsylvania’s population was 13 million, which was a 2.4% increase from the 2010 Census.

### Aviation Emerging Technology

PennDOT will be assessing the safe integration of aviation's emerging technology into the National Airspace System. Aviation's emerging technology includes the following at a minimum: Uncrewed Aerial Systems, Advanced Air Mobility, electrical vertical and takeoff (eVTOL), and the infrastructure to support the alternative energy sources needed for the technology.

Staff operate drones to perform structural and construction inspections, surveying work, traffic incident management, and other tasks. The use of drones can often result in fewer hours of lane or road closures and less exposure to hazards for workers. Another example of their benefit is that staff analyze drone footage for traffic studies and use the flight's video output to generate 3D models of construction projects. Drones even assist in calculating quantity estimates of how much ground will need to be moved for a construction project.

Importantly, drones have been deployed during natural disasters, such as flooding events, sinkholes, and landslides or when rocks fall on roadways. In one case, PennDOT closed a road to remove a teetering boulder, which was endangering the traveling public. A drone recorded the detonation and spread of the debris from the blast without any risk to department personnel.





### Rules for Operating Drones in Pennsylvania

As more people fly drones for recreation and work, PennDOT highlights the UAS rules and regulations for their safe and lawful use. For recreational use, individuals must take the Recreational UAS Safety Test and follow the Federal Aviation Administration (FAA) Recreational Model Aircraft Rules. One of those rules states that if a drone weighs more than 0.55 lbs. (250g), it must be registered. Individuals must also follow specific requirements about how the drones are flown and ensure they are within the operator's line of sight while flying.

It is important to remember that operating a drone to conduct surveillance of another person in a private place or in a way that could cause bodily harm is unlawful.

Individuals flying drones for business must pass the FAA's Aeronautical Knowledge Test to obtain a Remote Pilot Certificate. PennDOT currently has more than 30 licensed UAS pilots and 35 drones in its central office and district engineering offices. Efforts have begun to develop a strategic plan to safely encourage UAS technology in Pennsylvania.

[By March 16, 2024, all drones were required to operate in accordance with Remote ID.](#)

## Find My Ride Initiative

PennDOT's Find My Ride initiative seeks to improve access to reduced-cost public transit services while also improving the administrative efficiency of the transportation agencies providing the services. The initiative consists of several online resources that enhance different aspects of reduced-cost transit service.



Rabbittransit Vehicle

## The three live services today are the following:

- **Find My Ride Education:** This site offers a one-stop resource for general information on the different types of reduced-cost transit services and programs available to seniors, persons with disabilities, and people with Medicaid coverage. The site also provides contact information and links to the websites of the local providers of the discussed transportation services in each county of the Commonwealth. This resource helps inform individuals who may otherwise have slipped through the cracks of the programs they may qualify for and where to access them.
- **Find My Ride Apply:** This site hosts a tool that guides individuals through an online application process for the largest reduced-cost transit programs offered in the Commonwealth. The tool can determine the programs a person is eligible for and which agencies they need to apply to through a series of basic questions. Once all the required information has been completed, the

tool automatically submits the information to all applicable agencies who will then follow up with the individual for anything else that may be needed. Find My Ride Apply reduces the amount of time it takes for applications to be reviewed, reduces the number of errors contained in the applications, allows delegates to complete applications on behalf of individuals who need assistance, and interfaces with the statewide shared-ride scheduling system to reduce the number of agency person-hours required to set up new riders.

- **Find My Ride Schedule:** This site interfaces with the statewide shared-ride scheduling system to allow people to book trips online, view or cancel trips that have already been booked, or see the estimated arrival time for the bus on the day of service. This service benefits riders by allowing them to book or modify their trips without waiting through a phone queue, and benefits transit agencies by reducing the number of calls they must handle. Find My Ride Schedule has been deployed to two agencies covering 12 counties with plans to deploy to the rest of the shared-ride agencies beginning this year.

Beyond these services, PennDOT and the Pennsylvania Department of Human Services are partnering to develop a new Find My Ride service for handling mileage reimbursement requests for the Medical Assistance Transportation Program. This new service should improve the consumer experience by reducing the time needed to process reimbursement requests and by providing an online option for making requests. Program administering agencies should realize administrative efficiencies through a reduction of staff time needed to process requests and ensure all applicable state and federal requirements are being met.



Capital Area Transit (CAT) Bus



Amtrak train at Elizabethtown Station

## PennDOT Renovates Amtrak Rail Stations

The Commonwealth of Pennsylvania has a long history of supporting intercity passenger rail through strategic capital investments and operating assistance to provide safe and reliable access to millions of travelers annually.

In 2006, PennDOT and Amtrak completed a \$145 million Keystone Corridor Improvement Program on the 104-mile Keystone Corridor between Philadelphia and Harrisburg. The improvements facilitated an increase in maximum speed to 110 mph and reduced travel time on express service to just 95 minutes, significantly less than the same trip by automobile. Since then, the Commonwealth has continued strategic infrastructure investments to increase speeds to 125 mph and further reduce travel time by improving track, signals, and power systems to modernize the Keystone Corridor.

Additionally, PennDOT launched the Plan the Keystone initiative to improve conditions at the 12 Keystone Corridor stations to meet Americans with Disabilities Act (ADA) requirements, refurbish or replace station buildings along the line, and ensure that station improvements complement local revitalization efforts. In 2022, PennDOT and rail owner Norfolk Southern came to an agreement to invest in the rail corridor west of Harrisburg to Pittsburgh (Keystone West) to support an additional daily roundtrip of Amtrak's Pennsylvania service.

### Keystone West

There is currently one Amtrak train (the Pennsylvania) per day operating each direction between Pittsburgh and Harrisburg on the Keystone West corridor. PennDOT initially examined options for

improving passenger service on Keystone West as part of a 2011 study undertaken in cooperation with the Federal Railroad Administration (FRA) and Norfolk Southern (NS), owner of the Keystone West rail line. Over the last several years, passengers and other stakeholders continued to express the need for additional Pennsylvania service on Keystone West to provide more travel opportunities.

PennDOT coordinated with NS to initiate an operational feasibility study, completed by NS in the fall of 2021. The study identified infrastructure improvements to maintain NS traffic while allowing for expanded passenger rail service. In June 2022, PennDOT and NS announced they had agreed on the next steps required to design and implement improvements to facilitate additional passenger rail service on the NS-owned corridor west of Harrisburg. An agreement was executed in August 2023 to provide more than \$200 million in rail infrastructure and safety improvements to support the Pennsylvania service to two trains in each direction each day. This additional service is anticipated to start in 2026.

In addition to improvements on the Keystone West corridor, PennDOT is responsible for improvements to Amtrak-served stations along the Keystone corridor east of Harrisburg to Philadelphia. Several projects are in design or under construction to attain ADA compliance, improve parking, and enhance overall multimodal connectivity and station access. These station projects are highlighted through the [Advancing PA Rail website](#).



## Pennsylvania Leads in Active Transportation

Citizens across Pennsylvania walk and bike every day out of necessity or by choice, and they depend on existing transportation infrastructure to do so safely and efficiently. Recognizing the need to support non-motorized modes of transportation more fully, the Department of Transportation developed the 2019 Active Transportation Plan (ATP).

PennDOT is committed to advancing the opportunities identified in the ATP and is working with the Pedalcycle and Pedestrian Advisory Committee to advance priorities and strategic initiatives, including updates to Pub 13 – Design Manual 2 Contextual Roadway Design and Safe System Approach focused activities.

The ATP moves beyond a traditional focus on strict roadway safety to explore challenges and opportunities related to health, equity, connectivity, climate change, and economic development in communities across Pennsylvania. Department staff work across agencies to coordinate priorities, performance measures, and actionable steps.

Along with the Strategic Highway Safety Plan and the Statewide Long-Range Transportation Plan, the ATP will allow PennDOT, our state agency partners, planning partners, and advocacy groups to improve conditions for walking and biking across the state.



### REAL ID Enforcement Deadline is May 7, 2025

The U.S. Department of Homeland Security's deadline for REAL ID compliance is May 7, 2025. Obtaining a REAL ID driver's license or identification card is optional for Pennsylvanians; however, a REAL ID or other federally accepted form of identification, such as a passport, is required by federal law to board a domestic commercial flight, access federal facilities that require identification, enter a nuclear power plant, or go onto a military installation. The federal REAL ID Act of 2005 established these identification requirements for the purposes of protecting against acts of terrorism and decreasing the risk of personal fraud.

As of July 2024, PennDOT had issued over 2.2 million REAL ID products. PennDOT predicts an adoption rate of 2.5 million, approximately 25% of current driver's licenses and identification cardholders, by the May 7, 2025, deadline.

PennDOT worked with the federal Department of Homeland Security, the American Association of Motor Vehicle Administrators, and the Social Security Administration to implement REAL IDs. Pennsylvania began issuing REAL ID products in March 2019 and was deemed compliant by the Department of Homeland Security in May 2019. Please visit PennDOT's Driver and Vehicle Services website for more information.



Sample Pennsylvania REAL ID



## Electric Vehicles

PennDOT has announced conditional awards for Electric Vehicle charging infrastructure around the state. Beginning in late 2023, Pennsylvania's first federally funded electric vehicle (EV) charging stations have begun to come online. These EV chargers are being built as part of the [National Electric Vehicle Infrastructure \(NEVI\)](#) program, funded by the federal Bipartisan Infrastructure Law (BIL), and administered by PennDOT.

Round 1 and Round 1A of NEVI funding includes a total of [about 80 projects](#) which were selected to expand access to and reliability of EV charging in Pennsylvania. The investment is part of the \$171.5 million PennDOT will receive and distribute for EV charging infrastructure over five years through the BIL. Recently, PennDOT announced Round 1B of NEVI funding. Anticipated conditional awards for Round 1B will be made in August 2024.

The NEVI funding supports the Commonwealth and federal goal of expanding EV charging along the previously designated [Alternative Fuel Corridors \(AFCs\)](#). Pennsylvania has over 1,800 miles of AFCs. Per guidance from U.S. Department of Transportation (U.S. DOT), NEVI formula funds must first be used to "build out" designated AFCs (meaning there must be no more than 50 miles between stations and less than 1 mile from an AFC exit) and meet U.S. DOT minimum standards and requirements.

The PA NEVI program includes multiple rounds of funding. During Round 1, Round 1A, and Round 1B selection, the focus is on building out the AFC network along the interstates to meet the NEVI requirements. Once AFCs are fully built out, PennDOT will shift to expanding the footprint to EV chargers for Pennsylvania's community charging infrastructure.

### Lane Reservation

The Department is developing a Lane Reservation System to support PennDOT's vision of improved safety, less congestion, and more reliable traffic flow on Pennsylvania's highways.

Pennsylvania's Lane Reservation System will reduce congestion caused by work zones by ensuring that crews perform work at the most appropriate times. Much like an online reservation system used for restaurants, work crews must reserve a specific time on a particular date to perform required road and bridge network repairs.

They may find no reservations available if they want to schedule work during a prime driving time. When this occurs, they will need to choose a less congested time. This approach will help ensure the safety of the workers, reduce congestion on major roadways, and eliminate conflicts between other work zones in the area.



### PennSTART Takes a Step Forward Into Design

The core partners of Pennsylvania Safety Transportation and Research Track (PennSTART) are PennDOT, the Pennsylvania Turnpike, the Regional Industrial Development Corporation (RIDC), Westmoreland County, and Carnegie Mellon University. RIDC Westmoreland is the future site of PennSTART, a comprehensive high-speed test track and transportation research, testing, and training facility that will be designed to accelerate innovation in emerging transportation technology. The overall goals of PennSTART are to improve the safety and efficiency of transportation infrastructure, enhance public sector Traffic Incident Management (TIM) training, and support regional economic development by attracting autonomous and technology industries.

PennSTART will use the competitive advantages of these core partners to facilitate private companies, public sector entities, and university research efforts to integrate emerging transportation technologies and infrastructure, including connected and autonomous vehicles, aviation, and transportation safety measures. Design of the track began in the fall of 2024.

### Digital Data 3D Modeling

PennDOT is implementing the use of digital data, such as 3D models, into the project development process to convey the design intent of both bridge and roadway projects. The implementation of digital models will allow contractors and department staff to collaborate on challenges before and after moving into construction. Construction inspectors will use the digital models to inspect, address, and document all aspects of the project. Once the project is completed,

the digital data will be returned to the Department as a digital as-built to be used to manage our assets. The Department will fund additional construction projects by providing more detailed designs, therefore reducing project delivery costs and the amount of construction work orders, benefiting all Pennsylvanians.



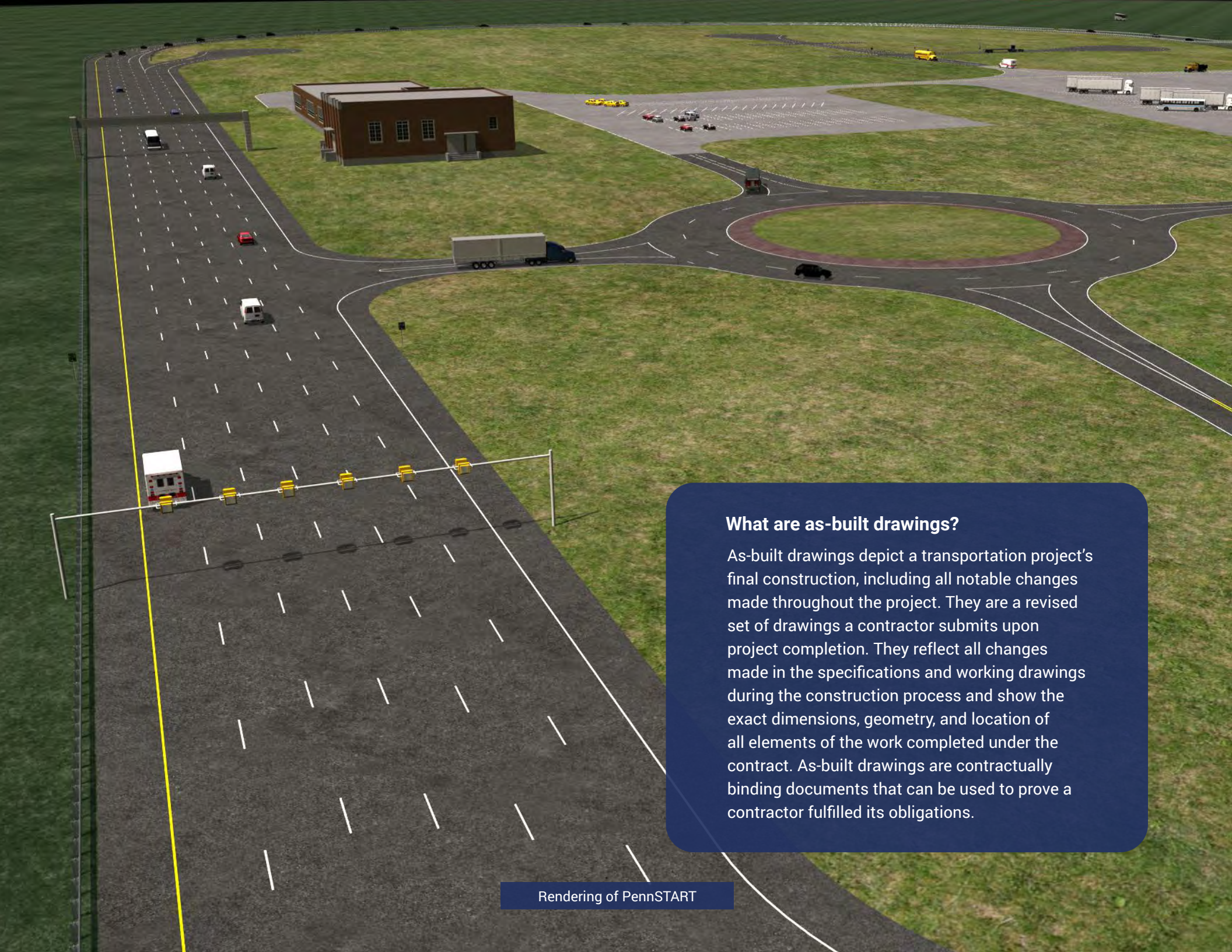

### **What are as-built drawings?**

As-built drawings depict a transportation project's final construction, including all notable changes made throughout the project. They are a revised set of drawings a contractor submits upon project completion. They reflect all changes made in the specifications and working drawings during the construction process and show the exact dimensions, geometry, and location of all elements of the work completed under the contract. As-built drawings are contractually binding documents that can be used to prove a contractor fulfilled its obligations.



Hurricane Ida damage, Montgomery County

### Protecting Our Assets: Resiliency in Transportation

Resiliency in transportation is adapting to changing conditions and recovering from unexpected disruptions.

These disruptions can be weather or climate change-related in Pennsylvania, such as flooding, earthquakes, snow and ice storms, landslides, powerful winds, extreme temperatures, tornadoes, and drought conditions. But not all stresses are related to natural developments. PennDOT also must be ready for cyberattacks, economic downturns, and, of course, pandemics that can impact the state’s transportation system.

Without careful planning and preparation, these events result in sudden transportation slow-downs or roadblocks, leaving people without access to reliable ways to travel by car, bus, plane, or train. These interruptions can also cause a delay in critical freight movement across the Commonwealth.

PennDOT understands the importance of planning for the

unexpected. The more preparation that is done, the faster the Department can adapt and recover from a crisis. As it looks to the future, PennDOT is incorporating resiliency efforts into short- and long-term planning, research, and ongoing programs.

The continuing integration of resiliency at PennDOT includes shifts in business processes, technology systems, workforce, and collaborations. Pennsylvania continues to identify ways to support infrastructure improvements related to disaster events and address high-risk vulnerabilities within the state.

A pilot study, completed in September 2020, assessed the impacts of projected flood levels on the design of roads, bridges, and culverts in Allegheny and Delaware counties and will be used to determine statewide applicability. The study could help ensure that future transportation improvements incorporate up-to-date flooding estimates.

**Micromobility is important in a mix of Pennsylvania transportation choices.**

Micromobility is an important transportation mode for Pennsylvania residents. Easy and safe access to affordable, reliable, and convenient transportation options is critical for people of all ages. The use of micromobility devices, such as electric scooters and e-bikes, is becoming increasingly popular in Pennsylvania. These devices are essential for people to move more efficiently, especially around cities. They may also help fight climate change by reducing congestion on highways.

PennDOT acknowledges it is vital for cities, towns, boroughs, and townships to control their unique micromobility needs. In response to nearly 20% of its households having no available private vehicle (of which 65% are low income) Pittsburgh created [Move PGH](#), an e-scooter pilot program. The pilot demonstrated how e-scooters, bikeshare, carshare, carpooling services, mopeds, and the public transit system can connect. Through MovePGH people secured transportation to get to jobs, grocery stores, and other essential services.

The Department is initiating a research project to investigate existing and potential legislative and regulatory solutions that have been implemented nationally. The goal is to better understand how Pennsylvania can accommodate new vehicle options.

Additionally, PennDOT is working with state lawmakers to ensure regulations are in place to address issues related to safety, permitting, street space availability, and parking in municipalities when they consider micromobility options.

**What is Micromobility?**  
 Micromobility refers to lightweight manual and electric vehicles under 1,000 kilograms (2,205 pounds). Examples of these vehicles include bicycles, skateboards, and scooters.



Electric Bicycle Charging Station

A photograph of the Roberto Clemente Bridge in Pittsburgh, Pennsylvania, taken from a low angle. The bridge is a suspension bridge with a prominent central stone pier. The bridge deck is covered in snow, and the surrounding area, including the river and buildings in the background, is also covered in snow. The image has a dark blue color overlay. The text "STAY ENGAGED" is centered over the bridge in a light blue, sans-serif font.

# STAY ENGAGED

Roberto Clemente Bridge, also known as the Sixth Street Bridge, Pittsburgh





## Contact

PennDOT’s Center for Program Development and Management (Program Center) under the Office of Planning is responsible for developing, managing, and updating the Commonwealth’s TYP. The Program Center also coordinates with local, county, regional and federal agencies on long-range transportation planning and short-range programming. Members of the Program Center also serve as the executive staff to the STC.

**Kristin Mulkerin**

Deputy Secretary

**Mark Tobin**

Bureau Director

**Nathan Walker**

Transportation Planning

**Dan Keane**

12-Year Program

**Terry Pinder**

Public Outreach Process

**Brian Sharkey**

Data Inquiries

**Kevin Wray**

Communications

**Lauryn Knuth**

Executive Secretary

**Thank you to all who participated in the 2025 TYP update.**

[TalkPATransportation.com](https://talkpa.transportation.com) contains many resources about transportation planning. If you have questions or comments, please email us at [PA-PennDOTSTC@pa.gov](mailto:PA-PennDOTSTC@pa.gov) or call us at (717) 783-2262.



# PROJECTS

Pittsburgh Regional Transit Buses navigate Pittsburgh



State Transportation Commission

# 2025

## 12-YEAR PROGRAM

### List of Projects

adopted by the  
State Transportation Commission  
on August 14, 2024

## A Key to the 12-Year Program

The following is an explanation of the codes used in the single-line computerized printout of the 12-Year Transportation Program. The items in the heading are explained below. The column definitions proceed from left to right, top to bottom.

Keys to the TYP	
Section Heading	This groups the projects by location under the regional metropolitan planning organizations or rural planning areas. Statewide and interstate projects are grouped separately.
County	Groups the project by county
Mode	Identifies the project mode in the following order: Highways, Bridges, Airport, Transit, Rail
Route	The State Route (SR) shows the route on which the project is located. Local roads are coded 9900 or 9911.
Title/Sponsor	A brief name given to the project, often referred to as the project’s “short title” or the Transit Entity sponsoring the project. The municipality where the project is located may be included.
Period	Denotes the time period in which the project is to be implemented: 1 - First Four Years: October 2025 - September 2028 2 - Second Four Years: October 2028 - September 2032 3 - Third Four Years: October 2032 - September 2036

## TABLE OF CONTENTS

Adams County Transportation Planning Organization.....	51
MPO for Blair County-Altoona MSA.....	55
Centre County MPO.....	63
Delaware Valley Regional Planning Commission (DVRPC).....	69
Erie Area Transportation Study.....	97
Franklin County MPO.....	105
Harrisburg Area Transportation Study.....	112
Johnstown-Cambria County MPO.....	135
Lancaster County Transportation Study.....	144
Lebanon County MPO.....	158
Lehigh Valley Transportation Study.....	164
Northeastern Pennsylvania Alliance (NEPA MPO).....	175
North Central Pennsylvania Regional Planning & Development Commission.....	187
Northern Tier Regional Planning and Development Commission.....	206
Northwest RPO.....	241
Reading Area Transportation Study.....	262
Southern Alleghenies Planning and Development Commission.....	273
Scranton/Wilkes-Barre - Lackawanna Luzerne MPO.....	294
SEDA-Council of Governments MPO.....	314
Southwestern Pennsylvania Commission MPO (SPC).....	344
Shenango Valley Area Transportation Study MPO (SVTS).....	409
Wayne County.....	418
Williamsport Area Transportation Study.....	425
York MPO.....	436
Interstate.....	448
Statewide Line Items (STWD Items).....	461

**Planning Partner: Adams Mode: Highway County: Adams Municipality: Berwick (TWP)**

<u>Project</u>	<u>SR</u>	<u>Title/Sponsor</u>	<u>Improvement Type</u>	<u>Period</u>	<u>Study</u>	<u>PE</u>	<u>FD</u>	<u>Costs (\$000)</u>					
								<u>UTL</u>	<u>ROW</u>	<u>CON</u>	<u>PRA</u>	<u>Total</u>	
99784	30	York Road Bridge	Bridge Improvement	Third		274							274

**Planning Partner: Adams Mode: Highway County: Adams Municipality: Butler (TWP)**

<u>Project</u>	<u>SR</u>	<u>Title/Sponsor</u>	<u>Improvement Type</u>	<u>Period</u>	<u>Study</u>	<u>PE</u>	<u>FD</u>	<u>Costs (\$000)</u>					
								<u>UTL</u>	<u>ROW</u>	<u>CON</u>	<u>PRA</u>	<u>Total</u>	
117593	34	Biglerville Rd and Goldenville Rd Int	Safety Improvement	First		5	4			37			47
92564	4001	Old Carlisle Road Bridge	Bridge Improvement	Third		150							150

**Planning Partner: Adams Mode: Highway County: Adams Municipality: Conewago (TWP)**

<u>Project</u>	<u>SR</u>	<u>Title/Sponsor</u>	<u>Improvement Type</u>	<u>Period</u>	<u>Study</u>	<u>PE</u>	<u>FD</u>	<u>Costs (\$000)</u>					
								<u>UTL</u>	<u>ROW</u>	<u>CON</u>	<u>PRA</u>	<u>Total</u>	
58137	0	Eisenhower Drive Extension	New Roadway	First			2,259	6,699	9,000	5,000			22,958
				Second				1,736			40,846		42,582
				Third							20,264		20,264
80962	2009	Chapel Rd over Plum Crk	Bridge Improvement	First		328	250						578
				Second							597		597

**Planning Partner: Adams Mode: Highway County: Adams Municipality: Cumberland (TWP)**

<u>Project</u>	<u>SR</u>	<u>Title/Sponsor</u>	<u>Improvement Type</u>	<u>Period</u>	<u>Study</u>	<u>PE</u>	<u>FD</u>	<u>Costs (\$000)</u>					
								<u>UTL</u>	<u>ROW</u>	<u>CON</u>	<u>PRA</u>	<u>Total</u>	
99727	15	US 15 Bridge PM#2	Bridge Improvement	Third						161			161
99815	134	Taneytown Road Bridge	Bridge Improvement	Third		208							208
99761	2020	Sach's Road Bridge PM	Bridge Improvement	Third		150							150

**Planning Partner: Adams Mode: Highway County: Adams Municipality: Franklin (TWP)**

<u>Project</u>	<u>SR</u>	<u>Title/Sponsor</u>	<u>Improvement Type</u>	<u>Period</u>	<u>Study</u>	<u>PE</u>	<u>FD</u>	<u>Costs (\$000)</u>					
								<u>UTL</u>	<u>ROW</u>	<u>CON</u>	<u>PRA</u>	<u>Total</u>	
99781	30	Chambersburg Road Bridge	Bridge Improvement	Third		441							441

**Planning Partner: Adams Mode: Highway County: Adams Municipality: Freedom (TWP)**

<u>Project</u>	<u>SR</u>	<u>Title/Sponsor</u>	<u>Improvement Type</u>	<u>Period</u>	<u>Study</u>	<u>PE</u>	<u>FD</u>	<u>Costs (\$000)</u>					
								<u>UTL</u>	<u>ROW</u>	<u>CON</u>	<u>PRA</u>	<u>Total</u>	
90752	3005	Pumping Station Rd ov Trib to Marsh Cr	Bridge Improvement	First		150	100						250

90752	3005	Pumping Station Rd ov Trib to Marsh Cr	Bridge Improvement	Second						1,013			1,013
-------	------	--	--------------------	--------	--	--	--	--	--	-------	--	--	-------

117174	3008	Cunningham Rd ovr Trib Marsh Creek	Bridge Improvement	First		232							232
				Second				185		634			819

**Planning Partner: Adams Mode: Highway County: Adams Municipality: Germany (TWP) Costs (\$000)**

<u>Project</u>	<u>SR</u>	<u>Title/Sponsor</u>	<u>Improvement Type</u>	<u>Period</u>	<u>Study</u>	<u>PE</u>	<u>FD</u>	<u>UTL</u>	<u>ROW</u>	<u>CON</u>	<u>PRA</u>	<u>Total</u>
----------------	-----------	----------------------	-------------------------	---------------	--------------	-----------	-----------	------------	------------	------------	------------	--------------

90686	97	Piney Creek Bridge - 1	Bridge Improvement	Third						355		355
-------	----	------------------------	--------------------	-------	--	--	--	--	--	-----	--	-----

90743	2014	Piney Creek Bridge	Bridge Improvement	Third		150						150
-------	------	--------------------	--------------------	-------	--	-----	--	--	--	--	--	-----

**Planning Partner: Adams Mode: Highway County: Adams Municipality: Gettysburg (BORO) Costs (\$000)**

<u>Project</u>	<u>SR</u>	<u>Title/Sponsor</u>	<u>Improvement Type</u>	<u>Period</u>	<u>Study</u>	<u>PE</u>	<u>FD</u>	<u>UTL</u>	<u>ROW</u>	<u>CON</u>	<u>PRA</u>	<u>Total</u>
----------------	-----------	----------------------	-------------------------	---------------	--------------	-----------	-----------	------------	------------	------------	------------	--------------

99776	116	West Middle Street Bridge	Bridge Improvement	Third		150						150
-------	-----	---------------------------	--------------------	-------	--	-----	--	--	--	--	--	-----

99821	3001	Carlisle Street Bridge	Bridge Improvement	Third		150						150
-------	------	------------------------	--------------------	-------	--	-----	--	--	--	--	--	-----

**Planning Partner: Adams Mode: Highway County: Adams Municipality: Hamilton (TWP) Costs (\$000)**

<u>Project</u>	<u>SR</u>	<u>Title/Sponsor</u>	<u>Improvement Type</u>	<u>Period</u>	<u>Study</u>	<u>PE</u>	<u>FD</u>	<u>UTL</u>	<u>ROW</u>	<u>CON</u>	<u>PRA</u>	<u>Total</u>
----------------	-----------	----------------------	-------------------------	---------------	--------------	-----------	-----------	------------	------------	------------	------------	--------------

78672	94	PA 94 and Berlin Road	Intersection Improvement	Third		394						394
-------	----	-----------------------	--------------------------	-------	--	-----	--	--	--	--	--	-----

90702	1019	Pine Run Road bridge	Bridge Improvement	Third		139						139
-------	------	----------------------	--------------------	-------	--	-----	--	--	--	--	--	-----

**Planning Partner: Adams Mode: Highway County: Adams Municipality: Highland (TWP) Costs (\$000)**

<u>Project</u>	<u>SR</u>	<u>Title/Sponsor</u>	<u>Improvement Type</u>	<u>Period</u>	<u>Study</u>	<u>PE</u>	<u>FD</u>	<u>UTL</u>	<u>ROW</u>	<u>CON</u>	<u>PRA</u>	<u>Total</u>
----------------	-----------	----------------------	-------------------------	---------------	--------------	-----------	-----------	------------	------------	------------	------------	--------------

106665	116	PA 116 over Trib Marsh Crk	Bridge Replacement	First						1,202		1,202
--------	-----	----------------------------	--------------------	-------	--	--	--	--	--	-------	--	-------

**Planning Partner: Adams Mode: Highway County: Adams Municipality: Huntington (TWP) Costs (\$000)**

<u>Project</u>	<u>SR</u>	<u>Title/Sponsor</u>	<u>Improvement Type</u>	<u>Period</u>	<u>Study</u>	<u>PE</u>	<u>FD</u>	<u>UTL</u>	<u>ROW</u>	<u>CON</u>	<u>PRA</u>	<u>Total</u>
----------------	-----------	----------------------	-------------------------	---------------	--------------	-----------	-----------	------------	------------	------------	------------	--------------

90707	1020	Bermudian Creek Bridge	Bridge Improvement	Third		127						127
-------	------	------------------------	--------------------	-------	--	-----	--	--	--	--	--	-----

90727	1020	Trib to Latimore Creek	Bridge Improvement	Third		78						78
-------	------	------------------------	--------------------	-------	--	----	--	--	--	--	--	----

**Planning Partner: Adams Mode: Highway County: Adams Municipality: Latimore (TWP) Costs (\$000)**

<u>Project</u>	<u>SR</u>	<u>Title/Sponsor</u>	<u>Improvement Type</u>	<u>Period</u>	<u>Study</u>	<u>PE</u>	<u>FD</u>	<u>UTL</u>	<u>ROW</u>	<u>CON</u>	<u>PRA</u>	<u>Total</u>
----------------	-----------	----------------------	-------------------------	---------------	--------------	-----------	-----------	------------	------------	------------	------------	--------------

90699	1005	Latimore Creek Bridge	Bridge Improvement	Third		150				1,053		1,203
-------	------	-----------------------	--------------------	-------	--	-----	--	--	--	-------	--	-------

**Planning Partner: Adams Mode: Highway County: Adams Municipality: Littlestown (BORO)**

									Costs (\$000)			
<u>Project</u>	<u>SR</u>	<u>Title/Sponsor</u>	<u>Improvement Type</u>	<u>Period</u>	<u>Study</u>	<u>PE</u>	<u>FD</u>	<u>UTL</u>	<u>ROW</u>	<u>CON</u>	<u>PRA</u>	<u>Total</u>
99786	97	Piney Creek Bridge - 2	Bridge Improvement	Third		208						208

**Planning Partner: Adams Mode: Highway County: Adams Municipality: Menallen (TWP)**

									Costs (\$000)			
<u>Project</u>	<u>SR</u>	<u>Title/Sponsor</u>	<u>Improvement Type</u>	<u>Period</u>	<u>Study</u>	<u>PE</u>	<u>FD</u>	<u>UTL</u>	<u>ROW</u>	<u>CON</u>	<u>PRA</u>	<u>Total</u>
87433	34	Carlisle Road Bridge 4	Bridge Replacement	First						1,113		1,113

**Planning Partner: Adams Mode: Highway County: Adams Municipality: Mount Joy (TWP)**

									Costs (\$000)			
<u>Project</u>	<u>SR</u>	<u>Title/Sponsor</u>	<u>Improvement Type</u>	<u>Period</u>	<u>Study</u>	<u>PE</u>	<u>FD</u>	<u>UTL</u>	<u>ROW</u>	<u>CON</u>	<u>PRA</u>	<u>Total</u>
117184	2014	SR 2014 Bridge	Bridge Improvement	Third		232	154			672		1,058

**Planning Partner: Adams Mode: Highway County: Adams Municipality: Mount Pleasant (TWP)**

									Costs (\$000)			
<u>Project</u>	<u>SR</u>	<u>Title/Sponsor</u>	<u>Improvement Type</u>	<u>Period</u>	<u>Study</u>	<u>PE</u>	<u>FD</u>	<u>UTL</u>	<u>ROW</u>	<u>CON</u>	<u>PRA</u>	<u>Total</u>
99830	30	York Road over Brush Run	Bridge Improvement	Third		150						150

**Planning Partner: Adams Mode: Highway County: Adams Municipality: Oxford (TWP)**

									Costs (\$000)			
<u>Project</u>	<u>SR</u>	<u>Title/Sponsor</u>	<u>Improvement Type</u>	<u>Period</u>	<u>Study</u>	<u>PE</u>	<u>FD</u>	<u>UTL</u>	<u>ROW</u>	<u>CON</u>	<u>PRA</u>	<u>Total</u>
116269	1015	Hanover Street and Red Hill Rd Int	Safety Improvement	First		47	31	24	90	371		562

**Planning Partner: Adams Mode: Highway County: Adams Municipality: Reading (TWP)**

									Costs (\$000)			
<u>Project</u>	<u>SR</u>	<u>Title/Sponsor</u>	<u>Improvement Type</u>	<u>Period</u>	<u>Study</u>	<u>PE</u>	<u>FD</u>	<u>UTL</u>	<u>ROW</u>	<u>CON</u>	<u>PRA</u>	<u>Total</u>
116268	234	East Berlin and Stoney Pt Int	Safety Improvement	First			175	250	250	2,504		3,179
				Second							2,011	
116594	234	East Berlin Rd and Peepytown Rd Int	Relocation/Realignment	First			75	250	250	2,327		2,902
				Second							1,000	
18154	7218	Stoney Point Road Bridge	Bridge Replacement	First						1,093		1,093

**Planning Partner: Adams Mode: Highway County: Adams Municipality: Straban (TWP)**

									Costs (\$000)			
<u>Project</u>	<u>SR</u>	<u>Title/Sponsor</u>	<u>Improvement Type</u>	<u>Period</u>	<u>Study</u>	<u>PE</u>	<u>FD</u>	<u>UTL</u>	<u>ROW</u>	<u>CON</u>	<u>PRA</u>	<u>Total</u>
78642	1017	Red Bridge Rd over Conewago Creek	Bridge Rehabilitation	First			500			908		1,408
				Second							2,274	
99666	1022	Woodside Road Bridge PM	Bridge Improvement	Third		100						100



Planning Partner: Adams Mode: Highway County: Adams Municipality: Union (TWP)

Project	SR	Title/Sponsor	Improvement Type	Period	Study	PE	FD	Costs (\$000)				Total
								UTL	ROW	CON	PRA	
99660	194	Hanover Pike Bridge PM	Bridge Improvement	Third		150						150
99752	2016	Sells Station Road Bridge	Bridge Improvement	Third		150				185		335
99756	2027	Bollinger Road Bridge PM	Bridge Improvement	Third		104				161		265

Planning Partner: Adams Mode: Highway County: Adams Municipality: Various

Project	SR	Title/Sponsor	Improvement Type	Period	Study	PE	FD	Costs (\$000)				Total
								UTL	ROW	CON	PRA	
82372		SRTP Rideshare Program	Miscellaneous	First		273						273
87792		Bridge Reserve	Miscellaneous	First						1,926		1,926
				Second					1,508		1,508	
				Third					8,338		8,338	
87793		Highway Reserve	Miscellaneous	First						4,249		4,249
				Second					9,844		9,844	
				Third					15,875		15,875	
87807		Delivery / Consult Assist	Miscellaneous	First		1,600				800		2,400
87811		HSIP Line Item	Safety Improvement	First						268		268
				Second					2,065		2,065	
				Third					4,076		4,076	
119288		Carbon Reduction Program (CRP) Hanover	Miscellaneous	First						2,641		2,641
				Second					1,580		1,580	
				Third					1,581		1,581	
116595	15	US 15 Preservation NorthBound	Pavement Preservation	First						3,627		3,627
115745	94	Carlisle Pike Resurface 2	Pavement Preservation	First						3,811		3,811
99812	116	Plum Creek Bridge	Bridge Improvement	Third		250						250

99675	194	Hanover Pike Bridge PM	Bridge Improvement	Third	150						150
99679	234	Narrows Road Bridge PM	Bridge Improvement	Third	150						150
90698	394	Hunterstown Hampton Rd ov Conewago C	Bridge Improvement	First	300	500		2,570			3,370
99662	1005	Lake Meade Road Bridge PM	Bridge Improvement	Third	150						150
99743	2006	Centenial Road Bridge PM	Bridge Improvement	Second	120						120
99749	2007	Edgegrove Road Bridge PM	Bridge Improvement	First	100						100
				Second				869			869
90740	2014	Alloway Creek Bridge	Bridge Rehabilitation	First				2,852			2,852
99751	2015	Brickcrafters Road Bridge	Bridge Improvement	Third	205	185		672			1,062
99832	3002	Rock Creek Bridge	Bridge Improvement	First				3,489			3,489
99836	3005	Pumping Station Road Brdg	Bridge Improvement	Third	150						150
99862	3009	Harbaugh Valley Road Brdg	Bridge Improvement	Third	104						104
90782	4008	Brysonia Rd over Conwago Cr	Bridge Improvement	First	440						440
				Second			350	2,774			3,124
				Third				749			749
18086	7401	Country Club Road Bridge	Bridge Replacement	First			250		20		270
				Second				738			738

Planning Partner: Adams Mode: Highway County: Adams Municipality: York Springs (BORO)

									Costs (\$000)			
Project	SR	Title/Sponsor	Improvement Type	Period	Study	PE	FD	UTL	ROW	CON	PRA	Total
87432	3001	State Street Bridge	Bridge Improvement	Third		100				654		754

Planning Partner: Altoona Mode: Highway County: Blair Municipality: Allegheny (TWP)

									Costs (\$000)			
Project	SR	Title/Sponsor	Improvement Type	Period	Study	PE	FD	UTL	ROW	CON	PRA	Total
117709	22	US 22 - Cambria Co to PA 764 WB	Resurface	First						8,387		8,387

Planning Partner: Altoona Mode: Transit County: Blair Municipality: Altoona (City)

Project	SR	Title/Sponsor	Improvement Type	Period	Study	PE	FD	Costs (\$000)				Total
								UTL	ROW	CON	PRA	
64997	0	Op. Assistance & Planning		First							24,655	24,655
64998	0	Bus Supp./Equip. Tools		First							150	150
64999	0	Bus Supp./Equip. Computer		First							60	60
65000	0	Bus Supp./Equip Furniture		First							20	20
77222	0	Buildings/Struct. E&D		First							30	30
77234	0	Replace 1 Service Vehicle		First							95	95
95561	0	Bus Supp./Equip. Security		First							111	111
107100	0	Buildings/Struct. Rehab		First							300	300
121439	0	Rev Equip - 3 mini bus		First							270	270
92661	764	PA764 Culvert Replacement	Bridge Improvement	Second		440	320	25	25		1,240	2,050
				Third							1,038	1,038
73194	4003	SR 4003 Logan Boulevard over NSRR	Bridge Improvement	First				50	15		711	776
108203	4003	SR 4003 - PA 36 to SR 4024	Resurface	Second		1,000	500				500	2,000
				Third							2,500	2,500
114147	4003	SR 4003 Logan Boulevard over Mill Run	Bridge Improvement	First				15	15		542	572
120408	4013	SR 4013 over Railroad	Bridge Improvement	First		1,000						1,000
				Second			370	25	25		420	
				Third						13,500	13,500	
120419	4013	SR 4013 over Crab Run	Bridge Improvement	First		100						100
				Second				25	25	620	670	
109168	7301	13th Street Over Brush Run	Bridge Improvement	First							180	180

**Planning Partner: Altoona Mode: Highway County: Blair Municipality: Antis (TWP)**

<u>Project</u>	<u>SR</u>	<u>Title/Sponsor</u>	<u>Improvement Type</u>	<u>Period</u>	<u>Study</u>	<u>PE</u>	<u>FD</u>	<u>Costs (\$000)</u>				<u>Total</u>
								<u>UTL</u>	<u>ROW</u>	<u>CON</u>	<u>PRA</u>	
92662	865	PA 865 over Lloydsville Run	Bridge Improvement	First		250	200	25	25			500
				Second						1,400		1,400
94446	4015	SR 4015 Riggles Gap Run	Bridge Improvement	First				25	25	268		318
120543	4015	2025 Blair County D/B Under 8ft Culvts	Drainage Improvement	First					10	160		170
108230	4022	SR 4022 - SR 4019 to SR 1001	Resurface	Second		400	250					650
				Third						1,000		1,000
120323	4043	SR 4043 - PA 865 to East Main Street	Resurface	Second		400	250					650
				Third						1,000		1,000

**Planning Partner: Altoona Mode: Highway County: Blair Municipality: Catharine (TWP)**

<u>Project</u>	<u>SR</u>	<u>Title/Sponsor</u>	<u>Improvement Type</u>	<u>Period</u>	<u>Study</u>	<u>PE</u>	<u>FD</u>	<u>Costs (\$000)</u>				<u>Total</u>
								<u>UTL</u>	<u>ROW</u>	<u>CON</u>	<u>PRA</u>	
94441	2017	SR 2017 over Yellow Spring Run	Bridge Improvement	Second		100		25	25			150
				Third						783		783

**Planning Partner: Altoona Mode: Highway County: Blair Municipality: Duncansville (BORO)**

<u>Project</u>	<u>SR</u>	<u>Title/Sponsor</u>	<u>Improvement Type</u>	<u>Period</u>	<u>Study</u>	<u>PE</u>	<u>FD</u>	<u>Costs (\$000)</u>				<u>Total</u>
								<u>UTL</u>	<u>ROW</u>	<u>CON</u>	<u>PRA</u>	
21946	7402	13th Street Over Gillans Run	Bridge Improvement	First			184	100	100	1,459		1,843

**Planning Partner: Altoona Mode: Highway County: Blair Municipality: Frankstown (TWP)**

<u>Project</u>	<u>SR</u>	<u>Title/Sponsor</u>	<u>Improvement Type</u>	<u>Period</u>	<u>Study</u>	<u>PE</u>	<u>FD</u>	<u>Costs (\$000)</u>				<u>Total</u>
								<u>UTL</u>	<u>ROW</u>	<u>CON</u>	<u>PRA</u>	
96410	2007	SR 2007 - SR 2014 to US 22	Resurface	First						935		935
109160	7205	T-376 over Oldtown Run	Bridge Improvement	First		250	225	25	25			525
				Second						1,159		1,159

**Planning Partner: Altoona Mode: Highway County: Blair Municipality: Freedom (TWP)**

<u>Project</u>	<u>SR</u>	<u>Title/Sponsor</u>	<u>Improvement Type</u>	<u>Period</u>	<u>Study</u>	<u>PE</u>	<u>FD</u>	<u>Costs (\$000)</u>				<u>Total</u>
								<u>UTL</u>	<u>ROW</u>	<u>CON</u>	<u>PRA</u>	
120406	164	PA 164 over South Dry Run	Bridge Improvement	First		250	200	25	25			500
				Second						2,670		2,670

**Planning Partner: Altoona Mode: Highway County: Blair Municipality: Greenfield (TWP)**

<u>Project</u>	<u>SR</u>	<u>Title/Sponsor</u>	<u>Improvement Type</u>	<u>Period</u>	<u>Study</u>	<u>PE</u>	<u>FD</u>	<u>Costs (\$000)</u>				<u>Total</u>
								<u>UTL</u>	<u>ROW</u>	<u>CON</u>	<u>PRA</u>	
106320		Church Street Railroad Grade Xing	RR Warning Devices	First							1,800	1,800
111991	3001	SR 3001 over Bobs Creek	Bridge Improvement	First		150						150
				Second		100	150	25	25	638		938
94443	3006	SR 3006 over Boiling Spring Run	Bridge Improvement	First		100		25	25	600		750
				Second						400		400
117088	3008	SR 3008 Over Polecat Run	Bridge Improvement	First						212		212
117019	3013	SR 3013 Over Beaverdam Creek	Bridge Improvement	First			110	18		900		1,028
121388	3013	Blair County EVRR Corridor	Safety Improvement	Second						4,000		4,000

**Planning Partner: Altoona Mode: Highway County: Blair Municipality: Juniata (TWP)**

<u>Project</u>	<u>SR</u>	<u>Title/Sponsor</u>	<u>Improvement Type</u>	<u>Period</u>	<u>Study</u>	<u>PE</u>	<u>FD</u>	<u>Costs (\$000)</u>				<u>Total</u>
								<u>UTL</u>	<u>ROW</u>	<u>CON</u>	<u>PRA</u>	
117020	3009	SR 3009 Over Blair Gap Run	Bridge Rehabilitation	First				25	25	1,144		1,194

**Planning Partner: Altoona Mode: Highway County: Blair Municipality: Logan (TWP)**

<u>Project</u>	<u>SR</u>	<u>Title/Sponsor</u>	<u>Improvement Type</u>	<u>Period</u>	<u>Study</u>	<u>PE</u>	<u>FD</u>	<u>Costs (\$000)</u>				<u>Total</u>
								<u>UTL</u>	<u>ROW</u>	<u>CON</u>	<u>PRA</u>	
118385		McMahon Road Extension and Improve	New Roadway	First						2,296		2,296
116905	36	PA 36 - SR 4005 to Cambria County Line	Resurface	First				30		538		568
				Second						2,805		2,805
98737	1001	Trib Mill Run Br Replace	Bridge Improvement	First		244						244
				Second			170	25	25	1,466		1,686
120407	4008	SR 4008 over Glenwhite Run	Bridge Improvement	Second		350	400	125	125	186		1,186
				Third						1,300		1,300
22617	7210	T-456 Old Mill Run Bridge	Bridge Improvement	First						1,236		1,236

**Planning Partner: Altoona Mode: Highway County: Blair Municipality: Martinsburg (BORO)**

<u>Project</u>	<u>SR</u>	<u>Title/Sponsor</u>	<u>Improvement Type</u>	<u>Period</u>	<u>Study</u>	<u>PE</u>	<u>FD</u>	<u>Costs (\$000)</u>				<u>Total</u>
								<u>UTL</u>	<u>ROW</u>	<u>CON</u>	<u>PRA</u>	

22103	164	Marsh Run Culvert	Bridge Improvement	First					600			600
-------	-----	-------------------	--------------------	-------	--	--	--	--	-----	--	--	-----

**Planning Partner: Altoona Mode: Highway County: Blair Municipality: Roaring Spring (BORO)**

<u>Project</u>	<u>SR</u>	<u>Title/Sponsor</u>	<u>Improvement Type</u>	<u>Period</u>	<u>Study</u>	<u>PE</u>	<u>FD</u>	<u>Costs (\$000)</u>				<u>Total</u>
								<u>UTL</u>	<u>ROW</u>	<u>CON</u>	<u>PRA</u>	
22086	867	Roaring Spring Cabbage Cr	Bridge Improvement	First				100	50	551		701
120420	2002	SR 2002 over Cabbage Creek	Bridge Improvement	Second		100		25	25			150
				Third						1,307		1,307

**Planning Partner: Altoona Mode: Highway County: Blair Municipality: Snyder (TWP)**

<u>Project</u>	<u>SR</u>	<u>Title/Sponsor</u>	<u>Improvement Type</u>	<u>Period</u>	<u>Study</u>	<u>PE</u>	<u>FD</u>	<u>Costs (\$000)</u>				<u>Total</u>
								<u>UTL</u>	<u>ROW</u>	<u>CON</u>	<u>PRA</u>	
120405	350	PA 350 over Bald Eagle Creek	Bridge Improvement	First		100		25	25			150
				Second						1,400		1,400
120341	453	PA 453 - Clearfield County Line to Beaston Resurface		Second		450						450
				Third			300			2,100		2,400
22127	4023	Three Springs Run Bridge	Bridge Improvement	First				30	50	427		507
22083	4027	SR 4027 over UNT to Bald Eagle Creek	Bridge Improvement	First			150	115	90	1,757		2,113
120416	4027	SR 4027 over Bald Eagle Creek	Bridge Improvement	First		249						249
				Second		162		25	25	2,409		2,621
117018	4033	Decker Hollow Road Over Vansoyoc Run	Replace/Rehab	First			250	150	128	1,548		2,076
21988	4041	SR 4041 over Nittany and Bald Eagle RR	Bridge Improvement	First				15		540		555
117028	4041	SR 4041 Bald Eagle Creek Bridge	Bridge Preservation Activities	First				15		441		456
114148	4104	Tyrone McCoy Street over I-99 Rehab	Bridge Replacement	First				10		983		993

**Planning Partner: Altoona Mode: Highway County: Blair Municipality: Taylor (TWP)**

<u>Project</u>	<u>SR</u>	<u>Title/Sponsor</u>	<u>Improvement Type</u>	<u>Period</u>	<u>Study</u>	<u>PE</u>	<u>FD</u>	<u>Costs (\$000)</u>				<u>Total</u>
								<u>UTL</u>	<u>ROW</u>	<u>CON</u>	<u>PRA</u>	
120468	36	PA 36 - SR 2004 Intersection Improvement	Safety Improvement	First		750	300	75	250			1,375
				Second						2,282		2,282

**Planning Partner: Altoona Mode: Highway County: Blair Municipality: Tyrone (BORO)**

<u>Project</u>	<u>SR</u>	<u>Title/Sponsor</u>	<u>Improvement Type</u>	<u>Period</u>	<u>Study</u>	<u>PE</u>	<u>FD</u>	<u>Costs (\$000)</u>				<u>Total</u>
								<u>UTL</u>	<u>ROW</u>	<u>CON</u>	<u>PRA</u>	
74362	453	Tyrone Sink Run Culvert 2	Bridge Replacement	Second		310	230	25	25	963		1,553
98732	453	PA 453 Sink Run Culvert	Bridge Replacement	First						1,349		1,349
117021	1012	SR 1012 Over Bald Eagle Creek	Bridge Improvement	First			200	100	100	1,650		2,050
108226	4031	SR 4031 - PA 453 to Snyder Twp Line	Resurface	Second		250						250
				Third						880		880

**Planning Partner: Altoona Mode: Highway County: Blair Municipality: Tyrone (TWP)**

<u>Project</u>	<u>SR</u>	<u>Title/Sponsor</u>	<u>Improvement Type</u>	<u>Period</u>	<u>Study</u>	<u>PE</u>	<u>FD</u>	<u>Costs (\$000)</u>				<u>Total</u>
								<u>UTL</u>	<u>ROW</u>	<u>CON</u>	<u>PRA</u>	
120714	453	PA 453 - SR 1013 to Huntingdon County	Resurface	First		100		50	50	250		450
				Second						1,438		1,438
92642	1013	Sinking Run Bridge #1	Bridge Replacement	Second		100		25	25			150
				Third						822		822
92643	1013	Sinking Run Bridge #3	Bridge Replacement	Second		480		119	119	2,547		3,265
				Third						450		450
92644	1013	Sinking Run Bridge #5	Bridge Replacement	Second		532		50	50			632
				Third						3,138		3,138
109162	7214	T-484 over Sinking Run	Bridge Improvement	First						159		159

**Planning Partner: Altoona Mode: Highway County: Blair Municipality: Various**

<u>Project</u>	<u>SR</u>	<u>Title/Sponsor</u>	<u>Improvement Type</u>	<u>Period</u>	<u>Study</u>	<u>PE</u>	<u>FD</u>	<u>Costs (\$000)</u>				<u>Total</u>
								<u>UTL</u>	<u>ROW</u>	<u>CON</u>	<u>PRA</u>	
50604		Bridge & Highway Reserve	Administration	First						308		308
				Second						9,644		9,644
				Third						12,072		12,072
75709		Local Bridge Line Item	Bridge Preservation Activities	Second						3,600		3,600
				Third						3,593		3,593

117026		Bridge PM Reserve Line Item	Administration	Second					860	860
				Third					1,731	1,731
118411		2025 RPM Installation Blair County	Safety Improvement	First					110	110
119314		Altoona CRP Line Item	Administration	First					2,146	2,146
				Second					2,388	2,388
				Third					2,389	2,389
120817		2026 RPM Installation Blair County	Safety Improvement	First					100	100
120877		Blair County Environmental Monitoring	Environmental Mitigation	First		100				100
94437	36	Hburg Brush Run Bridge	Bridge Improvement	First					743	743
108221	36	PA 36 - US 22 to Plank Road	Resurface	First					4,209	4,209
110134	36	PA 36 - PA 164 Intersection Improvements	Intersection Improvement	First					2,252	2,252
120546	36	PA 36/PA 164 Charger Highway Safety Imx	Corridor Safety Improvement	First	750	600	100	200		1,650
				Second					3,700	3,700
120540	99	2025 Blair TSMO	Safety Improvement	First	100	100	25		917	1,142
120327	164	PA 164 - PA 36 to Martinsburg Borough	Resurface	Second	250					250
				Third					2,500	2,500
120333	164	PA 164 - SR 3003 to SR 3013	Resurface	Second	800					800
				Third		500			3,800	4,300
108209	453	PA 453 - Huntingdon Co Line to I-99	Resurface	First		320	67	67	356	810
				Second					4,811	4,811
108219	453	PA 453 - I-99 to Beasons Road	Resurface	First			75	50	11,362	11,487
121386	453	PA 453 14th Street Corridor - NBE	Safety Improvement	Second					3,076	3,076
110159	764	PA 764 - 17th St to Pleasant Valley	Resurface	Second	100				1,950	2,050



120322	865	PA 865 - SR 1008 to Cambria County Line Resurface		Second	800	650			1,450	
				Third				3,600	3,600	
112021	866	PA866 - Williamsburg Drainage Study	Drainage Improvement	First			50	100	2,752	2,902
116911	866	PA 866 - US 22 to High Street	Resurface	First					1,640	1,640
				Second					1,866	1,866
120328	866	PA 866 - Martinsburg Boro to T-357	Resurface	Second	250					250
				Third					2,100	2,100
94442	2017	SR 2017 over Fox Run	Bridge Improvement	First	100		25	25		150
				Second					950	950
96456	3003	SR 3003 - PA 164 to T-611	Resurface	Second	950					950
				Third		550			4,100	4,650
120325	3012	SR 3012 - Cambria County to Mule Shoe T	Resurface	Second	100				2,063	2,163
21964	3013	Blair Gap Run Bridge	Bridge Replacement	First					3,753	3,753
92607	3013	SR 3013 Dry Run Bridge	Bridge Replacement	First					1,723	1,723
120411	4001	SR 4001 over US 22	Bridge Improvement	Second	600	550				1,150
				Third			200	200	3,000	3,400
120324	4027	SR 4027 - SR 1001 to Railroad Bridge	Resurface	Second	250					250
				Third					1,700	1,700
114149	7201	Convention Center Blvd Brush Run	Bridge Improvement	First		100			136	236
21905	7206	T-349 over Frankstown Branch Juniata Riv	Bridge Improvement	First		347	18	15	800	1,180
22077	7301	W Chestnut Ave over Mill Run	Bridge Improvement	First	250	225	25	25	464	989
				Second					836	836
114151	7301	37th Street over Norfolk Southern RR	Bridge Improvement	First					592	592

117090 7301 Meadow Street over Brush Run Bridge Improvement First 318 318

**Planning Partner: Altoona Mode: Highway County: Blair Municipality: Woodbury (TWP)**

<u>Project</u>	<u>SR</u>	<u>Title/Sponsor</u>	<u>Improvement Type</u>	<u>Period</u>	<u>Costs (\$000)</u>								
					<u>Study</u>	<u>PE</u>	<u>FD</u>	<u>UTL</u>	<u>ROW</u>	<u>CON</u>	<u>PRA</u>	<u>Total</u>	
117767	2011	SR 2011 over Clover Creek	Bridge Improvement	First		155							155
				Second		200	400	125	125	1,100			1,950
111997	2013	SR 2013 over Schmucker Run	Bridge Improvement	Second		100			25	25			150
				Third						826			826

**Planning Partner: Centre Mode: Highway County: Centre Municipality: Bellefonte (BORO)**

<u>Project</u>	<u>SR</u>	<u>Title/Sponsor</u>	<u>Improvement Type</u>	<u>Period</u>	<u>Costs (\$000)</u>								
					<u>Study</u>	<u>PE</u>	<u>FD</u>	<u>UTL</u>	<u>ROW</u>	<u>CON</u>	<u>PRA</u>	<u>Total</u>	
88362	150	Logan Branch Bridge	Bridge Improvement	First		537							537
				Second					60	1,230			1,290
76162	3006	Mill Race Bridge	Bridge Improvement	First			367	11	84	1,311			1,774

**Planning Partner: Centre Mode: Transit County: Centre Municipality: Bellefonte (Borough)**

<u>Project</u>	<u>SR</u>	<u>Title/Sponsor</u>	<u>Improvement Type</u>	<u>Period</u>	<u>Costs (\$000)</u>								
					<u>Study</u>	<u>PE</u>	<u>FD</u>	<u>UTL</u>	<u>ROW</u>	<u>CON</u>	<u>PRA</u>	<u>Total</u>	
111016	0	CCOT Operating Assistance		First							7,656		7,656

**Planning Partner: Centre Mode: Highway County: Centre Municipality: Boggs (TWP)**

<u>Project</u>	<u>SR</u>	<u>Title/Sponsor</u>	<u>Improvement Type</u>	<u>Period</u>	<u>Costs (\$000)</u>								
					<u>Study</u>	<u>PE</u>	<u>FD</u>	<u>UTL</u>	<u>ROW</u>	<u>CON</u>	<u>PRA</u>	<u>Total</u>	
113550	144	SR 144 Runville Area, Drainage Imp.	Drainage Improvement	First							563		563
88222	150	Holt Hollow Run Bridge	Bridge Improvement	First		459	338	84	84	956			1,922
85133	504	SR 504 over Wallace Run	Bridge Improvement	Third		605	561	69	69	1,192			2,496

**Planning Partner: Centre Mode: Highway County: Centre Municipality: Burnside (TWP)**

<u>Project</u>	<u>SR</u>	<u>Title/Sponsor</u>	<u>Improvement Type</u>	<u>Period</u>	<u>Costs (\$000)</u>								
					<u>Study</u>	<u>PE</u>	<u>FD</u>	<u>UTL</u>	<u>ROW</u>	<u>CON</u>	<u>PRA</u>	<u>Total</u>	
3188	879	Centre 2024 Br. Preserv.	Bridge Preservation Activities	First		106					874		980

**Planning Partner: Centre Mode: Highway County: Centre Municipality: College (TWP)**

<u>Project</u>	<u>SR</u>	<u>Title/Sponsor</u>	<u>Improvement Type</u>	<u>Period</u>	<u>Costs (\$000)</u>								
					<u>Study</u>	<u>PE</u>	<u>FD</u>	<u>UTL</u>	<u>ROW</u>	<u>CON</u>	<u>PRA</u>	<u>Total</u>	
116885	26	SR 26 over Spring Creek	Bridge Improvement	First		10			10	10	2,536		2,566

72400	7204	T-334 over Spring Creek	Bridge Replacement	Second	435	300	68	68				870
				Third							1,741	1,741

**Planning Partner: Centre Mode: Transit County: Centre Municipality: Ferguson (Township)**

Project	SR	Title/Sponsor	Improvement Type	Period	Study	PE	FD	Costs (\$000)				Total
								UTL	ROW	CON	PRA	
89928	0	CATA Operating Assistance		First							66,961	66,961
89932	0	Replace Paratransit Vans		First							1,400	1,400
89944	0	Replace Service Vehicles		First							225	225
95508	0	Replace 40-foot Buses		First							23,855	23,855
95509	0	Replace Paratrans Vehicle		First							1,110	1,110
95510	0	Advanced Pub Transp Sys		First							800	800
95511	0	Shelters and Amenities		First							400	400
95512	0	Facility Improvements		First							800	800
95513	0	Office, Shop, Maint Equip		First							800	800
95515	0	Major Bus /Building Parts		First							600	600
115264	0	Buy Exp Microtransit Vans		First							280	280
118200	0	Replace Buses under 30 ft		First							1,725	1,725

**Planning Partner: Centre Mode: Highway County: Centre Municipality: Ferguson (TWP)**

Project	SR	Title/Sponsor	Improvement Type	Period	Study	PE	FD	Costs (\$000)				Total
								UTL	ROW	CON	PRA	
118402	45	Pine Grove Mills Bike/Ped Improvements, Pedestrian Facilities		First							700	700

**Planning Partner: Centre Mode: Highway County: Centre Municipality: Gregg (TWP)**

Project	SR	Title/Sponsor	Improvement Type	Period	Study	PE	FD	Costs (\$000)				Total
								UTL	ROW	CON	PRA	
91500	2005	SR 2005 Sinking Cr Bridge	Bridge Improvement	First			10				4,086	4,096

**Planning Partner: Centre Mode: Highway County: Centre Municipality: Haines (TWP)**

Project	SR	Title/Sponsor	Improvement Type	Period	Study	PE	FD	Costs (\$000)				Total
								UTL	ROW	CON	PRA	

88333	45	Branch Pine Creek Bridge.	Bridge Replacement	First	348								348
				Second				60	60	676			796

Planning Partner: Centre Mode: Highway County: Centre Municipality: Harris (TWP)

<u>Project</u>	<u>SR</u>	<u>Title/Sponsor</u>	<u>Improvement Type</u>	<u>Period</u>	<u>Study</u>	<u>PE</u>	<u>FD</u>	<u>Costs (\$000)</u>				<u>Total</u>	
								<u>UTL</u>	<u>ROW</u>	<u>CON</u>	<u>PRA</u>		
88360	45	Roaring Run Bridge.	Bridge Replacement	Second		617	374	178	178				1,347
				Third						1,637			1,637

93268	2006	Hayes Run Bridge BOX	Bridge Improvement	First		338		58	58				454
				Second						797			797

Planning Partner: Centre Mode: Highway County: Centre Municipality: Howard (BORO)

<u>Project</u>	<u>SR</u>	<u>Title/Sponsor</u>	<u>Improvement Type</u>	<u>Period</u>	<u>Study</u>	<u>PE</u>	<u>FD</u>	<u>Costs (\$000)</u>				<u>Total</u>	
								<u>UTL</u>	<u>ROW</u>	<u>CON</u>	<u>PRA</u>		
88169	26	SEDA-COG/Nit & Bald Eagle	Bridge Improvement	First		447	273	82	55	3,421			4,277

Planning Partner: Centre Mode: Highway County: Centre Municipality: Howard (TWP)

<u>Project</u>	<u>SR</u>	<u>Title/Sponsor</u>	<u>Improvement Type</u>	<u>Period</u>	<u>Study</u>	<u>PE</u>	<u>FD</u>	<u>Costs (\$000)</u>				<u>Total</u>	
								<u>UTL</u>	<u>ROW</u>	<u>CON</u>	<u>PRA</u>		
93262	26	Howard Intersection	Safety Improvement	First						10			10

116791	1009	SR 1009 over Lick Run	Bridge Improvement	First		437	299	60	60	748			1,603
				Second						696			696

Planning Partner: Centre Mode: Highway County: Centre Municipality: Huston (TWP)

<u>Project</u>	<u>SR</u>	<u>Title/Sponsor</u>	<u>Improvement Type</u>	<u>Period</u>	<u>Study</u>	<u>PE</u>	<u>FD</u>	<u>Costs (\$000)</u>				<u>Total</u>	
								<u>UTL</u>	<u>ROW</u>	<u>CON</u>	<u>PRA</u>		
119885	3021	SR 3021 Steele Hollow Rd Bridge	Bridge Improvement	First		348							348
				Second				60	60	676			796

88206	3040	SR 3040 Laurel Run Br #2	Bridge Improvement	Second		448	479	61	61				1,049
				Third						2,254			2,254

88356	3040	Steel Hollow Run Bridge.	Bridge Replacement	Second		517	369	61	61	1,094			2,103
-------	------	--------------------------	--------------------	--------	--	-----	-----	----	----	-------	--	--	-------

Planning Partner: Centre Mode: Highway County: Centre Municipality: Liberty (TWP)

<u>Project</u>	<u>SR</u>	<u>Title/Sponsor</u>	<u>Improvement Type</u>	<u>Period</u>	<u>Study</u>	<u>PE</u>	<u>FD</u>	<u>Costs (\$000)</u>				<u>Total</u>	
								<u>UTL</u>	<u>ROW</u>	<u>CON</u>	<u>PRA</u>		
95800	7213	T-867 Eagleville Road	Bridge Replacement	Second						156			156

95800	7213	T-867 Eagleville Road	Bridge Replacement	Third						625		625
-------	------	-----------------------	--------------------	-------	--	--	--	--	--	-----	--	-----

Planning Partner: Centre Mode: Highway County: Centre Municipality: Marion (TWP)

Project	SR	Title/Sponsor	Improvement Type	Period	Study	PE	FD	Costs (\$000)				Total
								UTL	ROW	CON	PRA	
112588	26	Jacksonville Road Betterment	Restoration	First								1,033

Planning Partner: Centre Mode: Highway County: Centre Municipality: Miles (TWP)

Project	SR	Title/Sponsor	Improvement Type	Period	Study	PE	FD	Costs (\$000)				Total
								UTL	ROW	CON	PRA	
115653	445	SR 445 Bridge Restoration	Bridge Improvement	First		473	348	87	87			994
				Second							1,294	

Planning Partner: Centre Mode: Highway County: Centre Municipality: Penn (TWP)

Project	SR	Title/Sponsor	Improvement Type	Period	Study	PE	FD	Costs (\$000)				Total
								UTL	ROW	CON	PRA	
120550	2011	SR 2011 over Penns Creek	Bridge Preservation Activities	First		106						487

Planning Partner: Centre Mode: Highway County: Centre Municipality: Philipsburg (BORO)

Project	SR	Title/Sponsor	Improvement Type	Period	Study	PE	FD	Costs (\$000)				Total
								UTL	ROW	CON	PRA	
121373	53	West Maple Street RR Upgrade	RR Warning Devices	First								500

Planning Partner: Centre Mode: Highway County: Centre Municipality: Potter (TWP)

Project	SR	Title/Sponsor	Improvement Type	Period	Study	PE	FD	Costs (\$000)				Total	
								UTL	ROW	CON	PRA		
85145	144	SR 144 over Potter Run	Bridge Improvement	Third		581	391	65	65	1,044		2,147	
116739	144	SR 144 Potter Run Concrete Arch Culvert	Bridge Improvement	First		446	394	61	61	1,126		2,088	
88349	322	Sinking Creek Bridge.	Bridge Improvement	First		459	338		56	1,763		2,616	
112784	322	State College Area Connector	New Roadway	First		1,000	40,000	20,000	18,000				79,000
				Second			7,964	9,000	25,400	79,000			121,364
				Third						161,000			161,000
93332	2010	Trib to Muddy Run BOX	Bridge Improvement	First		348						348	
				Second				60	60	718			837
2898	7218	T-633, Potter Run Bridge	Bridge Improvement	First						1,147		1,147	

Planning Partner: Centre Mode: Highway County: Centre Municipality: Rush (TWP)

<u>Project</u>	<u>SR</u>	<u>Title/Sponsor</u>	<u>Improvement Type</u>	<u>Period</u>	<u>Costs (\$000)</u>							
					<u>Study</u>	<u>PE</u>	<u>FD</u>	<u>UTL</u>	<u>ROW</u>	<u>CON</u>	<u>PRA</u>	<u>Total</u>
109582	504	Steel Arch Culvert	Bridge Improvement	First							10	10
84085	3027	Trib to Trout Run BOX	Bridge Improvement	Second		474			61	37	776	1,349
116747	3036	SR 3036 over Mulligan Run	Bridge Improvement	First		10	281		60	60	923	1,334

**Planning Partner: Centre Mode: Highway County: Centre Municipality: Snow Shoe (TWP)**

<u>Project</u>	<u>SR</u>	<u>Title/Sponsor</u>	<u>Improvement Type</u>	<u>Period</u>	<u>Costs (\$000)</u>							
					<u>Study</u>	<u>PE</u>	<u>FD</u>	<u>UTL</u>	<u>ROW</u>	<u>CON</u>	<u>PRA</u>	<u>Total</u>
88217	4005	SR 4005 Bridge over I-80.	Bridge Improvement	First			451		21	53	11,431	11,956
95386	7220	Kato Road Bridge	Bridge Replacement	Second		435	300		68	68		870
				Third							1,741	1,741

**Planning Partner: Centre Mode: Highway County: Centre Municipality: State College (BORO)**

<u>Project</u>	<u>SR</u>	<u>Title/Sponsor</u>	<u>Improvement Type</u>	<u>Period</u>	<u>Costs (\$000)</u>							
					<u>Study</u>	<u>PE</u>	<u>FD</u>	<u>UTL</u>	<u>ROW</u>	<u>CON</u>	<u>PRA</u>	<u>Total</u>
119687	26	SR 26 Allen Street Improvements TIF	Intersection Improvement	First							3,100	3,100

**Planning Partner: Centre Mode: Highway County: Centre Municipality: Taylor (TWP)**

<u>Project</u>	<u>SR</u>	<u>Title/Sponsor</u>	<u>Improvement Type</u>	<u>Period</u>	<u>Costs (\$000)</u>							
					<u>Study</u>	<u>PE</u>	<u>FD</u>	<u>UTL</u>	<u>ROW</u>	<u>CON</u>	<u>PRA</u>	<u>Total</u>
88187	3040	Sparrow Run Bridge.	Bridge Replacement	Second		502	369		61	61	2,624	3,618

**Planning Partner: Centre Mode: Highway County: Centre Municipality: Union (TWP)**

<u>Project</u>	<u>SR</u>	<u>Title/Sponsor</u>	<u>Improvement Type</u>	<u>Period</u>	<u>Costs (\$000)</u>							
					<u>Study</u>	<u>PE</u>	<u>FD</u>	<u>UTL</u>	<u>ROW</u>	<u>CON</u>	<u>PRA</u>	<u>Total</u>
113123	3030	SR 3030 over Branch Dix Run BOX	Bridge Improvement	First		446	338		58	58	923	1,822
109581	4004	Bridge ov Trib Wallace Run	Bridge Improvement	First		100	281		58	27	934	1,400

**Planning Partner: Centre Mode: Highway County: Centre Municipality: Various**

<u>Project</u>	<u>SR</u>	<u>Title/Sponsor</u>	<u>Improvement Type</u>	<u>Period</u>	<u>Costs (\$000)</u>							
					<u>Study</u>	<u>PE</u>	<u>FD</u>	<u>UTL</u>	<u>ROW</u>	<u>CON</u>	<u>PRA</u>	<u>Total</u>
2975		T-400,Wallace Run Br.	Bridge Replacement	Second							870	870
75808		Line Item Safety	Safety Improvement	First							4,359	4,359
				Second							3,468	3,468
				Third							3,468	3,468

84343		Poor Bridge/Betterment Line Item	Bridge Improvement	Second					2,500	2,500
84515		Local Retro Bridges	Bridge Preservation Activities	First					1,500	1,500
92422		CEN Bridge Plank/Channel Program	Bridge Improvement	First					1,000	1,000
117920		Infrastructure Investment Reserve Line Item	Planning	First					2,836	2,836
				Second					24,612	24,612
				Third					24,617	24,617
118401		St College Shared Use Path, TASA	Pedestrian Facilities	First					1,100	1,100
101003	26	SR 26 Ferguson-College NB	Resurface	Third					5,172	5,172
101008	26	SR 26 Ferguson-College SB	Resurface	Third					3,448	3,448
110368	26	2026 Centre Bridge Preservation	Bridge Improvement	First	10	52	52		2,330	2,443
101026	45	SR 45 Cedar Rn to Old Fort	Resurface	Second	615				4,494	5,108
119880	45	SR's 26, 45 & 3011 Bridge Preservations	Bridge Improvement	First	446	82	82		1,407	2,016
119468	99	Centre Concrete Preservation	Concrete Rehabilitation	First					3,000	3,000
101028	144	Centre Hall Resurfacing	Resurface	Third					1,639	1,639
106365	150	SR 150 and Phoenix Ave Intersection	Intersection Improvement	First	637	576	394	394	2,880	4,880
				Second					3,557	3,557
100583	322	SR 322 Bypass-Boalsbrg EB	Resurface	Second					3,868	3,868
100586	322	SR 322 Bypass-Boalsbrg WB	Resurface	Second					3,868	3,868
110305	504	2024 Bridge Preservation	Bridge Improvement	First					808	808
121370	3006	Lemont Corridor RR Warning Devices	RR Warning Devices	Second					3,333	3,333
2759	3007	Park Avenue Widening	Add Turning Lane	Third	2,688	1,344	1,343	2,495	8,867	16,738

101960	3014	Atherton Street Phase III	Restoration	First					100	100		
101961	3014	Atherton Street Phase IV	Restoration	First	100	530	1,000	1,000				2,630
116881	3022	2024 Centre Bridge Preservation	Bridge Improvement	First					100			100
116891	3042	2027 Centre Bridge Preservation	Bridge Improvement	First	369				753			1,121

**Planning Partner: Centre Mode: Highway County: Centre Municipality: Walker (TWP)**

								Costs (\$000)				
Project	SR	Title/Sponsor	Improvement Type	Period	Study	PE	FD	UTL	ROW	CON	PRA	Total
47617	64	Little Fishing Creek II	Bridge Improvement	Third		581	535	178	178	2,492		3,964
69381	64	SR 64 ov Lil Fishn Crk III	Bridge Improvement	Second		567	475	63	63	2,468		3,636
2963	7224	T-467, Fishing Creek Bridge	Bridge Replacement	First						656		656

**Planning Partner: Centre Mode: Highway County: Centre Municipality: Worth (TWP)**

								Costs (\$000)				
Project	SR	Title/Sponsor	Improvement Type	Period	Study	PE	FD	UTL	ROW	CON	PRA	Total
120547	3040	SR 3040 over Reese Hollow	Bridge Replacement	Second		502	469	61	61	1,094		2,187

**Planning Partner: DVRPC Mode: Highway County: Bucks Municipality: Bensalem (TWP)**

								Costs (\$000)				
Project	SR	Title/Sponsor	Improvement Type	Period	Study	PE	FD	UTL	ROW	CON	PRA	Total
119730		I-95, I-295, PA TPK Int. Stage 2	Widen	First			13,500		5,000	126,300		144,800
81295	513	Hulmeville Rd & Brown Ave Intersection Ir Intersection Improvement		First		175	175	100	50	1,600		2,100

**Planning Partner: DVRPC Mode: Highway County: Bucks Municipality: Bristol (TWP)**

								Costs (\$000)				
Project	SR	Title/Sponsor	Improvement Type	Period	Study	PE	FD	UTL	ROW	CON	PRA	Total
119977		I-95, I-295 TPK Int Stage 3-Dela River Bric Bridge Replacement		First		19,200						19,200
64778	2002	State Rd:Neshmny Ck-PA413	Drainage Improvement	First			1,000		2,476			3,476
				Second				3,294		1,394		4,688
				Third						31,586		31,586

**Planning Partner: DVRPC Mode: Highway County: Bucks Municipality: Buckingham (TWP)**

								Costs (\$000)				
Project	SR	Title/Sponsor	Improvement Type	Period	Study	PE	FD	UTL	ROW	CON	PRA	Total
115419	202	US 202 & York Rd Roundabout	Safety Improvement	First				33	1,115	1,582		2,730



110763	1004	Cold Spring Creamery Rd o/ Br Pine Run	Bridge Replacement	First				31	90	1,845		1,966
116893	2079	Edison Furlong o/ Pebble Ck	Bridge Replacement	First						800		800

Planning Partner: DVRPC Mode: Highway County: Bucks Municipality: Doylestown (BORO)

										Costs (\$000)			
Project	SR	Title/Sponsor	Improvement Type	Period	Study	PE	FD	UTL	ROW	CON	PRA	Total	
120934		Bucks and Montgomery Counties ADA Rar ADA Curb Ramps		First		200	150			1,800		2,150	

Planning Partner: DVRPC Mode: Highway County: Bucks Municipality: Doylestown (TWP)

										Costs (\$000)			
Project	SR	Title/Sponsor	Improvement Type	Period	Study	PE	FD	UTL	ROW	CON	PRA	Total	
111565	7205	Chapman Road o/ Pine Run	Bridge Replacement	First						1,768		1,768	

Planning Partner: DVRPC Mode: Highway County: Bucks Municipality: Falls (TWP)

										Costs (\$000)			
Project	SR	Title/Sponsor	Improvement Type	Period	Study	PE	FD	UTL	ROW	CON	PRA	Total	
104746	32	W Bridge St o/Trib Delaware	Bridge Rehabilitation	First			636		109			745	
				Second				60				60	
				Third						3,360		3,360	

Planning Partner: DVRPC Mode: Highway County: Bucks Municipality: Haycock (TWP)

										Costs (\$000)			
Project	SR	Title/Sponsor	Improvement Type	Period	Study	PE	FD	UTL	ROW	CON	PRA	Total	
13240	4101	Old Bethlehem Rd O/Kimple	Bridge Replacement	First						5,535		5,535	

Planning Partner: DVRPC Mode: Highway County: Bucks Municipality: Hilltown (TWP)

										Costs (\$000)			
Project	SR	Title/Sponsor	Improvement Type	Period	Study	PE	FD	UTL	ROW	CON	PRA	Total	
115418	113	PA 113 & Minsi Trail Rd Roundabout	Safety Improvement	First				23	263	1,061		1,347	

Planning Partner: DVRPC Mode: Highway County: Bucks Municipality: Milford (TWP)

										Costs (\$000)			
Project	SR	Title/Sponsor	Improvement Type	Period	Study	PE	FD	UTL	ROW	CON	PRA	Total	
13440	663	PA 663 @ Allentown (2 Br)	Intersection Improvement	First						11,685		11,685	
				Second						1,025		1,025	
99431	663	John Fries Hwy: Rosenberger Rd - Allento Add Lane		First		500	400		350			1,250	
				Third				250		5,000		5,250	
120912	4051	Trumbauersville Road o/ Unami Creek	Bridge Replacement	First		500	500	100	100			1,200	

120912	4051	Trumbauersville Road o/ Unami Creek	Bridge Replacement	Third					5,000			5,000
69823	4059	Rosedale Rd o/ Br Unami Creek	Bridge Replacement	First					2,152			2,152

**Planning Partner: DVRPC Mode: Highway County: Bucks Municipality: Morrisville (BORO)**

									Costs (\$000)			
<u>Project</u>	<u>SR</u>	<u>Title/Sponsor</u>	<u>Improvement Type</u>	<u>Period</u>	<u>Study</u>	<u>PE</u>	<u>FD</u>	<u>UTL</u>	<u>ROW</u>	<u>CON</u>	<u>PRA</u>	<u>Total</u>
84258	2073	Pennsylvania Avenue o/ Delaware Canal	Bridge Replacement	First				124	315	6,168		6,607

**Planning Partner: DVRPC Mode: Highway County: Bucks Municipality: Newtown (TWP)**

									Costs (\$000)			
<u>Project</u>	<u>SR</u>	<u>Title/Sponsor</u>	<u>Improvement Type</u>	<u>Period</u>	<u>Study</u>	<u>PE</u>	<u>FD</u>	<u>UTL</u>	<u>ROW</u>	<u>CON</u>	<u>PRA</u>	<u>Total</u>
64781	2036	Swamp Rd @ Pennswood Brdg	Bridge Rehabilitation	First				196	792	3,824		4,812

**Planning Partner: DVRPC Mode: Highway County: Bucks Municipality: Northampton (TWP)**

									Costs (\$000)			
<u>Project</u>	<u>SR</u>	<u>Title/Sponsor</u>	<u>Improvement Type</u>	<u>Period</u>	<u>Study</u>	<u>PE</u>	<u>FD</u>	<u>UTL</u>	<u>ROW</u>	<u>CON</u>	<u>PRA</u>	<u>Total</u>
117953		Newtown Rail Trail P2	Pedestrian Facilities	First						850		850
118020	232	Bustleton & 2nd St. Pk Roundabout	Intersection Improvement	First			50	133	371	5,307		5,861
110310	2089	Almshouse & Jacksonville Rd Roundabout	Intersection Improvement	First			637	164	637	2,125		3,563
				Second						1,375		1,375

**Planning Partner: DVRPC Mode: Highway County: Bucks Municipality: Richland (TWP)**

									Costs (\$000)			
<u>Project</u>	<u>SR</u>	<u>Title/Sponsor</u>	<u>Improvement Type</u>	<u>Period</u>	<u>Study</u>	<u>PE</u>	<u>FD</u>	<u>UTL</u>	<u>ROW</u>	<u>CON</u>	<u>PRA</u>	<u>Total</u>
102309	309	PA 309 o/ Morgan Creek	Bridge Replacement	First			874		274	2,939		4,087
				Second						3,817		3,817
92641	313	Dublin Pike o/ Morgan Creek	Bridge Replacement	First			530	106	106	4,985		5,727

**Planning Partner: DVRPC Mode: Highway County: Bucks Municipality: Tinicum (TWP)**

									Costs (\$000)			
<u>Project</u>	<u>SR</u>	<u>Title/Sponsor</u>	<u>Improvement Type</u>	<u>Period</u>	<u>Study</u>	<u>PE</u>	<u>FD</u>	<u>UTL</u>	<u>ROW</u>	<u>CON</u>	<u>PRA</u>	<u>Total</u>
86244	32	River Rd @GldnPheasnt o/ Del Canal	Bridge Improvement	First			701	157	345	6,133		7,336
13716	1012	Headquarters Road over Tinicum Creek	Bridge Replacement	First						100		100

**Planning Partner: DVRPC Mode: Highway County: Bucks Municipality: Various**

									Costs (\$000)			
<u>Project</u>	<u>SR</u>	<u>Title/Sponsor</u>	<u>Improvement Type</u>	<u>Period</u>	<u>Study</u>	<u>PE</u>	<u>FD</u>	<u>UTL</u>	<u>ROW</u>	<u>CON</u>	<u>PRA</u>	<u>Total</u>
75854		Dist Proj Management "A"	Miscellaneous	First							6,000	6,000

75855		Dist Project Mgt "B"&"C"	Miscellaneous	First				6,000	6,000	
79929		Bridge Reserve Line Item	Bridge Replacement	First				62	62	
				Second				330	330	
				Third				90,648	90,648	
79980		S T U Reserve Line Item	Miscellaneous	First				11,874	11,874	
				Third				20,172	20,172	
84318		CMAQ Reserve Line Item	Planning	Second				12,560	12,560	
				Third				56,986	56,986	
95447		County/City Brdg Reserv	Bridge Replacement	First				14,221	14,221	
				Second				18,141	18,141	
				Third				12,228	12,228	
118190		Fairview Rd RR Xing	RR Warning Devices	Third				325	325	
13549	1	US1: Old Linc - PA413	Bridge Replacement	First				8,488	8,488	
93445	1	Route 1 Improvement-North (C)	Reconstruct	First				5,000	5,000	
93446	1	Route 1 Impr(Frontage)	Reconstruct	First		4,052	18,564	32,881	55,497	
				Second				63,163	63,163	
				Third				107,791	107,791	
110309	13	I-95-US13/132 Slip Ramp	Interchange Improvement	First			752	5,858	6,610	
				Second				5,662	5,662	
118022	202	US 202 & PA 179 Roundabout	Intersection Improvement	First		319	274	265	5,305	6,163
				Second					3,435	3,435
102664	309	PA 309 o/ Beaver Run	Bridge Replacement	First		849	281	75	3,795	5,000
				Second					3,121	3,121
57619	313	PA 313: Ferry Road - Old Dublin Street	Corridor Safety Improvement	First					16,008	16,008

57619	313	PA 313: Ferry Road - Old Dublin Street	Corridor Safety Improvement	Second				2,000		2,000
102272	532	Holland@Buck Rd O/Mill Cr	Bridge Replacement	First			457	10,134		10,591
90550	1014	Creamery Rd over Tohickon Cr	Bridge Replacement	First		58	371	784		1,213
				Second				5,499		5,499
12923	2025	Bristol Rd Extension	New Roadway	First		2,295	2,652	15,003		19,950
				Second				22,502		22,502
88083	2028	Stoopville Phase II	Bicycle Facilities/Services	Third		802	263	242	4,442	5,749
13635	2029	OxfordVallyRd: Lincoln Hwy -BristolOxfrdV Intersection Improvement		First		796		9,840		10,636
				Second				4,000		4,000
78516	2043	Brownsville Rd o/ Neshaminy Ck	Bridge Replacement	First				8,000		8,000
84256	2043	Old Street Rd o/ SEPTA	Bridge Replacement	First		546	106	4,372		5,024
12965	4033	Lawn Ave:Maple-Farmers	Reconstruct	First				7,443		7,443
				Second				9,924		9,924
110091	7009	King Rd Bridge o/ Herkaken Cr	Bridge Replacement	First				1,350		1,350
74827	7935	Delaware Canal Enhance	Miscellaneous	First				2,186		2,186

**Planning Partner: DVRPC Mode: Highway County: Chester Municipality: Avondale (BORO)**

Costs (\$000)												
Project	SR	Title/Sponsor	Improvement Type	Period	Study	PE	FD	UTL	ROW	CON	PRA	Total
78617	41	PA 41 o/ E Br White Clay Ck	Bridge Rehabilitation	First		597	743	450	1,273	5,628		8,691
110311	41	PA 41 at State/1st Streets	Intersection Improvement	First			563	232	240	6,956		7,991

**Planning Partner: DVRPC Mode: Highway County: Chester Municipality: Caln (TWP)**

Costs (\$000)												
Project	SR	Title/Sponsor	Improvement Type	Period	Study	PE	FD	UTL	ROW	CON	PRA	Total
120957	3074	N Caln Rd/Olive St & Lincoln Highway	Intersection Improvement	First		30	70	470	100	747		1,417

**Planning Partner: DVRPC Mode: Highway County: Chester Municipality: Charlestown (TWP)**

Costs (\$000)												
Project	SR	Title/Sponsor	Improvement Type	Period	Study	PE	FD	UTL	ROW	CON	PRA	Total

110765	1017	Pickerng Dam Rd o/ Br Pickrng Creek	Bridge Replacement	First				34	82	2,214		2,330
--------	------	-------------------------------------	--------------------	-------	--	--	--	----	----	-------	--	-------

Planning Partner: DVRPC Mode: Highway County: Chester Municipality: Coatesville (CITY)

Project	SR	Title/Sponsor	Improvement Type	Period	Study	PE	FD	Costs (\$000)				Total
								UTL	ROW	CON	PRA	
111761	3070	Lincoln Highway Streetscape	Transportation Enhancement	First			95	63		1,204		1,362

Planning Partner: DVRPC Mode: Highway County: Chester Municipality: East Goshen (TWP)

Project	SR	Title/Sponsor	Improvement Type	Period	Study	PE	FD	Costs (\$000)				Total
								UTL	ROW	CON	PRA	
14652	7015	Dutton Mill Rd o/ Ridley Crk (CB #157)	Bridge Replacement	First			656		56			712
				Second				61		4,687		4,748

Planning Partner: DVRPC Mode: Transit County: Chester Municipality: East Whiteland (Township)

Project	SR	Title/Sponsor	Improvement Type	Period	Study	PE	FD	Costs (\$000)				Total
								UTL	ROW	CON	PRA	
93588	0	Exton Train Station		First						1,200		1,200

Planning Partner: DVRPC Mode: Highway County: Chester Municipality: London Grove (TWP)

Project	SR	Title/Sponsor	Improvement Type	Period	Study	PE	FD	Costs (\$000)				Total
								UTL	ROW	CON	PRA	
118183		Lake Road West RR Xing	RR Warning Devices	First						300		300
118184		Lake Road East RR Xing	RR Warning Devices	First						300		300
102708	41	PA 41 & SR 841 Imprvmnts	Intersection Improvement	First			567	116	1,385	4,362		6,430
				Second						2,908		2,908

Planning Partner: DVRPC Mode: Highway County: Chester Municipality: Lower Oxford (TWP)

Project	SR	Title/Sponsor	Improvement Type	Period	Study	PE	FD	Costs (\$000)				Total
								UTL	ROW	CON	PRA	
118189		Crowl Toot Rd RR Xing	RR Warning Devices	First						315		315

Planning Partner: DVRPC Mode: Highway County: Chester Municipality: North Coventry (TWP)

Project	SR	Title/Sponsor	Improvement Type	Period	Study	PE	FD	Costs (\$000)				Total
								UTL	ROW	CON	PRA	
14698	422	US422: Schuylkill River Brg to W of Keim † Reconstruct		First				3,183	2,652	113,862		119,697
				Second						21,932		21,932
64220	422	Keim St & PA 724 Interchg	Reconstruct	First					3,279			3,279
				Second				760		39,926		40,686
				Third						86,426		86,426

**Planning Partner: DVRPC Mode: Highway County: Chester Municipality: Parkesburg (BORO)**

Project	SR	Title/Sponsor	Improvement Type	Period	Study	PE	FD	Costs (\$000)				Total
								UTL	ROW	CON	PRA	
14134	7410	W Bridge St O/AMTRAK	Bridge Replacement	First						6,065		6,065
				Second						2,426		2,426

**Planning Partner: DVRPC Mode: Highway County: Chester Municipality: Penn (TWP)**

Project	SR	Title/Sponsor	Improvement Type	Period	Study	PE	FD	Costs (\$000)				Total
								UTL	ROW	CON	PRA	
118355	796	Jennersville Sidewalk	Pedestrian Facilities	First						845		845

**Planning Partner: DVRPC Mode: Highway County: Chester Municipality: Pocopson (TWP)**

Project	SR	Title/Sponsor	Improvement Type	Period	Study	PE	FD	Costs (\$000)				Total
								UTL	ROW	CON	PRA	
119786	842	Unionville Rd Grade Xing	Safety Improvement	First						397		397

**Planning Partner: DVRPC Mode: Transit County: Chester Municipality: Tredyffrin (Township)**

Project	SR	Title/Sponsor	Improvement Type	Period	Study	PE	FD	Costs (\$000)				Total
								UTL	ROW	CON	PRA	
60574	0	Paoli Transport. Center		Second						15,000		15,000
				Third						35,283		35,283

**Planning Partner: DVRPC Mode: Highway County: Chester Municipality: Various**

Project	SR	Title/Sponsor	Improvement Type	Period	Study	PE	FD	Costs (\$000)				Total
								UTL	ROW	CON	PRA	
81744		Chester Valley Trail: Whitford Rd - Old Trol Bicycle Facilities/Services		First		380	760			2,000		3,140
				Second						4,000		4,000
118185		Woodland Ave. Xing	RR Warning Devices	Second						300		300
118186		Kimble Road Xing	RR Warning Devices	Second						305		305
118188		Mt. Pleasant Rd Xing	RR Warning Devices	Second						315		315
87534	0	Coatesville Station Rehab		First						10,000		10,000
14580	1	US 1: PA 472 - PA 896	Reconstruct	First				546	2,701	11,617		14,864
				Second						43,405		43,405
				Third						60,906		60,906
14581	1	US 1: PA 896 - PA 41	Reconstruct	First			7,035	346	1,521	18,750		27,652

14581	1	US 1: PA 896 - PA 41	Reconstruct	Second					65,282	65,282
				Third					32,802	32,802
113307	1	US 1: PA/MD Line- PA 472	Reconstruct	First	5,304	1,311		8,843	15,458	
				Second	326		41,131	41,457		
				Third			33,316	33,316		
113312	1	US 1: PA 41-Schoolhouse Rd	Reconstruct	First	6,632	6,774		4,593	17,999	
				Second	299		37,948	38,247		
				Third			65,045	65,045		
115423	23	SR 23 Corridor Safety Improvements Chest Corridor Safety Improvement		First					3,000	3,000
14532	30	US 30: PA 10 - Exton Byp (Parent)	Reconstruct	First	13,000				13,000	
				Second	5,000				5,000	
87781	30	US 30: Reeceville to Quarry Rd	Reconstruct	First	21,871	2,054		23,925		
				Second	37,361	1,230	6,080	61,132	105,803	
				Third			64,221	64,221		
107551	30	SR30/SR10 to Business 30 Int. Imp	Reconstruct	First	6,528	7,883		14,411		
				Second	2,660		84,378	87,038		
				Third			22,502	22,502		
107553	30	SR30 & Airport Rd Interchange Imp.	Reconstruct	First	9,000	8,120	13,452	53,806	84,378	
				Second			70,442	70,442		
				Third			83,245	83,245		
107554	30	US30 & PA82 Interchange Imp.	Reconstruct	First	12,606				12,606	
				Second	4,697		15,202	73,020	92,919	
				Third			174,150	174,150		
84284	82	Doe Run Rd o/ Buck Run	Bridge Replacement	First	530	113	164	1,602	2,409	
				Second					2,000	2,000

118024	202	US 202: Oakbourne Rd - Matlack St	Interchange Improvement	First		1,591	174	109	1,841	3,715
				Second					7,432	7,432
86301	322	Lancaster Ave o/ E Br Brandywine Ck	Bridge Rehabilitation	First					2,329	2,329
				Second					5,435	5,435
114166	401	PA 401 & Valley Hill Rd Improvement	Intersection Improvement	First					2,122	2,122
47979	1005	N. Valley Rd o/ Amtrak	Relocation/Realignment	First					24,580	24,580
				Second					7,500	7,500
82075	3023	Pocopson Road @ Street Rd	Intersection Improvement	First	150	150	100	100	1,750	2,250
110312	3033	Baltimore Pike & Newark Road	Intersection Improvement	First		2,000		1,353		3,353
				Second			1,613		9,866	11,479
86302	3044	Ewing Rd Bridges o/ Middle Br White Clay Bridge Replacement		First		149	18	119	1,631	1,917
86276	7015	Township Rd o/ W Br Big Elk Crk	Bridge Replacement	First					1,270	1,270
103589	7015	Pusey Mill Rd o/ E Br Big Elk	Bridge Rehabilitation	First	500	400	75	75		1,050
				Third					2,000	2,000
117999	7015	Thomas Road over Trout Creek (CB #300) Bridge Replacement		First		546		56		602
				Third			69		4,775	4,844
118552	7015	Harvey's Br Rd o/ W Br Brandywine Cr CB Bridge Improvement		First		820		225		1,045
				Third			208		9,344	9,552

Planning Partner: DVRPC Mode: Highway County: Chester Municipality: Warwick (TWP)

Costs (\$000)

Project	SR	Title/Sponsor	Improvement Type	Period	Study	PE	FD	UTL	ROW	CON	PRA	Total
111572	4041	St. Peters Rd Retaining Wall	Slope Failure	First			350	79	76	5,136		5,641

Planning Partner: DVRPC Mode: Highway County: Chester Municipality: West Caln (TWP)

Costs (\$000)

Project	SR	Title/Sponsor	Improvement Type	Period	Study	PE	FD	UTL	ROW	CON	PRA	Total
98035	4003	Water Works Rd o/Rock Run	Bridge Replacement	First				93	126	1,931		2,150



**Planning Partner: DVRPC Mode: Highway County: Chester Municipality: West Chester (BORO)**

Project	SR	Title/Sponsor	Improvement Type	Period	Study	PE	FD	Costs (\$000)				Total
								UTL	ROW	CON	PRA	
120938		Chester & Delaware Counties ADA Ramps	ADA Curb Ramps	First		230	130			2,050		2,410

**Planning Partner: DVRPC Mode: Highway County: Chester Municipality: West Pikeland (TWP)**

Project	SR	Title/Sponsor	Improvement Type	Period	Study	PE	FD	Costs (\$000)				Total
								UTL	ROW	CON	PRA	
98042	401	Conestoga Rd o/ Br Pickering Ck	Bridge Replacement	First						1,900		1,900
107945	1024	Art School Rd o/ Br Pickering Ck (2 Bridge	Bridge Replacement	First						2,985		2,985

**Planning Partner: DVRPC Mode: Highway County: Chester Municipality: West Vincent (TWP)**

Project	SR	Title/Sponsor	Improvement Type	Period	Study	PE	FD	Costs (\$000)				Total
								UTL	ROW	CON	PRA	
98041	1030	Birchrn Rd o/ Birch Run	Bridge Replacement	First						1,268		1,268

**Planning Partner: DVRPC Mode: Highway County: Chester Municipality: West Whiteland (TWP)**

Project	SR	Title/Sponsor	Improvement Type	Period	Study	PE	FD	Costs (\$000)				Total
								UTL	ROW	CON	PRA	
118025	100	PA 100 NB @ Exton Station	Add Lane	First			601					601
				Third				692		5,645		6,337
98039	1001	Ship Rd o/ Valley Creek	Bridge Replacement	First						1,433		1,433

**Planning Partner: DVRPC Mode: Highway County: Delaware Municipality: Chester (CITY)**

Project	SR	Title/Sponsor	Improvement Type	Period	Study	PE	FD	Costs (\$000)				Total
								UTL	ROW	CON	PRA	
113251	291	Highland Ave. Railroad Preemption	RR Warning Devices	Second						200		200
82050	7301	W 6th Street o/ Chester Ck	Bridge Replacement	First		500	500			3,500		4,500

**Planning Partner: DVRPC Mode: Highway County: Delaware Municipality: Chester (TWP)**

Project	SR	Title/Sponsor	Improvement Type	Period	Study	PE	FD	Costs (\$000)				Total
								UTL	ROW	CON	PRA	
119917	3007	Concord Road: Bethel Rd & Engle St	Intersection Improvement	First			785					785
				Second				295	597	4,814		5,706
120688	3007	Concord Rd & McDonald Blvd	Intersection Improvement	First			743					743
				Second				492	597	6,396		7,485
				Third						571		571

57773 7301 Lloyd St O/AMTRAK Bridge Replacement First 6,588 6,588

Planning Partner: DVRPC Mode: Highway County: Delaware Municipality: Concord (TWP)

Project	SR	Title/Sponsor	Improvement Type	Period	Study	PE	FD	Costs (\$000)				Total
								UTL	ROW	CON	PRA	
107642	3046	Smithbridge Rd. Corridor(L)	Intersection Improvement	First						2,898		2,898

Planning Partner: DVRPC Mode: Highway County: Delaware Municipality: Darby (BORO)

Project	SR	Title/Sponsor	Improvement Type	Period	Study	PE	FD	Costs (\$000)				Total
								UTL	ROW	CON	PRA	
103217	2005	Main St, 6th St & CSX Crossing Improvem	New Traffic Signal	First						6,572		6,572
				Second						941		941

Planning Partner: DVRPC Mode: Highway County: Delaware Municipality: Haverford (TWP)

Project	SR	Title/Sponsor	Improvement Type	Period	Study	PE	FD	Costs (\$000)				Total
								UTL	ROW	CON	PRA	
115426	1001	Haverford Rd Corridor Safety Improvem	Corridor Safety Improvement	First						1,866		1,866

Planning Partner: DVRPC Mode: Highway County: Delaware Municipality: Media (BORO)

Project	SR	Title/Sponsor	Improvement Type	Period	Study	PE	FD	Costs (\$000)				Total
								UTL	ROW	CON	PRA	
47147		Third St at Broomall Run	Bridge Replacement	First			500			3,600		4,100

Planning Partner: DVRPC Mode: Highway County: Delaware Municipality: Middletown (TWP)

Project	SR	Title/Sponsor	Improvement Type	Period	Study	PE	FD	Costs (\$000)				Total
								UTL	ROW	CON	PRA	
15251	352	US 1/PA 352 Interchange	Interchange Improvement	First			10,439					10,439
				Second			8,656	9,552	27,066			45,274
				Third					30,709	81,081		111,790

Planning Partner: DVRPC Mode: Highway County: Delaware Municipality: Nether Providence (TWP)

Project	SR	Title/Sponsor	Improvement Type	Period	Study	PE	FD	Costs (\$000)				Total
								UTL	ROW	CON	PRA	
118360	252	Providence Road Sidewalk Improvements	Pedestrian Facilities	First						1,000		1,000

Planning Partner: DVRPC Mode: Highway County: Delaware Municipality: Newtown (TWP)

Project	SR	Title/Sponsor	Improvement Type	Period	Study	PE	FD	Costs (\$000)				Total
								UTL	ROW	CON	PRA	
118030		Newtown Trail	Bicycle Facilities/Services	First		193	96			1,928		2,217

Planning Partner: DVRPC Mode: Highway County: Delaware Municipality: Radnor (TWP)

Project	SR	Title/Sponsor	Improvement Type	Period	Study	PE	FD	Costs (\$000)				Total
								UTL	ROW	CON	PRA	
115969		Regional GIS Coordination 2022-23	Planning	First		700						700

115970		Air Quality Action Supplemental Services 2 Planning		First							250	250
15407	30	Villanova Intermodal Sta	Pedestrian Facilities	Second							3,584	3,584

**Planning Partner: DVRPC Mode: Highway County: Delaware Municipality: Ridley (TWP)**

											Costs (\$000)	
<u>Project</u>	<u>SR</u>	<u>Title/Sponsor</u>	<u>Improvement Type</u>	<u>Period</u>	<u>Study</u>	<u>PE</u>	<u>FD</u>	<u>UTL</u>	<u>ROW</u>	<u>CON</u>	<u>PRA</u>	<u>Total</u>
99668	291	SR 291 Drainage Improvmt	Drainage Improvement	First			844	61	90	6,100		7,095
				Second						2,475		2,475
120910	420	Kedron Avenue over Stony Creek	Bridge Replacement	First		500	500	100	100			1,200
				Second						1,500		1,500

**Planning Partner: DVRPC Mode: Highway County: Delaware Municipality: Thornbury (TWP)**

											Costs (\$000)	
<u>Project</u>	<u>SR</u>	<u>Title/Sponsor</u>	<u>Improvement Type</u>	<u>Period</u>	<u>Study</u>	<u>PE</u>	<u>FD</u>	<u>UTL</u>	<u>ROW</u>	<u>CON</u>	<u>PRA</u>	<u>Total</u>
104879	4015	Cheyney Rd over Br Chester Creek	Bridge Replacement	First				48	90	597		735
15183	7023	Station Rd Brg/Chstr #234	Bridge Replacement	First				93	80	4,153		4,326

**Planning Partner: DVRPC Mode: Highway County: Delaware Municipality: Tinicum (TWP)**

											Costs (\$000)	
<u>Project</u>	<u>SR</u>	<u>Title/Sponsor</u>	<u>Improvement Type</u>	<u>Period</u>	<u>Study</u>	<u>PE</u>	<u>FD</u>	<u>UTL</u>	<u>ROW</u>	<u>CON</u>	<u>PRA</u>	<u>Total</u>
92324	291	Gov Printz Blvd o/Conrail	Bridge Replacement	First						10,321		10,321
				Second						4,873		4,873

**Planning Partner: DVRPC Mode: Highway County: Delaware Municipality: Upper Chichester (TWP)**

											Costs (\$000)	
<u>Project</u>	<u>SR</u>	<u>Title/Sponsor</u>	<u>Improvement Type</u>	<u>Period</u>	<u>Study</u>	<u>PE</u>	<u>FD</u>	<u>UTL</u>	<u>ROW</u>	<u>CON</u>	<u>PRA</u>	<u>Total</u>
114034	322	US 322: Chelsea Parkway - Market St Int	Widen	First						31,180		31,180
				Second						34,430		34,430
119435	452	PA 452 @ I-95 Interchange	Intersection Improvement	First			902					902
				Second				126	430	4,814		5,370
111022	3009	Chichester Ave & I-95 Ramp Roundabouts	Intersection Improvement	First			36			849		885

**Planning Partner: DVRPC Mode: Highway County: Delaware Municipality: Upper Darby (TWP)**

											Costs (\$000)	
<u>Project</u>	<u>SR</u>	<u>Title/Sponsor</u>	<u>Improvement Type</u>	<u>Period</u>	<u>Study</u>	<u>PE</u>	<u>FD</u>	<u>UTL</u>	<u>ROW</u>	<u>CON</u>	<u>PRA</u>	<u>Total</u>

118358	2019	Garrett Rd Connectivity	Bicycle Facilities/Services	First					1,300			1,300
92808	2024	Marshall Rd o/ Cobbs Crk	Bridge Rehabilitation	First	956	24	87		11,242			12,309
				Second					4,061			4,061
84269	2041	Victory Ave o/ SEPTA	Bridge Replacement	First	675	580	338					1,593
				Second					3,690			3,690

Planning Partner: DVRPC Mode: Highway County: Delaware Municipality: Upper Providence (TWP)

									Costs (\$000)			
<u>Project</u>	<u>SR</u>	<u>Title/Sponsor</u>	<u>Improvement Type</u>	<u>Period</u>	<u>Study</u>	<u>PE</u>	<u>FD</u>	<u>UTL</u>	<u>ROW</u>	<u>CON</u>	<u>PRA</u>	<u>Total</u>
118006	4003	Ridley Crk Rd o/ Br Ridley Crk	Bridge Improvement	First			563		348			911
				Second				597		1,230		1,827

Planning Partner: DVRPC Mode: Highway County: Delaware Municipality: Various

									Costs (\$000)			
<u>Project</u>	<u>SR</u>	<u>Title/Sponsor</u>	<u>Improvement Type</u>	<u>Period</u>	<u>Study</u>	<u>PE</u>	<u>FD</u>	<u>UTL</u>	<u>ROW</u>	<u>CON</u>	<u>PRA</u>	<u>Total</u>
48201		DVRPC CMAQ Program	Miscellaneous	First						17,803		17,803
				Second						19,076		19,076
				Third						10,000		10,000
111486		Octoraro Trail Phase 1	Transportation Enhancement	First						1,163		1,163
118494		EastDelCo BkwyImplemntatn Program	(TO Bicycle Facilities/Services	First						651		651
93105	1	State Rd o/ Darby Creek	Bridge Replacement	First						9,120		9,120
113416	1	Concrete Arch Bridge Repair	Bridge Preservation Activities	First			500	100	100	2,400		3,100
82069	13	PA 291 Complete Streets: Irving St to Ridlk Corridor Safety Improvement		First		1,400	900		100			2,400
				Second				3,800		19,800		23,600
				Third						10,000		10,000
108910	95	I-95 Chester City Noise Abatement Phs 2	Noise Barriers	First				760	869	27,888		29,517
				Second						172		172
95429	202	US202/US1 Intersection Area Improvemen	Intersection Improvement	First						4,164		4,164

69817	322	US 322: Clayton Park - Chelsea Parkway Widen		First					70,905	70,905
				Second					34,316	34,316
				Third					54,316	54,316
104343	322	US 322 over CSX & Bethel Rd	Bridge Replacement	First					23,683	23,683
				Second					15,322	15,322
				Third					13,514	13,514
92323	420	Wanamaker Ave o/ Darby Ck (C)	Bridge Replacement	First					17,075	17,075
115427	2005	Lansdowne Ave. Corridor Safety Improver	Corridor Safety Improvement	First					6,926	6,926
110951	2006	Macdade Blvd Corridor(H)	Safety Improvement	First					2,796	2,796
118029	3007	Concrd, Foulk, Chelsea & Valleybrook Inte	Intersection Improvement	First		874		406		1,280
				Second			126		5,067	5,193
120374	3007	Concord Rd & Bridgewater Rd	Intersection Improvement	First		765				765
				Second			449	537	3,800	4,786
79329	3018	Concord Rd Industrial Prk Access	New Roadway	First		3,000				3,000
69665	3101	S.Creek Rd O/Brandywine(C)	Bridge Replacement	First					10,000	10,000
15278	7023	Chester Pike/9th St. Bridge (CB #146)	Bridge Replacement	First		844		154		998
				Second			184		184	
				Third				12,483	12,483	
103521	7023	Reed Rd O/Whetstone Run	Bridge Replacement	First		492	394		87	973
				Second				60	60	
				Third				7,566	7,566	
103528	7023	Mattson O/W Br Chester Cr	Bridge Improvement	First		300	15	20	1,315	1,650

Planning Partner: DVRPC Mode: Highway County: Delaware Municipality: Yeadon (BORO)

Project	SR	Title/Sponsor	Improvement Type	Period	Study	PE	FD	Costs (\$000)				Total
								UTL	ROW	CON	PRA	

118353 West Cobbs Creek Pkwy Infrastr Pedestrian Facilities First 1,000 1,000

**Planning Partner: DVRPC Mode: Highway County: Montgomery Municipality: Ambler (BORO)**

<u>Project</u>	<u>SR</u>	<u>Title/Sponsor</u>	<u>Improvement Type</u>	<u>Period</u>	<u>Costs (\$000)</u>								
					<u>Study</u>	<u>PE</u>	<u>FD</u>	<u>UTL</u>	<u>ROW</u>	<u>CON</u>	<u>PRA</u>	<u>Total</u>	
74813		Ambler Borough Street Imp(L)(C)	Pedestrian Facilities	First							375		375

**Planning Partner: DVRPC Mode: Highway County: Montgomery Municipality: Cheltenham (TWP)**

<u>Project</u>	<u>SR</u>	<u>Title/Sponsor</u>	<u>Improvement Type</u>	<u>Period</u>	<u>Costs (\$000)</u>								
					<u>Study</u>	<u>PE</u>	<u>FD</u>	<u>UTL</u>	<u>ROW</u>	<u>CON</u>	<u>PRA</u>	<u>Total</u>	
16150	7102	Tokany Pkwy/Jenkintwn Cr	Bridge Replacement	First			478			67			545
				Third				87			3,025		3,112

**Planning Partner: DVRPC Mode: Highway County: Montgomery Municipality: Douglass (TWP)**

<u>Project</u>	<u>SR</u>	<u>Title/Sponsor</u>	<u>Improvement Type</u>	<u>Period</u>	<u>Costs (\$000)</u>								
					<u>Study</u>	<u>PE</u>	<u>FD</u>	<u>UTL</u>	<u>ROW</u>	<u>CON</u>	<u>PRA</u>	<u>Total</u>	
98037	1035	Niantic Rd o/Perkiomen Cr	Bridge Replacement	First			179			111	1,500		1,790
110761	4040	Gilbertsvle Rd o/ B Ministers Creek	Bridge Replacement	First			137	55	82		731		1,005

**Planning Partner: DVRPC Mode: Highway County: Montgomery Municipality: Hatfield (TWP)**

<u>Project</u>	<u>SR</u>	<u>Title/Sponsor</u>	<u>Improvement Type</u>	<u>Period</u>	<u>Costs (\$000)</u>								
					<u>Study</u>	<u>PE</u>	<u>FD</u>	<u>UTL</u>	<u>ROW</u>	<u>CON</u>	<u>PRA</u>	<u>Total</u>	
118356	1004	Liberty Bell Trail	Bicycle Facilities/Services	First							910		910

**Planning Partner: DVRPC Mode: Highway County: Montgomery Municipality: Lansdale (BORO)**

<u>Project</u>	<u>SR</u>	<u>Title/Sponsor</u>	<u>Improvement Type</u>	<u>Period</u>	<u>Costs (\$000)</u>								
					<u>Study</u>	<u>PE</u>	<u>FD</u>	<u>UTL</u>	<u>ROW</u>	<u>CON</u>	<u>PRA</u>	<u>Total</u>	
117965		Liberty Bell Trail P3	Pedestrian Facilities	First							373		373

**Planning Partner: DVRPC Mode: Transit County: Montgomery Municipality: Lower Merion (Township)**

<u>Project</u>	<u>SR</u>	<u>Title/Sponsor</u>	<u>Improvement Type</u>	<u>Period</u>	<u>Costs (\$000)</u>								
					<u>Study</u>	<u>PE</u>	<u>FD</u>	<u>UTL</u>	<u>ROW</u>	<u>CON</u>	<u>PRA</u>	<u>Total</u>	
73214	0	Ardmore Transport Center		First							3,000		3,000

**Planning Partner: DVRPC Mode: Highway County: Montgomery Municipality: Lower Merion (TWP)**

<u>Project</u>	<u>SR</u>	<u>Title/Sponsor</u>	<u>Improvement Type</u>	<u>Period</u>	<u>Costs (\$000)</u>								
					<u>Study</u>	<u>PE</u>	<u>FD</u>	<u>UTL</u>	<u>ROW</u>	<u>CON</u>	<u>PRA</u>	<u>Total</u>	
114948	30	Lancaster Ave & Remington Rd Int. Improv Safety Improvement		First			90	50	100		1,202		1,442
64795	3045	Rock Hil Rd & Belmont Av Improvements	Widen	First						875			875
				Third							21,214		21,214

115429 3045 Belmont Ave & St. Asaphs Rd Roundabout Safety Improvement First 220 41 427 2,119 2,807

Planning Partner: DVRPC Mode: Highway County: Montgomery Municipality: Lower Moreland (TWP)

Costs (\$000)

Project	SR	Title/Sponsor	Improvement Type	Period	Study	PE	FD	UTL	ROW	CON	PRA	Total
110315	2013	Philmnt/Tomlinson/Pine Rd Int	Intersection Improvement	First				1,311		5,262		6,573
				Second						14,023		14,023

Planning Partner: DVRPC Mode: Highway County: Montgomery Municipality: Lower Pottsgrove (TWP)

Costs (\$000)

Project	SR	Title/Sponsor	Improvement Type	Period	Study	PE	FD	UTL	ROW	CON	PRA	Total
92637	4028	Pleasant View Rd o/ Sanatoga Ck(C)	Bridge Replacement	First						3,300		3,300

Planning Partner: DVRPC Mode: Highway County: Montgomery Municipality: Narberth (BORO)

Costs (\$000)

Project	SR	Title/Sponsor	Improvement Type	Period	Study	PE	FD	UTL	ROW	CON	PRA	Total
64798	7412	N Narberth Ave O/AMTRAK	Bridge Replacement	First				5,000		7,793		12,793
				Second						3,123		3,123

Planning Partner: DVRPC Mode: Highway County: Montgomery Municipality: North Wales (BORO)

Costs (\$000)

Project	SR	Title/Sponsor	Improvement Type	Period	Study	PE	FD	UTL	ROW	CON	PRA	Total
118350		Center Street Pedestrian Improvements	Pedestrian Facilities	First						770		770

Planning Partner: DVRPC Mode: Highway County: Montgomery Municipality: Perkiomen (TWP)

Costs (\$000)

Project	SR	Title/Sponsor	Improvement Type	Period	Study	PE	FD	UTL	ROW	CON	PRA	Total
118031	29	PA 29 & PA 113	Intersection Improvement	First			955		1,639			2,594
				Second				239		3,582		3,821

Planning Partner: DVRPC Mode: Highway County: Montgomery Municipality: Plymouth (TWP)

Costs (\$000)

Project	SR	Title/Sponsor	Improvement Type	Period	Study	PE	FD	UTL	ROW	CON	PRA	Total
48175		RidgePk:Belvoir-Chemical(Parent) (C)	Reconstruct	First						1,500		1,500

Planning Partner: DVRPC Mode: Highway County: Montgomery Municipality: Pottstown (BORO)

Costs (\$000)

Project	SR	Title/Sponsor	Improvement Type	Period	Study	PE	FD	UTL	ROW	CON	PRA	Total
83742	7046	Keim St o/ Schuylkill River	Bridge Replacement	First						8,500		8,500

Planning Partner: DVRPC Mode: Transit County: Montgomery Municipality: Pottstown (Borough)

Costs (\$000)

Project	SR	Title/Sponsor	Improvement Type	Period	Study	PE	FD	UTL	ROW	CON	PRA	Total
59935	0	Cap Operating Assistance		First						12,300		12,300

95739	0	Transp Capital Improvmnts		First						1,375			1,375
-------	---	---------------------------	--	-------	--	--	--	--	--	-------	--	--	-------

Planning Partner: DVRPC Mode: Highway County: Montgomery Municipality: Schwenksville (BORO)

										Costs (\$000)			
Project	SR	Title/Sponsor	Improvement Type	Period	Study	PE	FD	UTL	ROW	CON	PRA	Total	
111495	29	Main Street/SR 29 Ped Imprv(L)	Pedestrian Facilities	First						682		682	

Planning Partner: DVRPC Mode: Highway County: Montgomery Municipality: Souderton (BORO)

										Costs (\$000)			
Project	SR	Title/Sponsor	Improvement Type	Period	Study	PE	FD	UTL	ROW	CON	PRA	Total	
118187		Central Ave. Xing	RR Warning Devices	First						325		325	

Planning Partner: DVRPC Mode: Highway County: Montgomery Municipality: Towamencin (TWP)

										Costs (\$000)			
Project	SR	Title/Sponsor	Improvement Type	Period	Study	PE	FD	UTL	ROW	CON	PRA	Total	
118033	63	PA 309 Connector HT4	Intersection Improvement	First			437	116	338	1,075		1,966	
				Second						3,225		3,225	

Planning Partner: DVRPC Mode: Highway County: Montgomery Municipality: Upper Dublin (TWP)

										Costs (\$000)			
Project	SR	Title/Sponsor	Improvement Type	Period	Study	PE	FD	UTL	ROW	CON	PRA	Total	
120911	2024	Dreshertown Road o/ Br. Sandy Run Ck	Bridge Replacement	First		400	400	100	200			1,100	
				Second						1,400		1,400	

Planning Partner: DVRPC Mode: Highway County: Montgomery Municipality: Upper Frederick (TWP)

										Costs (\$000)			
Project	SR	Title/Sponsor	Improvement Type	Period	Study	PE	FD	UTL	ROW	CON	PRA	Total	
110762	1028	Perkiomenvle Rd o/ Sciota Cr	Bridge Replacement	First			179	25	119	2,400		2,723	

Planning Partner: DVRPC Mode: Highway County: Montgomery Municipality: Upper Gwynedd (TWP)

										Costs (\$000)			
Project	SR	Title/Sponsor	Improvement Type	Period	Study	PE	FD	UTL	ROW	CON	PRA	Total	
117963	1001	Old Allentown Rd o/ Br Towamencin Crk	Bridge Removal	First			318	113	109	957		1,497	
				Second						395		395	

Planning Partner: DVRPC Mode: Highway County: Montgomery Municipality: Upper Hanover (TWP)

										Costs (\$000)			
Project	SR	Title/Sponsor	Improvement Type	Period	Study	PE	FD	UTL	ROW	CON	PRA	Total	
16408	7046	Fruitville Rd O/Perkiomen	Bridge Replacement	First			785		88	2,866		3,739	
				Second						4,299		4,299	

Planning Partner: DVRPC Mode: Highway County: Montgomery Municipality: Upper Merion (TWP)



Project	SR	Title/Sponsor	Improvement Type	Period	Costs (\$000)								
					Study	PE	FD	UTL	ROW	CON	PRA	Total	
16178		Construction Management Tasks	Miscellaneous	First							350	350	
82087		Systemic Improvements: Intersection Safe Safety Improvement		First		1,000					3,000	4,000	
92182		Expressway Service Patrol - Suburban Co Corridor Safety Improvement		First							3,800	3,800	
102105		Municipal Brdg Line Item	Miscellaneous	First							15,171	15,171	
				Second								32,151	32,151
				Third								29,303	29,303
102275		Study Line Item	Miscellaneous	First		1,500						1,500	
105291		Circuit Line Item	Miscellaneous	First							5,000	5,000	
				Second								7,437	7,437
				Third								57,608	57,608
106648		Sink Holes Line Item	Miscellaneous	First							500	500	
106649		StrmwatrPrmits/EnvrnMit Design	Miscellaneous	First							1,500	1,500	
109847		ROW Divestment 6-0	Miscellaneous	First		2,600						2,600	
113257		Outdoor Advertising Control	Control/Remove Outdoor Advertising	First							600	600	
115964		Transportation Operations 2022-23	Miscellaneous	First							520	520	
115968		Travel Monitoring 2022-23	Planning	First							290	290	
115974		D6 Modeling Assistance 2022-23	Planning	First							920	920	
117912		PA SRHPP 2022-23	Planning	First							1,596	1,596	
117928		Travel Options Program(TOP) 2022-23	Planning	First							3,670	3,670	
117929		PA TDM 2022-23	Planning	First							1,600	1,600	
117931		Regional TOP Competitive Admin 2022-23	Planning	First							100	100	

119299		Carbon Reduction Program Line Item	Miscellaneous	First						23,655			23,655
				Second						1,636			1,636
				Third						6,190			6,190
48172	23	PA 23: Moore to Geerdes	Relocation/Realignment	First		1,013	1,842	506					3,361
				Second						16,635			16,635
				Third						3,263			3,263
66952	23	PA23/US422 Int & N Gulph	Relocation/Realignment	First						11,714			11,714
				Second						1,000			1,000
48187	3039	S.Gulph & Henderson	Widen	First		250							250
				Second				1,184	747	19,484			21,415

Planning Partner: DVRPC Mode: Highway County: Montgomery Municipality: Upper Moreland (TWP)

Costs (\$000)

Project	SR	Title/Sponsor	Improvement Type	Period	Study	PE	FD	UTL	ROW	CON	PRA	Total
82084		Cross County Trail East - Section B	Bicycle Facilities/Services	First		420	630			600	1,150	2,800
				Second						4,626		4,626
57176	611	Easton Rd & I-276 Interchange Improvement	Interchange Improvement	First		1,000	2,000		200			3,200
				Second				1,000		4,825		5,825
				Third						10,175		10,175

Planning Partner: DVRPC Mode: Highway County: Montgomery Municipality: Upper Providence (TWP)

Costs (\$000)

Project	SR	Title/Sponsor	Improvement Type	Period	Study	PE	FD	UTL	ROW	CON	PRA	Total
118005	113	Black Rock Rd o/ Trib Schuylkill Rvr	Bridge Rehabilitation	First						1,093		1,093

Planning Partner: DVRPC Mode: Highway County: Montgomery Municipality: Various

Costs (\$000)

Project	SR	Title/Sponsor	Improvement Type	Period	Study	PE	FD	UTL	ROW	CON	PRA	Total
81785		Cross County Trail East - Section A	Bicycle Facilities/Services	First		260	390		600	1,788		3,038
				Second						1,788		1,788
82088		Systemic Improvements: Vulnerable Users Safety Improvement		First		1,000				3,000		4,000
82089		Systemic Improvements: Wrong Way Cour Safety Improvement		First		1,000				3,000		4,000

82091		D6 ITS Network Arch Tech Refresh Ph1 - F Traffic Control Center		First				325	325	
82095		Systemic Imp: High Friction Surface Treatr Safety Improvement		First				4,000	4,000	
92839		Ridge Pike ov Norfolk Southern(C )	Bridge Replacement	First				2,500	2,500	
102665		Signal Upgrade Line Item	Miscellaneous	First				2,000	2,000	
118015		CMAQ FLEX f/SEPTA Proj of Significance	Transit System Improvement	First	104,513				104,513	
				Second	126,795				126,795	
				Third	94,156				94,156	
118036		HSIP Supportive Line Item	Safety Improvement	First				2,000	2,000	
119481		Cross County Trail: Germantown Pk - Jost	Pedestrian Facilities	First	2,063	1,063		7,353	10,479	
				Second				12,997	12,997	
120942		Districtwide MS4 and Wetland Mit Repairs	Drainage Improvement	First	300	300		1,500	2,100	
115472	0	Projects of Significance		First				1,120,160	1,120,160	
				Second				1,732,516	1,732,516	
				Third				1,629,852	1,629,852	
119476	23	I-76 Parallel Arterial P2(C)	Existing Signal Improvement	First				6,800	6,800	
48174	63	PA 63, PA 152 & Norristown Rd Improvem	Intersection Improvement	First			3,714	8,018	11,732	
				Second				13,018	13,018	
115428	63	Sumneytown Pike Intersection Safety Imp.	Corridor Safety Improvement	First		650	719	500	4,750	6,619
82124	100	PA 100 & Hanover Street ITS Deployment	Traffic System Management	First				2,900	2,900	
16665	202	US 202: Markley St (SB)(Parent)	Reconstruct	First		1,500			1,500	
63486	202	US202:Johnson-Swede #4 (C)	Widen	First				2,300	2,300	
118032	202	DeKalb St: Main St - Johnson Hwy	Traffic System Management	First		1,591	563	274	2,700	5,128
				Second				4,050	4,050	

16738	422	US 422: Norfolk Southern - Evergreen Rd( Reconstruct		First					34,656	34,656
				Second					29,656	29,656
				Third					39,656	39,656
16214	611	PA611 (Old York Rd) over SEPTA	Bridge Replacement	First					6,190	6,190
				Second					2,000	2,000
96069	1042	Bucks & MontCo Bridge Group	Bridge Replacement	First	200				3,500	3,700
16438	1058	PA 63/PA 309 - Phase 1(C)	New Roadway	First	3,000					3,000
105803	1058	PA 63/PA 309 Connector Phase 3	New Interchange	First	3,770	7,314	15,000		5,348	31,432
				Second					24,416	24,416
				Third					26,916	26,916
110971	3009	Main Street Safety: Egypt to Forrest/Airy	Corridor Safety Improvement	First		34	68		4,774	4,876
102273	4031	Ridge/Germantwn Intrs Re-Alignmnt	Relocation/Realignment	First					20,000	20,000
72355	7046	W. Valley Green Rd Brg O/Wis	Bridge Replacement	First	673		144		3,480	4,297
				Second					696	696
103371	7046	Woodmont o/ Arrowmink Crk	Bridge Replacement	First	437	124	225			786
				Second					5,534	5,534
103372	7046	Waverly Rd O/Tacony Cr	Bridge Replacement	First					1,300	1,300
103440	7046	Penllyn Pk over Wissahickon Ck	Bridge Replacement	First	328		82			410
				Second			61		5,411	5,472
110444	7046	Ridge Pike: School - Belvoir	Bridge Replacement	First		796	1,000		56,693	58,489

Planning Partner: DVRPC Mode: Highway County: Montgomery Municipality: Whitemarsh (TWP)

Project	SR	Title/Sponsor	Improvement Type	Period	Costs (\$000)							
					Study	PE	FD	UTL	ROW	CON	PRA	Total
82083		Cross County Trl: WisshcknTrl - SEPTA's F Bicycle Facilities/Services		First		554	831			300	3,713	5,398
				Second						3,904	3,904	

16577	0	Ridge Pk: Harmon Rd - Crescent Ave.	Reconstruct	First				2,185	5,306	6,697		14,188
				Second						18,112		18,112
				Third						11,250		11,250

Planning Partner: DVRPC Mode: Highway County: Philadelphia Municipality: Philadelphia (CITY)

Costs (\$000)

Project	SR	Title/Sponsor	Improvement Type	Period	Study	PE	FD	UTL	ROW	CON	PRA	Total
70231		Swanson St: Columbus Blvd to Oregon Av	Restoration	First						11,043		11,043
				Second						8,681		8,681
81219		25th St: Washington Ave to Passyunk Ave	Restoration	First		900	600					1,500
				Third						16,500		16,500
91490		Expressway Service Patrol - Philadelphia	Corridor Safety Improvement	First						2,700		2,700
106654		I-95 Transp Demand Mgmt TMA	Planning	First							465	465
107648		5th St Streetscape: RisingSunAve - US 1(	Existing Signal Improvement	First						4,420		4,420
111500		Manayunk Canal Masonry Wall Restor	Transportation Enhancement	First						1,000		1,000
112500		Citywide 3R 110(C)	Restoration	First						8,940		8,940
				Second						9,060		9,060
112525		Citywide 3R 111	Restoration	First						12,844		12,844
				Second						37,844		37,844
112527		Citywide ADA Ramps 3	ADA Curb Ramps	First			1,731			5,800		7,531
				Second						5,950		5,950
115444		Wyoming Ave Corridor Safety Improvemen	Corridor Safety Improvement	First						3,600		3,600
115445		5th St Safety: Spring Garden St to Erie Av	Corridor Safety Improvement	First						7,500		7,500
115965		TAP Project Engr/Mgmt 2022-23	Transportation Enhancement	First							1,780	1,780
115966		CMAQ Proj Engr/Mgmt 2022-23	Transportation Enhancement	First							300	300
115971		Transp. Systems Mgmt. and Operations(T	Planning	First							840	840

115972	I-95 Planning Assistance 2022-23	Planning	First			200	200
115973	Enhance & Maintain Travel Forecasting To Planning		First			908	908
116807	Citywide ADA Ramps 4	Pedestrian Facilities	First	900		6,075	6,975
			Second			5,519	5,519
117904	PA TCDI 2022-23	Planning	First	1,200			1,200
117930	PA TDM Admin 2022-23	Planning	First			650	650
117966	Overbrook Edu Center Slow Zone	Safety Improvement	First			985	985
118035	North 5th St: US 1 to Godfrey Ave	Bicycle Facilities/Services	First	705		4,470	5,175
			Second			7,274	7,274
118496	Woodlnd Av Trolley Portal Comp St(TOP)	Bicycle Facilities/Services	First			739	739
119437	Great Streets PHL - RAISE 22	Corridor Safety Improvement	First	2,468		25,652	28,120
120940	Philadelphia County ADA Ramps	ADA Curb Ramps	First	400	300	2,346	3,046
			Second			2,654	2,654
120993	North Phila School Zones RAISE 23	Safety Improvement	First	1,119		26,762	27,881
59966	0	Capital Asset Lease Prog	First			201,775	201,775
			Second			363,528	363,528
			Third			438,958	438,958
59973	0	Utility Fleet Renewal Pro	First			61,413	61,413
			Second			50,597	50,597
			Third			56,937	56,937
60275	0	Debt Service	First			284,786	284,786
			Second			276,882	276,882
			Third			692,643	692,643
60335	0	City Hall/15th St Station	First			43,051	43,051

60335	0	City Hall/15th St Station	Second	61,528	61,528
60540	0	Parking Improvements	First	22,262	22,262
60582	0	Vehicle Overhaul Program	First	237,335	237,335
			Second	374,000	374,000
			Third	390,000	390,000
60599	0	Paratransit Vehicle Purch	First	8,428	8,428
			Second	21,089	21,089
			Third	34,582	34,582
60611	0	Fare Collection System	First	74,818	74,818
			Second	93,663	93,663
			Third	51,473	51,473
60638	0	Reg Rail Car/Locom Acq	First	40,011	40,011
60651	0	Substation & Power Improv	First	139,732	139,732
			Second	134,203	134,203
			Third	92,860	92,860
77183	0	Trans & Reg Rail Stations	First	467,555	467,555
			Second	217,684	217,684
			Third	151,462	151,462
90497	0	Infra. Safety & Renewal P	First	256,677	256,677
			Second	277,795	277,795
			Third	300,728	300,728
90512	0	SEPTA Bus Purchase Prog	First	193,423	193,423
			Second	384,316	384,316
			Third	521,460	521,460
95402	0	SEPTA Bridge Program	First	90,707	90,707

95402	0	SEPTA Bridge Program		Second		76,643	76,643
				Third		87,443	87,443
102565	0	Track Improvement Program		First		32,812	32,812
				Second		20,820	20,820
				Third		23,435	23,435
102567	0	Roof Improvement Program		First		10,483	10,483
				Second		19,827	19,827
				Third		10,353	10,353
102569	0	Maint. & Trans Facilities		First		310,172	310,172
				Second		136,121	136,121
				Third		83,803	83,803
102571	0	Comm. Sig. & Tech. Improv		First		432,523	432,523
				Second		329,972	329,972
				Third		278,927	278,927
121366	0	Rslncy & Sstnblty Program		First		45,709	45,709
				Second		19,288	19,288
				Third		20,094	20,094
121367	0	Safe Clean & Secure Prog		First		184,079	184,079
				Second		97,420	97,420
				Third		98,129	98,129
119822	1	US 1: Broad St - Pratt St	Intersection Improvement	First		57,480	57,480
17918	95	I-95: Cornwell Hgts Shuttle	Miscellaneous	First		1,322	1,322
106264	95	Penn's Landing Project Development(C)	Pedestrian Facilities	First	2,500	66,428	68,928
				Second		36,924	36,924
117341	95	Penn's Landing Project Development - Loc Transportation Enhancement		First		105,000	105,000



110958	1005	Castor & Wyoming Ave. Roundabout	Safety Improvement	First				5,072	5,072
111194	1005	Castor Ave: Oxford Circle to Cottman Ave	Corridor Safety Improvement	First				6,969	6,969
69909	1011	Willits Road over Wooden Bridge Run	Bridge Rehabilitation	First	1,061	580	338	5,148	7,127
				Second				3,432	3,432
103563	1021	Delaware Avenue Ext.: Orthodox St - Munr New	Roadway	First		12,300	9,100	15,000	36,400
				Second				42,500	42,500
				Third				51,499	51,499
118034	2006	Spring Garden Connector	Bicycle Facilities/Services	First	1,500			19,422	20,922
				Second				29,614	29,614
				Third				3,014	3,014
81292	2007	Frankford Ave o/ Frankford Ck	Bridge Rehabilitation	First				6,566	6,566
				Second				750	750
115434	2007	Frankford Ave Corridor Safety Improvemer	Corridor Safety Improvement	First	313			7,126	7,439
87784	2009	Aramingo Ave: Church St to Bridge St	Interchange Improvement	First		6,956	1,273	8,256	16,485
				Second				21,134	21,134
				Third				33,634	33,634
115442	2676	Vine St Corridor Safety Improvements	Corridor Safety Improvement	First	352	50		10,893	11,295
118359	3007	Logan Square Sidewalk	Pedestrian Facilities	First				1,000	1,000
92554	3009	Ridge Avenue over Amtrak	Bridge Replacement	First	1,697	1,614	868	4,446	8,625
				Second				9,793	9,793
69828	3010	Market St over Schuylkill River, SEPTA & C	Bridge Rehabilitation	First		2,814		51,885	54,699
				Second				50,720	50,720
				Third				80,775	80,775
17678	3014	Spring Garden over Amtrak	Bridge Rehabilitation	Second	6,269	11,684	24	26,180	44,157

17678	3014	Spring Garden over Amtrak	Bridge Rehabilitation	Third			13,090	13,090
115435	3015	63rd St. Safety Improvements	Safety Improvement	First	3,000	500		3,500
				Second			21,645	21,645
				Third			11,777	11,777
120762	3015	Cobbs Creek Parkway: Market - Woodlanc Corridor Safety Improvement		First			1,700	1,700
78757	3028	JFK Blvd @ 32nd St. o/ SEPTA	Bridge Rehabilitation	First		24,932	13,369	38,301
				Second			7,500	7,500
115440	4019	Washington Lane Corridor Safety Improve	Corridor Safety Improvement	First			3,450	3,450
17215	7301	70th,71st, & 72nd Streets o/ Amtrak	Bridge Rehabilitation	Second	7,379	9,786	3,655	20,820
				Third		3,262	33,401	36,663
72597	7301	Ben Franklin Bridge Preservation	Bridge Deck Rehabilitation	First	1,060		3,186	4,246
				Second			4,465	4,465
98229	7301	59th Street O/ AMTRAK	Bridge Replacement	First		8,106	22,545	30,651
				Second			19,342	19,342
98230	7301	Tabor Road O/ TaconyCreek	Bridge Rehabilitation	First			8,816	8,816
				Second			6,659	6,659
108099	7301	Falls Bridge o/ Schuylkill River	Rehab/operate historic structure	First		84	13,766	13,850
				Second			19,673	19,673
108129	7301	MLK Drive Bridge(C )	Bridge Rehabilitation	First			7,000	7,000
110314	7301	30th St. Viaduct o/ 30th St. Lower	Bridge Rehabilitation	First	2,000	85	12,354	14,439
				Second			23,119	23,119
111515	7301	Cherokee St. o/ Valley Green Rd.	Bridge Rehabilitation	First			5,550	5,550
118014	7301	2023 Bridge Painting Pkge	Bridge Painting	First	437	874		1,311
				Second			10,741	10,741

105290	8061	B Franklin Br Op Impvmnt	Intersection Improvement	First		1,311			55				1,366
				Third						15,227			15,227

Planning Partner: DVRPC Mode: Highway County: Philadelphia Municipality: Various

Project	SR	Title/Sponsor	Improvement Type	Period	Study	PE	FD	Costs (\$000)				Total	
								UTL	ROW	CON	PRA		
51095		ITS Program Integrator	Traffic Control Center	First								500	500
57927		Regional Hwy Safety Initiativ	Miscellaneous	First							34,650		34,650
				Second							95,448		95,448
				Third							95,448		95,448
63406		On Road Bike Retrofits	Bicycle Facilities/Services	First		400					200		600
64984		TAP/HTS/SR2S Line Item	Miscellaneous	First							33,884		33,884
				Second							35,048		35,048
				Third							35,048		35,048
65109		Transit Flex - SEPTA	Transit System Improvement	First		68,332							68,332
				Second		68,332							68,332
				Third		68,332							68,332
79832		N Del Green Trail Sec3	Bicycle Facilities/Services	First							2,731		2,731
82216		N H P P Reserve Item	Miscellaneous	First							585		585
83743		ADA Ramps Line Item	Miscellaneous	First							2,500		2,500
84457		Signal re-timing Prog	Existing Signal Improvement	First								700	700
119480	1	Roosevelt Blvd Study	Transportation Study	First	1,000								1,000
119836	1	US 1: Pratt St - Old Lincoln Hwy	Corridor Safety Improvement	First								77,121	77,121
113813	63	Bridge Rehab Group 1	Bridge Deck Replacement	First					478		7,800		8,278
				Second							3,900		3,900
110313	7301	Green Ln/Belmont Ave o/ Schuylkill River	Bridge Rehabilitation	First			2,387	742			9,682		12,811

110313 7301 Green Ln/Belmont Ave o/ Schuylkill River Bridge Rehabilitation Second 15,826 15,826

**Planning Partner: Erie Mode: Highway County: Erie Municipality: Amity (TWP)**

Project	SR	Title/Sponsor	Improvement Type	Period	Study	PE	FD	Costs (\$000)				Total	
								UTL	ROW	CON	PRA		
72440	8	SR 8 Bridge over East Branch French Cr	Bridge Rehabilitation	First								3,000	3,000
99049	8	SR 8: Arbuckle Rd to Phillips Rd	Resurface	First		100						2,257	2,357
				Second								243	243
97150	1001	SR 1001 Bridge over French Creek North I	Bridge Rehabilitation	Second								1,400	1,400
120693	1001	SR 1001: Brdg/Lake Pleasant Outlet	Bridge Deck Replacement	Third		150						1,000	1,150

**Planning Partner: Erie Mode: Highway County: Erie Municipality: Concord (TWP)**

Project	SR	Title/Sponsor	Improvement Type	Period	Study	PE	FD	Costs (\$000)				Total	
								UTL	ROW	CON	PRA		
72638	2018	SR 2018 Brdg ov Frch Ck S Br	Bridge Preservation Activities	First								250	250

**Planning Partner: Erie Mode: Highway County: Erie Municipality: Conneaut (TWP)**

Project	SR	Title/Sponsor	Improvement Type	Period	Study	PE	FD	Costs (\$000)				Total	
								UTL	ROW	CON	PRA		
1292	3003	SR 3003: Brdg/Conneaut Cr. W. Br.	Bridge Rehabilitation	First		150						719	869
				Second								481	481
116737	3004	SR 3004: Brdg/Conneaut Cr.	Bridge Replacement	First		150			25	1,400		1,575	

**Planning Partner: Erie Mode: Highway County: Erie Municipality: Corry (CITY)**

Project	SR	Title/Sponsor	Improvement Type	Period	Study	PE	FD	Costs (\$000)				Total	
								UTL	ROW	CON	PRA		
995	6	US 6: Hare Creek Br	Bridge Replacement	Second			600						600
				Third							1,600	1,600	
99023	77	SR 77: W Church St - SR 426	Reconstruct	First								2,000	2,000
109141	426	City of Corry resurfacing	Restoration	First								4,100	4,100

**Planning Partner: Erie Mode: Highway County: Erie Municipality: Edinboro (BORO)**

Project	SR	Title/Sponsor	Improvement Type	Period	Study	PE	FD	Costs (\$000)				Total	
								UTL	ROW	CON	PRA		
120694	3006	US 6: Brdg/Darrows Creek	Bridge Replacement	Second		150						793	943

120694	3006	US 6: Brdg/Darrows Creek	Bridge Replacement	Third						607		607
--------	------	--------------------------	--------------------	-------	--	--	--	--	--	-----	--	-----

**Planning Partner: Erie Mode: Highway County: Erie Municipality: Erie (CITY)**

Project	SR	Title/Sponsor	Improvement Type	Period	Study	PE	FD	Costs (\$000)				Total	
								UTL	ROW	CON	PRA		
110379		Erie Loop Bikeway French St	Bicycle Facilities/Services	First								350	350
77126	0	Replace Fixed Route Buses		First								6,500	6,500
77129	0	Replace Paratransit Buses		First								1,800	1,800
77132	0	Acquire Misc. Equipment		First								20	20
120696	5	SR 5 over Cascade Creek	Bridge Replacement	Third		800						1,500	2,300
113880	19	US 19: 4016 to US 20	Restoration	Third		200						1,900	2,100
99000	290	SR 290: SR 5 - McClelland Ave.	Resurface	First								4,200	4,200
116815	4016	SR 4016: US 19 to SR 197	Restoration	First		100							100
				Second								2,000	2,000
89218	4017	SR 4017: Pittsburgh Rd.	Restoration	First		100						1,800	1,900
108952	4034	Central Bayfront Parkway Multimodal	Safety Improvement	First					328			15,876	16,203
113215	4034	Bayfront Parkway RRX	RR Warning Devices	First								500	500
118747	4034	SR 4034 (Bayfront Parkway) and Cranberr Intersection Improvement		First								788	788

**Planning Partner: Erie Mode: Highway County: Erie Municipality: Fairview (TWP)**

Project	SR	Title/Sponsor	Improvement Type	Period	Study	PE	FD	Costs (\$000)				Total	
								UTL	ROW	CON	PRA		
121182	5	SR 5 and Hardscrabble Blvd - VRU	Safety Improvement	First								121	121
87030	20	US 20: SR 4004 - SR 4016	Resurface	First		100						3,151	3,251
				Second								3,626	3,626
88472	20	US 20 over Trout Run	Bridge Rehabilitation	First								650	650
121312	90	I-90 WB Erie Co ITS Addition at SR 98 - Traffic System Management		First								396	396

**Planning Partner: Erie Mode: Highway County: Erie Municipality: Girard (TWP)**

Project	SR	Title/Sponsor	Improvement Type	Period	Study	PE	FD	Costs (\$000)				Total
								UTL	ROW	CON	PRA	
1172	20	US 20: Bridge over B. & L.E. R.R.	Bridge Rehabilitation	First						510		510
				Second						1,690		1,690
1125	3015	SR 3015: Brdg/I-90	Bridge Preservation Activities	Second			150					150
				Third						1,000		1,000

**Planning Partner: Erie Mode: Highway County: Erie Municipality: Harborcreek (TWP)**

Project	SR	Title/Sponsor	Improvement Type	Period	Study	PE	FD	Costs (\$000)				Total
								UTL	ROW	CON	PRA	
116741	5	SR 5 over Sixmile Creek	Bridge Replacement	First			150			25	1,387	1,562
72449	20	US 20: Brdg/ Eightmile Creek #1	Bridge Replacement	Third		175					1,016	1,191
97208	20	US 20 Bridge over Unknown Stream	Bridge Rehabilitation	Second		50				25	400	475
99711	20	US 20: Depot Rd to Elliotts Run	Resurface	Third			100				1,870	1,970
102468	531	SR 531: Depot Road, Section 2	Reconstruct	First							8,796	8,796
106586	531	SR 531: Depot Road, Section 4	Reconstruct	Third							1,236	1,236
1279	1101	SR 1101: Brdg/I-90	Bridge Rehabilitation	First		100					1,509	1,609
				Second						2,491		2,491
97132	4030	SR 4030: Brdg/CSX RR	Bridge Rehabilitation	First		150				10	1,430	1,590

**Planning Partner: Erie Mode: Highway County: Erie Municipality: Le Boeuf (TWP)**

Project	SR	Title/Sponsor	Improvement Type	Period	Study	PE	FD	Costs (\$000)				Total
								UTL	ROW	CON	PRA	
97240	6	US 6 Bridge/French Ck. Trib	Bridge Rehabilitation	First		140				15		155
				Second						900		900
117438	6	US 6: Crawford County Line to SR 3006	Restoration	Third		100					1,900	2,000

**Planning Partner: Erie Mode: Highway County: Erie Municipality: Mckean (TWP)**

Project	SR	Title/Sponsor	Improvement Type	Period	Study	PE	FD	Costs (\$000)				Total
								UTL	ROW	CON	PRA	

93165	699	SR 699 over Stancliff Rd	Bridge Preservation Activities	Third	150				1,200	1,350
116740	832	SR 832: Brdg/I-90	Bridge Replacement	First	640		25			665
				Second					5,000	5,000
1003	4011	Grubb Rd Brdg over Elk Creek	Bridge Preservation Activities	First					250	250
84910	4013	SR 4013 over Elk Creek	Bridge Replacement	First					1,230	1,230
72374	4103	SR 4103 bridge over I-90	Bridge Preservation Activities	First					500	500

Planning Partner: Erie Mode: Highway County: Erie Municipality: Mill Village (BORO)

Project	SR	Title/Sponsor	Improvement Type	Period	Study	PE	FD	Costs (\$000)				Total
								UTL	ROW	CON	PRA	
1133	2003	SR 2003: Main Street over French Creek	Bridge Preservation Activities	Second		180				450	630	
				Third						900	900	

Planning Partner: Erie Mode: Highway County: Erie Municipality: Millcreek (TWP)

Project	SR	Title/Sponsor	Improvement Type	Period	Study	PE	FD	Costs (\$000)				Total
								UTL	ROW	CON	PRA	
97170	5	SR 5 Bridge over Wensel Run	Bridge Rehabilitation	First		50			10	300	360	
1211	299	SR 299: Brdg/CSX & NS RR	Bridge Preservation Activities	Second		50				250	300	
116638	4012	I-79 Erie County ITS Addition - Interchange	Traffic System Management	First						80	80	
116816	4028	SR 4028: Gore Road	Restoration	Second		100				1,309	1,409	
				Third						467	467	

Planning Partner: Erie Mode: Highway County: Erie Municipality: North East (TWP)

Project	SR	Title/Sponsor	Improvement Type	Period	Study	PE	FD	Costs (\$000)				Total
								UTL	ROW	CON	PRA	
99703	5	SR 5: Lake Road	Resurface	Second		100				1,029	1,129	
				Third						3,035	3,035	
613	20	Twenty Mile Creek Br	Bridge Replacement	First						3,000	3,000	
99744	20	US 20: W. Hirtzel Rd to NY	Resurface	Third						1,600	1,600	
121313	90	I-90 EB Erie Co ITS Addition at SR 89 - TS	Traffic System Management	First						396	396	

47508	1006	Moorheadville Rd Br/I-90	Bridge Rehabilitation	Second					1,300		1,300
97221	1013	SR 1013: Brdg/I-90	Bridge Rehabilitation	First					1,500		1,500
1288	1019	Gay Road over I-90	Bridge Replacement	Second	100				2,715		2,815
				Third					2,285		2,285
47502	1102	SR 1102: Brdg/I-90	Bridge Replacement	Second	140		32	334			506
				Third					3,000		3,000
1280	1103	SR 1103: Brdg/I-90	Bridge Rehabilitation	Second	140				234		374
				Third					3,033		3,033

Planning Partner: Erie Mode: Highway County: Erie Municipality: Springfield (TWP)

Project	SR	Title/Sponsor	Improvement Type	Period	Study	PE	FD	Costs (\$000)				Total
								UTL	ROW	CON	PRA	
97149	5	SR 5 Bridges/Turkey Creek & Turkey Cree Bridge Rehabilitation		First		240				1,616		1,856
				Second						384		384
110343	3006	US 6N Underpass - Springfield Twp	Bridge Preservation Activities	First						4,463		4,463
				Second						2,537		2,537

Planning Partner: Erie Mode: Highway County: Erie Municipality: Summit (TWP)

Project	SR	Title/Sponsor	Improvement Type	Period	Study	PE	FD	Costs (\$000)				Total
								UTL	ROW	CON	PRA	
98308	19	US 19: Dorn Rd - I-90 Interchange	Safety Improvement	First						3,000		3,000
116639	19	I-90 Erie County ITS Addition - SR 19 - TS Corridor Safety Improvement		First						80		80
97218	4101	SR 4101 Bridge/I-90	Bridge Rehabilitation	Second						848		848
97171	4105	SR 4105 Bridge over I-90	Bridge Rehabilitation	Second						850		850

Planning Partner: Erie Mode: Highway County: Erie Municipality: Various

Project	SR	Title/Sponsor	Improvement Type	Period	Study	PE	FD	Costs (\$000)				Total
								UTL	ROW	CON	PRA	
67101		On-Call Bridge Repair 2023-2024	Bridge Rehabilitation	First						1,500		1,500
				Second						2,000		2,000
				Third						2,000		2,000



72136	Erie BIL/IIJA Line Item Reserve	Bridge Rehabilitation	First		3,593	3,593			
			Second		6,515	6,515			
			Third		6,539	6,539			
90384	Erie Safety Line Item	Safety Improvement	First		1,000	1,000			
			Second		1,000	1,000			
			Third		1,000	1,000			
98256	Erie Local Brdg Line Item	Bridge Rehabilitation	First		3,279	3,279			
			Second		4,800	4,800			
			Third		4,800	4,800			
106421	Erie Highway/Bridge Line Item	Miscellaneous	First		10,784	10,784			
			Second		13,806	13,806			
			Third		15,762	15,762			
106874	Erie Local Fed Aid Rt Line Item	Resurface	First		2,000	2,000			
			Second		2,000	2,000			
			Third		2,000	2,000			
116161	Erie 2025 RPM	Safety Improvement	First		95	95			
116162	Erie 2026 RPM	Safety Improvement	First		95	95			
119713	Erie 2027 RPM	Reflective Pavement Markers	First		95	95			
119714	Erie 2028 RPM	Reflective Pavement Markers	First		95	95			
120126	Erie On Demand Bridge Project - 2025	Bridge Preservation Activities	First		500	500			
72649	5	SR 5: Bridge/Cascade Creek	Bridge Deck Replacement	Third	700	1,650	2,350		
86499	5	SR 5: Melhorn Rd - Gorman Dr	Restoration	First	100		100		
				Second		5,368	5,368		
99057	5	SR 5: Gorman-Brewster - Signals	Existing Signal Improvement	Second	200	100	100	100	500

99057	5	SR 5: Gorman-Brewster - Signals	Existing Signal Improvement	Third		800	800
117481	5	SR 5: Pittsburgh Ave to Parade St	Restoration	Second	135	1,437	1,572
				Third		6,063	6,063
117538	6	US 6: SR 18 to US 19	Restoration	Third	135	2,844	2,979
84305	8	Dept. Force Br Line Item	Bridge Preservation Activities	First		480	480
				Second		480	480
89210	8	SR 8: Wattsburg Road	Resurface	First	100		100
				Second		9,728	9,728
99757	8	SR 8: Smiley Hill Road	Resurface	Second	100		100
				Third		7,800	7,800
85443	18	Erie County Systemic HFST	Safety Improvement	First	10	403	413
86951	18	US 6: 3013 to SR 18	Resurface	Second	100	400	500
				Third		800	800
99701	18	SR 18: Crawford Co- US 6N	Resurface	Second	100		100
				Third		2,920	2,920
47274	19	US 19: Kuntz Rd. to W. 38th St.	Restoration	First	300		300
				Second		3,900	3,900
82879	19	US 19: I-90 to Zimmerly Rd	Resurface	First	300	777	1,077
				Second		3,823	3,823
32244	20	US 20: School St - Franklin Rd	Resurface	Third	200	6,089	6,289
88473	20	Erie County T-Beam Rehab Group	Bridge Rehabilitation	First	130	500	630
90285	20	US 20: North East - I-90 Interchange	Resurface	Third	200	4,000	4,200
97139	20	US 20: Brdg/Lake Erie Trib	Bridge Rehabilitation	Second	300		300

97139	20	US 20: Brdg/Lake Erie Trib	Bridge Rehabilitation	Third					2,800	2,800
113882	20	US 20: Chestnut St. - Cumberland Rd.	Restoration	First					4,360	4,360
99735	77	SR 77: Crawford Co Ln - Pleasant St	Resurface	Third	200				2,500	2,700
622	97	SR 97: French Ck Brdg	Bridge Rehabilitation	Second					750	750
101502	197	SR 197 & I-90 Interchange	Interchange Improvement	Second	200					200
				Third		250	50	50		350
99056	290	SR 290 Signal Upgrade	Existing Signal Improvement	Third	250	250	150	750	1,400	2,800
117486	290	SR 290 Structure - Waterproofing	Bridge Preservation Activities	Third		300			2,508	2,808
73242	430	SR 430: SR 290-Shannon Rd	Restoration	First	50				1,700	1,750
99718	699	SR 699: McKean-Intchnng Rd	Resurface	Second	100					100
99750	832	SR 832: US 20 to Presque Isle State Park	Resurface	First					4,890	4,890
116814	832	SR 832: SR 98 to Segment 110	Restoration	First	100					100
				Second					3,912	3,912
114480	1017	Norfolk Southern Erie County Circuitry Upg	RR Warning Devices	Second					1,129	1,129
84907	2006	SR 2006 over Leboeuf Ck	Bridge Rehabilitation	Second	150				770	920
				Third					662	662
90282	3006	US 6: SR 3006/Crossingville Rd	Resurface	Second	100				6,224	6,324
				Third					651	651
98338	3006	US 6N (SR 3006) & SR 3023 (Angling Rd) Intersection Improvement		Third	250	200	15	50	3,510	4,025
115116	3006	US 6 (SR 3006): Marsh Run to SR 18	Resurface	First	200					200
				Second					2,700	2,700
117639	3006	US 6 (SR 3006): I-79 to Edinboro	Restoration	First	200					200

117639	3006	US 6 (SR 3006): I-79 to Edinboro	Restoration	Second						4,023		4,023
116813	4010	SR 4010: Hershey Road	Restoration	First	650							650
				Second						6,100		6,100
1036	7217	Union LeBoeuf Rd (T-672) Br ov S Br of Fr Bridge Replacement		First						1,500		1,500

**Planning Partner: Erie Mode: Highway County: Erie Municipality: Washington (TWP)**

										Costs (\$000)		
<u>Project</u>	<u>SR</u>	<u>Title/Sponsor</u>	<u>Improvement Type</u>	<u>Period</u>	<u>Study</u>	<u>PE</u>	<u>FD</u>	<u>UTL</u>	<u>ROW</u>	<u>CON</u>	<u>PRA</u>	<u>Total</u>
1119	699	SR 699: Meadville St Brdg	Bridge Replacement	Third			250			1,200		1,450
1127	3022	SR 3022: Brdg/Little Conneauttee Cr.	Bridge Rehabilitation	First			150			1,443		1,593

**Planning Partner: Erie Mode: Highway County: Erie Municipality: Waterford (TWP)**

										Costs (\$000)		
<u>Project</u>	<u>SR</u>	<u>Title/Sponsor</u>	<u>Improvement Type</u>	<u>Period</u>	<u>Study</u>	<u>PE</u>	<u>FD</u>	<u>UTL</u>	<u>ROW</u>	<u>CON</u>	<u>PRA</u>	<u>Total</u>
1180	7220	Niemeyer Road (T-463) Br	Rehab/operate historic structure	First						97		97

**Planning Partner: Erie Mode: Highway County: Erie Municipality: Wattsburg (BORO)**

										Costs (\$000)		
<u>Project</u>	<u>SR</u>	<u>Title/Sponsor</u>	<u>Improvement Type</u>	<u>Period</u>	<u>Study</u>	<u>PE</u>	<u>FD</u>	<u>UTL</u>	<u>ROW</u>	<u>CON</u>	<u>PRA</u>	<u>Total</u>
97215	8	PA 8 Bridge over West Branch of French C	Bridge Rehabilitation	Second					25	750		775

**Planning Partner: Franklin Mode: Highway County: Franklin Municipality: Antrim (TWP)**

										Costs (\$000)		
<u>Project</u>	<u>SR</u>	<u>Title/Sponsor</u>	<u>Improvement Type</u>	<u>Period</u>	<u>Study</u>	<u>PE</u>	<u>FD</u>	<u>UTL</u>	<u>ROW</u>	<u>CON</u>	<u>PRA</u>	<u>Total</u>
87461	11	Trib Conococheague Cr Br	Bridge Improvement	First		150						150
				Second						728		728
100054	11	US 11 over Muddy Run	Bridge Improvement	First		150						150
				Second						610		610
				Third						150		150
95662	16	I-81/Buchanan Trail Impr	Existing Signal Improvement	Third		300						300
63179	2016	SR 2016/I-81 Bridge	Bridge Improvement	Second		200						200
91340	3001	Williamsport Pike Bridge	Bridge Replacement	Second		150						150
				Third						395		395

117143	3014	Hykes Rd over I-81	Bridge Improvement	First	275	45	5,222	5,542
				Second			1,355	1,355

Planning Partner: Franklin Mode: Highway County: Franklin Municipality: Chambersburg (BORO)

Project	SR	Title/Sponsor	Improvement Type	Period	Study	PE	FD	Costs (\$000)				Total
								UTL	ROW	CON	PRA	
117071	7401	West King St over Falling Spring Ck	Bridge Improvement	First			394	34	45	1,387		1,860
				Second						1,426		1,426
117072	7401	West King St over Conococheague Ck	Bridge Improvement	First			394	39	45	701		1,180
				Second						1,794		1,794

Planning Partner: Franklin Mode: Transit County: Franklin Municipality: Chambersburg (Borough)

Project	SR	Title/Sponsor	Improvement Type	Period	Study	PE	FD	Costs (\$000)				Total
								UTL	ROW	CON	PRA	
121328	0	Microtransit Service		First						640		640

Planning Partner: Franklin Mode: Highway County: Franklin Municipality: Fannett (TWP)

Project	SR	Title/Sponsor	Improvement Type	Period	Study	PE	FD	Costs (\$000)				Total
								UTL	ROW	CON	PRA	
92588	75	Path Valley Road Bridge	Bridge Improvement	Second		150						150
97964	75	Path Valley Rd Resurf #3	Resurface	Second						1,830		1,830
101402	641	Spring Run Road Bridge PM	Bridge Improvement	Second		150						150
				Third						200		200
99929	4005	Amberson Road Bridge2	Bridge Improvement	Second		150						150
				Third						307		307
99938	4005	Amberson Road Bridge 3	Bridge Improvement	Second		150						150
				Third						250		250
99942	4007	Back Road over Dry Run	Bridge Improvement	Second		150						150

Planning Partner: Franklin Mode: Highway County: Franklin Municipality: Greene (TWP)

Project	SR	Title/Sponsor	Improvement Type	Period	Study	PE	FD	Costs (\$000)				Total
								UTL	ROW	CON	PRA	
90839	30	Rocky Mountain Creek Br	Bridge Replacement	First						3,400		3,400

117142	997	Black Gap Rd ov Mountain Run	Bridge Improvement	First	250	180							430
				Second						781			781
100249	1001	Mount Pleasant Rd Bridge	Bridge Improvement	Second	150								150
				Third						127			127
118004	7203	Cornertown Rd over Conococheague Cree	Bridge Improvement	First	361								361
				Second		250	13	62	2,012				2,337

Planning Partner: Franklin Mode: Highway County: Franklin Municipality: Guilford (TWP)

													Costs (\$000)	
Project	SR	Title/Sponsor	Improvement Type	Period	Study	PE	FD	UTL	ROW	CON	PRA	Total		
102974		South Third St Crossing	RR Warning Devices	First						21		21		
116077	30	Lincoln Way Resurface 3	Resurface	Third						3,700		3,700		
93055	81	I-81 New Interchange (Exit 12)	New Interchange	First				3,059		17,343		20,403		
				Second						18,776		18,776		
90847	233	Rocky Mtn Rd ov W Branch Antietam Cree	Bridge Improvement	First			170					170		
117156	914	Swamp Fox Rd over I-81	Bridge Improvement	First			240			562		802		
				Second						402		402		
91343	3012	Social Island Road Bridge 2-C	Bridge Improvement	First						949		949		

Planning Partner: Franklin Mode: Highway County: Franklin Municipality: Hamilton (TWP)

													Costs (\$000)	
Project	SR	Title/Sponsor	Improvement Type	Period	Study	PE	FD	UTL	ROW	CON	PRA	Total		
113285	4013	Sollenberger Rd Resurf	Resurface	Second						1,972		1,972		

Planning Partner: Franklin Mode: Highway County: Franklin Municipality: Letterkenny (TWP)

													Costs (\$000)	
Project	SR	Title/Sponsor	Improvement Type	Period	Study	PE	FD	UTL	ROW	CON	PRA	Total		
100039	997	PA997 over Conodoguinet 3	Bridge Improvement	Second		150						150		

Planning Partner: Franklin Mode: Highway County: Franklin Municipality: Lurgan (TWP)

													Costs (\$000)	
Project	SR	Title/Sponsor	Improvement Type	Period	Study	PE	FD	UTL	ROW	CON	PRA	Total		
78692	641	SR 641 O/Trout Run	Bridge Improvement	First		150						150		

78692	641	SR 641 O/Trout Run	Bridge Improvement	Second					358				358
100256	641	Newburg Road/Laughlin Run	Bridge Improvement	Second	150								150
				Third					200				200
117157	641	Newburg Road over Paxtons Run	Bridge Improvement	First			300			946			1,246
100138	4018	Paxton Run Rd Bridge 1	Bridge Improvement	Second	150								150
				Third					1,807				1,807
100143	4018	Paxton Run Road Bridge 2	Bridge Improvement	Second	150								150
				Third					1,355				1,355

Planning Partner: Franklin Mode: Highway County: Franklin Municipality: Metal (TWP)

										Costs (\$000)				
Project	SR	Title/Sponsor	Improvement Type	Period	Study	PE	FD	UTL	ROW	CON	PRA	Total		
87684	75	Path Valley Bridge	Bridge Improvement	First		150						150		
				Second						465		465		
90841	75	Wet Weather Stream Bridge	Bridge Improvement	First		150						150		
				Second						492		492		
63174	4006	Stone Bridge Road Bridge	Bridge Improvement	First			275					275		
				Third						1,900		1,900		

Planning Partner: Franklin Mode: Highway County: Franklin Municipality: Montgomery (TWP)

										Costs (\$000)				
Project	SR	Title/Sponsor	Improvement Type	Period	Study	PE	FD	UTL	ROW	CON	PRA	Total		
101404	995	Welsh Run Rd over Welsh Run	Bridge Improvement	First			230					230		
				Second				20	30			50		
				Third						1,140		1,140		
116963	3009	Corner Road over Licking Cr	Bridge Improvement	First			274			1,156		1,430		

Planning Partner: Franklin Mode: Highway County: Franklin Municipality: Peters (TWP)

										Costs (\$000)				
Project	SR	Title/Sponsor	Improvement Type	Period	Study	PE	FD	UTL	ROW	CON	PRA	Total		
90812	16	Buck Run Bridge	Bridge Improvement	First		150						150		
				Second						681		681		

116075	30	Lincoln Way Resurface	Resurface	Second						2,660	2,660
117144	30	US 30 Bridge over W Br Conococheague ( Bridge Preservation Activities		First		220				1,520	1,740
				Second						1,520	1,520
78690	75	Fort Loudon Rd ov Buck Run	Bridge Improvement	First		230				381	611
				Second						1,105	1,105
78699	3007	Lemar Road Bridge	Bridge Improvement	Second		123					123
				Third						1,175	1,175
78703	3009	Church Hill Road Bridge	Bridge Improvement	Second		500					500
				Third						1,013	1,013
87447	3011	Stoney Battery Rd Bridge	Bridge Improvement	Second		150					150
				Third						1,777	1,777
101403	3011	Stoney Battery Rd Bridge	Bridge Improvement	Second		150					150
				Third						90	90
116962	3017	Rockdale Rd ov Trib to Back Cr	Bridge Replacement	First		250				777	1,027
99964	4001	Bear Valley Rd/ Broad Run	Bridge Improvement	Second		150					150
				Third						450	450

Planning Partner: Franklin Mode: Highway County: Franklin Municipality: Quincy (TWP)

Project	SR	Title/Sponsor	Improvement Type	Period	Study	PE	FD	Costs (\$000)				Total
								UTL	ROW	CON	PRA	
90845	233	Little Antietam Creek	Bridge Improvement	Second		100						100
				Third						790		790
100169	316	PA316/trib to W Antietam	Bridge Improvement	First		150						150
				Second						1,324		1,324

Planning Partner: Franklin Mode: Highway County: Franklin Municipality: Saint Thomas (TWP)

Project	SR	Title/Sponsor	Improvement Type	Period	Study	PE	FD	Costs (\$000)				Total
								UTL	ROW	CON	PRA	



100174	30	US30/trib to Campbell Run	Bridge Improvement	Second	150							150
117141	3028	Rolling Rd ov Tributary to Back Ck	Bridge Improvement	First		250			615			865
				Second					209			209

Planning Partner: Franklin Mode: Highway County: Franklin Municipality: Southampton (TWP)

Project	SR	Title/Sponsor	Improvement Type	Period	Study	PE	FD	Costs (\$000)				Total
								UTL	ROW	CON	PRA	
100132	11	US11 over Wet Weather str	Bridge Improvement	Second		150						150
				Third						1,084		1,084
100267	433	Rowe Run Road ov Rowe Run	Bridge Improvement	Second		150				351		501

Planning Partner: Franklin Mode: Highway County: Franklin Municipality: Various

Project	SR	Title/Sponsor	Improvement Type	Period	Study	PE	FD	Costs (\$000)				Total
								UTL	ROW	CON	PRA	
87804		Franklin Bridge Reserve	Miscellaneous	First						39		39
				Second						3,581		3,581
				Third						6,422		6,422
87805		Highway Reserve	Miscellaneous	First						2,944		2,944
				Second						3,740		3,740
				Third						22,004		22,004
87810		Delivery/Consult Assist	Miscellaneous	First		800				400		1,200
87816		HSIP Line Item	Miscellaneous	Second						2,912		2,912
				Third						5,205		5,205
88666		S RTP Rideshare Program	Miscellaneous	First		410						410
118495		CVRT Ext to West Shippensburg	Preserve abandoned rail corridor	First						1,264		1,264
119286		Carbon Reduction Program (CRP) Chamb	Miscellaneous	First						1,620		1,620
				Second						2,160		2,160
				Third						2,159		2,159
119287		Carbon Reduction Program (CRP) Hagers	Miscellaneous	First						395		395

119287		Carbon Reduction Program (CRP) Hagers Miscellaneous		Second		414	414
				Third		552	552
19304	11	West King Street Bridge	Bridge Replacement	First		6,684	6,684
116146	11	Chambersburg Signals Imp Phase 2	Existing Signal Improvement	First		680	680
114555	30	Lincoln Way Intersection Safety Imp	Safety Improvement	First		1,867	1,867
				Second		2,292	2,292
113339	233	Rocky Mtn Road Resurface	Resurface	Second		2,921	2,921
101401	696	South Fayette Road Bridge	Bridge Improvement	Second	100		100
				Third		145	145
100042	2002	Leitersburg RD/ Marsh Run	Bridge Improvement	Second	150		150
				Third		1,355	1,355
99967	3004	Bino Road Bridge PM	Bridge Improvement	Second	150		150
				Third		732	732
100261	3009	Oregon St ov Steigers Run	Bridge Improvement	Second	150		150
				Third		316	316
90969	3012	Social Island Road Bridge-C	Bridge Improvement	First		1,736	1,736

Planning Partner: Franklin Mode: Highway County: Franklin Municipality: Warren (TWP)

Project	SR	Title/Sponsor	Improvement Type	Period	Study	PE	FD	Costs (\$000)				Total
								UTL	ROW	CON	PRA	
100245	3026	Mill Road over Carters Cr	Bridge Improvement	Second		150						150
				Third							450	450

Planning Partner: Franklin Mode: Highway County: Franklin Municipality: Washington (TWP)

Project	SR	Title/Sponsor	Improvement Type	Period	Study	PE	FD	Costs (\$000)				Total
								UTL	ROW	CON	PRA	
100012	16	PA16 Bridge PM 1	Bridge Improvement	Second		150						150
				Third							325	325

100016	16	Main Street Bridge 2	Bridge Improvement	Second	500							500
				Third					2,688			2,688
100023	16	PA16 over Red Run 1	Bridge Improvement	Second	150							150
				Third					1,085			1,085
100027	16	PA16 over Red Run 2	Bridge Improvement	Second	150							150
				Third					1,355			1,355
100028	16	PA 16 over Red Run 3	Bridge Improvement	Second	150							150
				Third					1,085			1,085
100165	316	PA316/Little Antietam Crk	Bridge Improvement	Second	500							500
				Third					1,716			1,716
106709	997	PA997 & SR2015 Intersection	Intersection Improvement	First		277	22	190	5,775			6,264
100225	2006	Iron Bridge Rd Bridge	Bridge Improvement	Second	150							150
				Third					506			506
78714	2007	SR2007 O/Little Antietam	Bridge Improvement	First	150							150
				Second					1,020			1,020

Planning Partner: Harrisburg Mode: Highway County: Cumberland Municipality: Camp Hill (BORO)

									Costs (\$000)				
Project	SR	Title/Sponsor	Improvement Type	Period	Study	PE	FD	UTL	ROW	CON	PRA	Total	
99690	2014	Hummel Ave over NS	Bridge Improvement	Third		150				610		760	

Planning Partner: Harrisburg Mode: Highway County: Cumberland Municipality: Carlisle (BORO)

									Costs (\$000)				
Project	SR	Title/Sponsor	Improvement Type	Period	Study	PE	FD	UTL	ROW	CON	PRA	Total	
117675	3023	Walnut Bottom Road/West Street/Willow S Intersection Improvement		First			175			1,075		1,250	

Planning Partner: Harrisburg Mode: Highway County: Cumberland Municipality: Cooke (TWP)

									Costs (\$000)				
Project	SR	Title/Sponsor	Improvement Type	Period	Study	PE	FD	UTL	ROW	CON	PRA	Total	
120308	7201	Quarry Road over Mountain Creek	Bridge Replacement	First			225	25	15	691		956	

Planning Partner: Harrisburg Mode: Highway County: Cumberland Municipality: Dickinson (TWP)

									Costs (\$000)				
Project	SR	Title/Sponsor	Improvement Type	Period	Study	PE	FD	UTL	ROW	CON	PRA	Total	

99841 3006 Pine Road over Spruce Run Bridge Improvement Third 150 201 351

**Planning Partner: Harrisburg Mode: Highway County: Cumberland Municipality: East Pennsboro (TWP)**

<u>Project</u>	<u>SR</u>	<u>Title/Sponsor</u>	<u>Improvement Type</u>	<u>Period</u>	<u>Study</u>	<u>PE</u>	<u>FD</u>	<u>Costs (\$000)</u>				<u>Total</u>
								<u>UTL</u>	<u>ROW</u>	<u>CON</u>	<u>PRA</u>	
99674	11	HBG Pike SB over Bypass	Bridge Improvement	Third		150						150
100100	11	North Enola Road Bridge	Bridge Improvement	Third		150						150
119708	11	I-81 & US 11/15 Lighting	Lighting	First						2,858		2,858
100048	944	Wertzville Road Bridge 3	Bridge Improvement	Third		140				722		862
100106	944	Wertzville Road Bridge 4	Bridge Improvement	Third		150						150
100021	1004	Valley Road Bridge	Bridge Improvement	Third		150				642		792

**Planning Partner: Harrisburg Mode: Highway County: Cumberland Municipality: Hampden (TWP)**

<u>Project</u>	<u>SR</u>	<u>Title/Sponsor</u>	<u>Improvement Type</u>	<u>Period</u>	<u>Study</u>	<u>PE</u>	<u>FD</u>	<u>Costs (\$000)</u>				<u>Total</u>
								<u>UTL</u>	<u>ROW</u>	<u>CON</u>	<u>PRA</u>	
80968	581	PA 581 BRPM ov Trindle Rd	Bridge Improvement	Third		150				161		311
99725	581	PA-581 Brdg over Loc Ln 1	Bridge Improvement	Third		150						150
99748	581	PA-581 Brg over Loc Ln 2	Bridge Improvement	Third		150						150
99754	581	PA-581 Brg over Conodo 1	Bridge Improvement	Third		150						150
99760	581	PA-581 Br over Condo 2	Bridge Improvement	Third		150						150
99764	581	PA-581 Br over Ramps A&B	Bridge Improvement	Third		150						150
99769	581	PA-581 over Carlisle Pike	Bridge Improvement	Third		150						150
99772	581	PA-581 over Sporting Hill	Bridge Improvement	Third		150						150
99780	581	PA-581 over St Johns Ch R	Bridge Improvement	Third		150						150
94913	641	Trindle/St Johns Church	Intersection Improvement	Third		426				2,043		2,469
100044	944	Wertzville Road Bridge 1	Bridge Preservation Activities	Third		150				722		872

100103	944	Wertzville Road Bridge 2	Bridge Improvement	Third	150								150
99669	1011	Lambs Gap Rd over Creek	Bridge Improvement	Third	150					1,525			1,675
99688	1013	Good Hope Rd over Conodoguinet	Bridge Preservation Activities	Third	150	135				1,815			2,100
99800	1013	Good Hope Rd ov Sears Run	Bridge Improvement	Third	150					225			375
114315	1013	Sporting Hill Turn Lane	Resurface	First						6,066			6,066
				Second						3,069			3,069

**Planning Partner: Harrisburg Mode: Highway County: Cumberland Municipality: Hopewell (TWP)**

Costs (\$000)

<u>Project</u>	<u>SR</u>	<u>Title/Sponsor</u>	<u>Improvement Type</u>	<u>Period</u>	<u>Study</u>	<u>PE</u>	<u>FD</u>	<u>UTL</u>	<u>ROW</u>	<u>CON</u>	<u>PRA</u>	<u>Total</u>
99787	641	Newville Rd over Peebles	Bridge Improvement	Third		150				350		500
100034	641	Green Spring Road Bridge	Bridge Improvement	Third		150				722		872
99791	696	Shippensburg Rd ov Condo	Bridge Improvement	Third		150				417		567
100041	696	Newburg Run Bridge	Bridge Improvement	Third		150				722		872
100071	696	Shippensburg Road Bridge	Bridge Improvement	Third		150						150

**Planning Partner: Harrisburg Mode: Highway County: Cumberland Municipality: Lemoyne (BORO)**

Costs (\$000)

<u>Project</u>	<u>SR</u>	<u>Title/Sponsor</u>	<u>Improvement Type</u>	<u>Period</u>	<u>Study</u>	<u>PE</u>	<u>FD</u>	<u>UTL</u>	<u>ROW</u>	<u>CON</u>	<u>PRA</u>	<u>Total</u>
99691	2035	Third Street over NS	Bridge Improvement	Third		150				1,123		1,273
119304	2035	Phase II Streetscape Improvements - 3rd & Transportation Enhancement		First						1,702		1,702

**Planning Partner: Harrisburg Mode: Highway County: Cumberland Municipality: Lower Allen (TWP)**

Costs (\$000)

<u>Project</u>	<u>SR</u>	<u>Title/Sponsor</u>	<u>Improvement Type</u>	<u>Period</u>	<u>Study</u>	<u>PE</u>	<u>FD</u>	<u>UTL</u>	<u>ROW</u>	<u>CON</u>	<u>PRA</u>	<u>Total</u>
117702	114	Lisburn Rd ov Mill Race	Bridge Preservation Activities	First			100			1,016		1,116
115788	2014	Ped Safety Impr	Pedestrian Facilities	First						20		20
99813	2019	Old Forge Rd over Yellow Breeches Ck	Bridge Preservation Activities	First			260			3,119		3,379
100025	2021	Cedar Run Bridge	Bridge Improvement	Third		150				642		792

115789	2021	Wesley and Royal Drive	Pedestrian Facilities	First					54			54
79535	2031	Lisburn Rd ov Cedar Creek	Bridge Improvement	Third		150				207		357
117646	2031	Lisburn Rd over Cedar Run	Bridge Improvement	First				100		1,142		1,242

**Planning Partner: Harrisburg Mode: Highway County: Cumberland Municipality: Lower Frankford (TWP)**

Costs (\$000)												
<u>Project</u>	<u>SR</u>	<u>Title/Sponsor</u>	<u>Improvement Type</u>	<u>Period</u>	<u>Study</u>	<u>PE</u>	<u>FD</u>	<u>UTL</u>	<u>ROW</u>	<u>CON</u>	<u>PRA</u>	<u>Total</u>
100087	944	Enola Road Bridge	Bridge Improvement	Third		150						150
99702	4025	Old Mill Rd over Conodoguinet	Bridge Improvement	Third		150	100			1,437		1,687

**Planning Partner: Harrisburg Mode: Highway County: Cumberland Municipality: Lower Mifflin (TWP)**

Costs (\$000)												
<u>Project</u>	<u>SR</u>	<u>Title/Sponsor</u>	<u>Improvement Type</u>	<u>Period</u>	<u>Study</u>	<u>PE</u>	<u>FD</u>	<u>UTL</u>	<u>ROW</u>	<u>CON</u>	<u>PRA</u>	<u>Total</u>
100015	233	Doubling Gap Road Bridge	Bridge Improvement	Third		150						150
100073	233	Doubling Gap Rd Bridge 2	Bridge Improvement	Third		150						150
100076	233	Doubling Gap Rd Bridge 3	Bridge Improvement	Third		150						150

**Planning Partner: Harrisburg Mode: Highway County: Cumberland Municipality: Middlesex (TWP)**

Costs (\$000)												
<u>Project</u>	<u>SR</u>	<u>Title/Sponsor</u>	<u>Improvement Type</u>	<u>Period</u>	<u>Study</u>	<u>PE</u>	<u>FD</u>	<u>UTL</u>	<u>ROW</u>	<u>CON</u>	<u>PRA</u>	<u>Total</u>
117479	11	US 11 ov Letort Spring	Bridge Improvement	First			400			2,924		3,324
				Second						3,086		3,086
117596	641	SR 641 and Middlesex Rd Intersection HS Safety Improvement		First			342	100	470	2,700		3,612
100018	944	Wertzville Rd Bridge	Bridge Improvement	Third		150				642		792
99799	1005	N Middlesex Rd over Condo	Bridge Improvement	Third		150				995		1,145

**Planning Partner: Harrisburg Mode: Highway County: Cumberland Municipality: Monroe (TWP)**

Costs (\$000)												
<u>Project</u>	<u>SR</u>	<u>Title/Sponsor</u>	<u>Improvement Type</u>	<u>Period</u>	<u>Study</u>	<u>PE</u>	<u>FD</u>	<u>UTL</u>	<u>ROW</u>	<u>CON</u>	<u>PRA</u>	<u>Total</u>
100097	74	York Road Bridge	Bridge Improvement	Third		150						150

**Planning Partner: Harrisburg Mode: Highway County: Cumberland Municipality: North Middleton (TWP)**

Costs (\$000)												
<u>Project</u>	<u>SR</u>	<u>Title/Sponsor</u>	<u>Improvement Type</u>	<u>Period</u>	<u>Study</u>	<u>PE</u>	<u>FD</u>	<u>UTL</u>	<u>ROW</u>	<u>CON</u>	<u>PRA</u>	<u>Total</u>
99663	74	Waggoners Gap Rd Bridge	Bridge Improvement	Third		150						150

99723	74	Waggoners Gap Rd Bridge 2	Bridge Improvement	Third		150							150
-------	----	---------------------------	--------------------	-------	--	-----	--	--	--	--	--	--	-----

**Planning Partner: Harrisburg Mode: Highway County: Cumberland Municipality: North Newton (TWP)**

								Costs (\$000)				
<u>Project</u>	<u>SR</u>	<u>Title/Sponsor</u>	<u>Improvement Type</u>	<u>Period</u>	<u>Study</u>	<u>PE</u>	<u>FD</u>	<u>UTL</u>	<u>ROW</u>	<u>CON</u>	<u>PRA</u>	<u>Total</u>
99667	533	Shippensburg Rd over RR	Bridge Improvement	Third		150						150
90741	3007	Big Spring Rd ov Big Spring Ck	Bridge Replacement	First			300			1,188		1,488

**Planning Partner: Harrisburg Mode: Highway County: Cumberland Municipality: Penn (TWP)**

								Costs (\$000)				
<u>Project</u>	<u>SR</u>	<u>Title/Sponsor</u>	<u>Improvement Type</u>	<u>Period</u>	<u>Study</u>	<u>PE</u>	<u>FD</u>	<u>UTL</u>	<u>ROW</u>	<u>CON</u>	<u>PRA</u>	<u>Total</u>
87421	3006	Pine Road ov Irishtown Gap Hol Crk	Bridge Improvement	First			300			225		525
				Second						378		378
90749	3011	Hays Grove Rd over Yellow Breeches Ck	Bridge Replacement	First			300			528		828

**Planning Partner: Harrisburg Mode: Highway County: Cumberland Municipality: Shippensburg (BORO)**

								Costs (\$000)				
<u>Project</u>	<u>SR</u>	<u>Title/Sponsor</u>	<u>Improvement Type</u>	<u>Period</u>	<u>Study</u>	<u>PE</u>	<u>FD</u>	<u>UTL</u>	<u>ROW</u>	<u>CON</u>	<u>PRA</u>	<u>Total</u>
119303	696	CVRT Downtown Ship	Transportation Enhancement	First						253		253
99692	3001	South Queen St over NS	Bridge Improvement	Third		150				401		551

**Planning Partner: Harrisburg Mode: Highway County: Cumberland Municipality: Shippensburg (TWP)**

								Costs (\$000)				
<u>Project</u>	<u>SR</u>	<u>Title/Sponsor</u>	<u>Improvement Type</u>	<u>Period</u>	<u>Study</u>	<u>PE</u>	<u>FD</u>	<u>UTL</u>	<u>ROW</u>	<u>CON</u>	<u>PRA</u>	<u>Total</u>
117464	11	US 11 over Burd Run	Bridge Deck Rehabilitation	First			300			1,604		1,904

**Planning Partner: Harrisburg Mode: Highway County: Cumberland Municipality: Silver Spring (TWP)**

								Costs (\$000)				
<u>Project</u>	<u>SR</u>	<u>Title/Sponsor</u>	<u>Improvement Type</u>	<u>Period</u>	<u>Study</u>	<u>PE</u>	<u>FD</u>	<u>UTL</u>	<u>ROW</u>	<u>CON</u>	<u>PRA</u>	<u>Total</u>
115795		Multi-Use Trail	Pedestrian Facilities	First						526		526
115948	11	Hempt Farms	Transportation Enhancement	First						4,000		4,000
99685	114	PA 114 / Conodoguinet Cr Br	Bridge Improvement	Third		415				3,177		3,592
117594	641	SR 641 and Locust Point Rd Intersection I Safety Improvement		First			333	77	303	4,145		4,859
100035	944	Wertzville Rd Bridge 2	Bridge Improvement	Third		150				722		872

**Planning Partner: Harrisburg Mode: Highway County: Cumberland Municipality: South Middleton (TWP)**

									Costs (\$000)			
<u>Project</u>	<u>SR</u>	<u>Title/Sponsor</u>	<u>Improvement Type</u>	<u>Period</u>	<u>Study</u>	<u>PE</u>	<u>FD</u>	<u>UTL</u>	<u>ROW</u>	<u>CON</u>	<u>PRA</u>	<u>Total</u>
99803	2003	Walnut St over Storm Chan	Bridge Improvement	Third		150				80		230
115796	2037	Boiling Springs Ped	Pedestrian Facilities	First						487		487

**Planning Partner: Harrisburg Mode: Highway County: Cumberland Municipality: Upper Allen (TWP)**

									Costs (\$000)			
<u>Project</u>	<u>SR</u>	<u>Title/Sponsor</u>	<u>Improvement Type</u>	<u>Period</u>	<u>Study</u>	<u>PE</u>	<u>FD</u>	<u>UTL</u>	<u>ROW</u>	<u>CON</u>	<u>PRA</u>	<u>Total</u>
100037	2004	Lisburn Road Bridge	Bridge Improvement	Third		150				722		872
99689	2010	Winding Hill Rd over US15	Bridge Improvement	Third		150				1,284		1,434

**Planning Partner: Harrisburg Mode: Highway County: Cumberland Municipality: Upper Frankford (TWP)**

									Costs (\$000)			
<u>Project</u>	<u>SR</u>	<u>Title/Sponsor</u>	<u>Improvement Type</u>	<u>Period</u>	<u>Study</u>	<u>PE</u>	<u>FD</u>	<u>UTL</u>	<u>ROW</u>	<u>CON</u>	<u>PRA</u>	<u>Total</u>
87419	944	Enola Road over Bloser Creek	Bridge Improvement	Third		150				916		1,066
101274	4008	Center Road Bridge 2	Bridge Improvement	Third		150						150
99699	4021	Bloersville Rd over Condo	Bridge Improvement	Third		150				1,204		1,354

**Planning Partner: Harrisburg Mode: Highway County: Cumberland Municipality: Upper Mifflin (TWP)**

									Costs (\$000)			
<u>Project</u>	<u>SR</u>	<u>Title/Sponsor</u>	<u>Improvement Type</u>	<u>Period</u>	<u>Study</u>	<u>PE</u>	<u>FD</u>	<u>UTL</u>	<u>ROW</u>	<u>CON</u>	<u>PRA</u>	<u>Total</u>
90346	997	Roxbury Road ov Whiskey Run	Bridge Improvement	First			300			603		903
90734	997	Roxbury Road Bridge 2	Bridge Improvement	Third						150		150
100049	997	Roxbury Road Bridge 4	Bridge Improvement	Third		150				722		872
100093	997	Roxbury Road Bridge 1	Bridge Improvement	Third		150						150
101270	4006	Brandy Run Road 2	Bridge Improvement	Third		150						150
100013	4011	Brandy Run Road 3	Bridge Improvement	Third		150						150

**Planning Partner: Harrisburg Mode: Highway County: Cumberland Municipality: Various**

									Costs (\$000)			
<u>Project</u>	<u>SR</u>	<u>Title/Sponsor</u>	<u>Improvement Type</u>	<u>Period</u>	<u>Study</u>	<u>PE</u>	<u>FD</u>	<u>UTL</u>	<u>ROW</u>	<u>CON</u>	<u>PRA</u>	<u>Total</u>
116119	15	Blue-Gray Resurf	Resurface	First						8,521		8,521



116120	174	Walnut Bottom Resurf	Resurface	First					4,560				4,560
100084	233	PA 233 over Mountain Crk	Bridge Improvement	Third	150								150
88314	581	American Ex-POW Mem Hwy	Concrete Rehabilitation	First					22,855				22,855
114319	1006	Center/21st Intersection	Intersection Improvement	First					2,440				2,440
114202	1010	Lemoyne Bottleneck Improvements	Safety Improvement	First					3,802				3,802
110474	2014	Simpson Ferry Rd/ Sheely Ln Imp	Intersection Improvement	First			245		896				1,141
99695	4006	Brandy Run Rd over Conodo	Bridge Improvement	Third	150				1,248				1,398
120270	7213	Cumberland County Bridge Bundle	Bridge Replacement	First			568	70	35	2,878			3,551

**Planning Partner: Harrisburg Mode: Highway County: Cumberland Municipality: Wormleysburg (BORO)**

									Costs (\$000)				
<u>Project</u>	<u>SR</u>	<u>Title/Sponsor</u>	<u>Improvement Type</u>	<u>Period</u>	<u>Study</u>	<u>PE</u>	<u>FD</u>	<u>UTL</u>	<u>ROW</u>	<u>CON</u>	<u>PRA</u>	<u>Total</u>	
99801	1014	Camp Hill Bypass ov Trib	Bridge Improvement	Third		150				113		263	

**Planning Partner: Harrisburg Mode: Highway County: Dauphin Municipality: Conewago (TWP)**

									Costs (\$000)				
<u>Project</u>	<u>SR</u>	<u>Title/Sponsor</u>	<u>Improvement Type</u>	<u>Period</u>	<u>Study</u>	<u>PE</u>	<u>FD</u>	<u>UTL</u>	<u>ROW</u>	<u>CON</u>	<u>PRA</u>	<u>Total</u>	
90778	300	PA 283 over Mill Road	Bridge Improvement	Third		150						150	
99880	300	PA-283 over Conewago 1	Bridge Improvement	Third		150						150	
99884	300	PA-283 over Conewago 2	Bridge Improvement	Third		150						150	
100056	300	PA 283 West over Old Hers	Bridge Improvement	Third		150						150	
100272	341	Colebrook Road Bridge	Bridge Improvement	Third		150				681		831	
90328	743	Elizabethtown Rd over Trib to Conewago (	Bridge Preservation Activities	First			100			106		206	
117612	743	PA 743 and PA 341 Intersection HSM	Safety Improvement	First			150	50	100	2,700		3,000	
100098	2013	Schoolhouse Road over Hof	Bridge Improvement	Third		214				883		1,097	

**Planning Partner: Harrisburg Mode: Highway County: Dauphin Municipality: Derry (TWP)**

<u>Project</u>	<u>SR</u>	<u>Title/Sponsor</u>	<u>Improvement Type</u>	<u>Period</u>	<u>Costs (\$000)</u>								
					<u>Study</u>	<u>PE</u>	<u>FD</u>	<u>UTL</u>	<u>ROW</u>	<u>CON</u>	<u>PRA</u>	<u>Total</u>	
117672	322	US 322/422 and Hershey Park Drive Interc	Interchange Improvement	Third		2,190	3,500				17,306		22,996
99895	422	US-422 Bridge over US-322	Bridge Improvement	Third		150					1,870		2,020
100059	743	Cocoa Avenue over Tributa	Bridge Improvement	Third		150							150
99915	2003	Middletown Rd over US-322	Bridge Improvement	Third		150					1,364		1,514
100095	2011	Hockersville Road over Sp	Bridge Improvement	Third		150					273		423
100208	2011	Bachmanville Road Bridge	Bridge Improvement	Third		150					722		872
47519	2012	Laudermilch Road Bridge	Bridge Replacement	Third							1,779		1,779

**Planning Partner: Harrisburg Mode: Highway County: Dauphin Municipality: East Hanover (TWP)**

<u>Project</u>	<u>SR</u>	<u>Title/Sponsor</u>	<u>Improvement Type</u>	<u>Period</u>	<u>Costs (\$000)</u>								
					<u>Study</u>	<u>PE</u>	<u>FD</u>	<u>UTL</u>	<u>ROW</u>	<u>CON</u>	<u>PRA</u>	<u>Total</u>	
99988	22	Allentn Blvd ov MandaTrib	Bridge Improvement	Third		150							150
99997	22	Allentn Blvd over Bow Cr	Bridge Improvement	Third		150							150
90783	2015	Manada Gap Road Bridge	Bridge Improvement	Third		150					722		872

**Planning Partner: Harrisburg Mode: Highway County: Dauphin Municipality: Halifax (TWP)**

<u>Project</u>	<u>SR</u>	<u>Title/Sponsor</u>	<u>Improvement Type</u>	<u>Period</u>	<u>Costs (\$000)</u>								
					<u>Study</u>	<u>PE</u>	<u>FD</u>	<u>UTL</u>	<u>ROW</u>	<u>CON</u>	<u>PRA</u>	<u>Total</u>	
100036	225	Armstrong Street over Arm	Bridge Improvement	Third							318		318

**Planning Partner: Harrisburg Mode: Highway County: Dauphin Municipality: Harrisburg (CITY)**

<u>Project</u>	<u>SR</u>	<u>Title/Sponsor</u>	<u>Improvement Type</u>	<u>Period</u>	<u>Costs (\$000)</u>								
					<u>Study</u>	<u>PE</u>	<u>FD</u>	<u>UTL</u>	<u>ROW</u>	<u>CON</u>	<u>PRA</u>	<u>Total</u>	
102733		CAT Intermodal Bridge	Bridge Rehabilitation	Second			500				22,095		22,595
111655		Paxtang Parkway Restoration	Drainage Improvement	First							900		900
102464	0	ADA Line Item		First							3,498		3,498
102467	0	Safety & Security		First							258		258
102469	0	Preventative Maintenance		First							22,500		22,500

102470	0	Capital Lease Tires		First		350	350
102472	0	Cptl Cost of Contracting		First		3,290	3,290
102473	0	Shop Equipment		First		500	500
102474	0	Office Equipment		First		272	272
102475	0	Comm. / Intell. Trans.		First		1,000	1,000
102476	0	Facility Improvements		First		500	500
102482	0	Transit Bus Purchase		First		5,115	5,115
102484	0	SRTA Operating		First		53,764	53,764
102485	0	Shared Ride Vehicle		First		1,100	1,100
112975	0	SRTA Employment Access		First		448	448
116733	0	Transit Bus Purchase		First		10,760	10,760
119741	0	SRTA Operation/Maint		First		80,000	80,000
87454	230	Cameron St ovr Asylum Run	Bridge Replacement	First	400	2,340	2,740
				Second		3,333	3,333
90837	3007	19th Street Bridge	Bridge Improvement	Third	225	2,000	2,225
74520	3009	Paxton St over NS	Bridge Improvement	Third	610	18,299	18,909
117698	3009	Paxton St ov NS	Bridge Improvement	First	1,300		1,300
				Third	650		650
93177	3012	Market St Bridge East	Bridge Rehabilitation	First		26,555	26,555
				Second		763	763
117708	3016	Harvey Taylor	Bridge Improvement	Third	150	75	306
							531

74521	3022	Maclay Street Bridge	Bridge Replacement	First					31,689				31,689
117196	3034	Walnut St ov Susq	Bridge Improvement	Second	300	150			4,032				4,482
117665	7301	Thirteenth Street over NS	Bridge Improvement	First		750							750
				Second					7,761				7,761
117667	7301	Market Street over Paxton Creek	Bridge Improvement	First	500								500
				Second			400		4,877				5,277

Planning Partner: Harrisburg Mode: Highway County: Dauphin Municipality: Highspire (BORO)

									Costs (\$000)				
<u>Project</u>	<u>SR</u>	<u>Title/Sponsor</u>	<u>Improvement Type</u>	<u>Period</u>	<u>Study</u>	<u>PE</u>	<u>FD</u>	<u>UTL</u>	<u>ROW</u>	<u>CON</u>	<u>PRA</u>	<u>Total</u>	
100050	230	Second Street over Buser	Bridge Improvement	Third		150						150	
100053	230	Second Street over Bird R	Bridge Improvement	Third		150						150	

Planning Partner: Harrisburg Mode: Highway County: Dauphin Municipality: Hummelstown (BORO)

									Costs (\$000)				
<u>Project</u>	<u>SR</u>	<u>Title/Sponsor</u>	<u>Improvement Type</u>	<u>Period</u>	<u>Study</u>	<u>PE</u>	<u>FD</u>	<u>UTL</u>	<u>ROW</u>	<u>CON</u>	<u>PRA</u>	<u>Total</u>	
119305	2018	Hummelstown Ped Impr	Transportation Enhancement	First		98	64	30		733		924	

Planning Partner: Harrisburg Mode: Highway County: Dauphin Municipality: Jackson (TWP)

									Costs (\$000)				
<u>Project</u>	<u>SR</u>	<u>Title/Sponsor</u>	<u>Improvement Type</u>	<u>Period</u>	<u>Study</u>	<u>PE</u>	<u>FD</u>	<u>UTL</u>	<u>ROW</u>	<u>CON</u>	<u>PRA</u>	<u>Total</u>	
93583	225	Armstrong Valley Rd Brg	Bridge Improvement	Third		150				803		953	
100268	225	Armstrong Valley Rd Brdg	Bridge Improvement	Third		150				722		872	
87653	1003	Mountain House Rd ov N Brch of Armstron	Bridge Preservation Activities	First			150			315		465	
100258	1023	Small Valley Road Bridge	Bridge Improvement	Third		150				963		1,113	
78706	4001	Rutter Rd ov Armstrong Creek	Bridge Improvement	First			200			1,109		1,309	
78741	4004	Rutter Road Bridge 2	Bridge Improvement	Third		150				803		953	
100121	4004	Straws Church Road over T	Bridge Improvement	Third		150				250		400	
117469	4004	Straws Church ov Trib to Armstrong	Bridge Rehabilitation	First			150			828		978	

99885	4006	Enders Road ov Armstrong Ck	Bridge Replacement	First		100			696			796
74522	4013	Powells Valley Rd Bridge	Bridge Improvement	Third	610				1,987			2,597

**Planning Partner: Harrisburg Mode: Highway County: Dauphin Municipality: Jefferson (TWP)**

									Costs (\$000)			
<u>Project</u>	<u>SR</u>	<u>Title/Sponsor</u>	<u>Improvement Type</u>	<u>Period</u>	<u>Study</u>	<u>PE</u>	<u>FD</u>	<u>UTL</u>	<u>ROW</u>	<u>CON</u>	<u>PRA</u>	<u>Total</u>
100115	4013	Powell's Valley Rd Brdg 2	Bridge Improvement	Third		150				722		872
100221	4013	Powell's Valley Rd Brdg 1	Bridge Improvement	Third		150				803		953
106563	7206	West Cross Rd Bridge	Bridge Replacement	First						692		692

**Planning Partner: Harrisburg Mode: Highway County: Dauphin Municipality: Londonderry (TWP)**

									Costs (\$000)			
<u>Project</u>	<u>SR</u>	<u>Title/Sponsor</u>	<u>Improvement Type</u>	<u>Period</u>	<u>Study</u>	<u>PE</u>	<u>FD</u>	<u>UTL</u>	<u>ROW</u>	<u>CON</u>	<u>PRA</u>	<u>Total</u>
99888	230	E Hbg Pike over Lynch Run	Bridge Improvement	Third		150						150
99886	300	PA-283 Over Colebrook 1	Bridge Improvement	Third		150				963		1,113
117216	2001	Hillsdale Rd ov Trib Conewago Cr	Bridge Replacement	First			175			530		705
80973	2003	Vine St Bridge #2 PM	Bridge Improvement	Third		416				3,933		4,349
90781	2005	Roundtop Road Bridge	Bridge Improvement	Third		150				461		611
100083	2005	Roundtop Road over Iron M	Bridge Replacement	First			200			849		1,049
99925	2007	Deodate Rd Over PA-283	Bridge Improvement	Third		150				1,324		1,474
99939	2023	Toll House Rd over PA-283	Bridge Improvement	Third		150				1,605		1,755
99844	2043	Schoolhouse Rd ov PA-283	Bridge Improvement	Third		150				1,765		1,915

**Planning Partner: Harrisburg Mode: Highway County: Dauphin Municipality: Lower Paxton (TWP)**

									Costs (\$000)			
<u>Project</u>	<u>SR</u>	<u>Title/Sponsor</u>	<u>Improvement Type</u>	<u>Period</u>	<u>Study</u>	<u>PE</u>	<u>FD</u>	<u>UTL</u>	<u>ROW</u>	<u>CON</u>	<u>PRA</u>	<u>Total</u>
100105	2019	Nyes Road over Tributary	Bridge Improvement	Third		150				722		872
117189	2019	Nyes Rd ovr Beaver Creek	Bridge Deck Rehabilitation	First			139			3,303		3,442
115790	3020	Union Deposit Impr	Pedestrian Facilities	First						65		65

119307	3020	Union Deposit Corridor Impr	Transportation Enhancement	First	64	72	40	40	761	977
100117	3024	Locust Lane over Tributary	Bridge Improvement	Third	150				450	600
99975	3026	Elmerton Ave over I-83	Bridge Improvement	Third	150					150

**Planning Partner: Harrisburg Mode: Highway County: Dauphin Municipality: Lower Swatara (TWP)**

Project	SR	Title/Sponsor	Improvement Type	Period	Study	PE	FD	Costs (\$000)				Total
								UTL	ROW	CON	PRA	
100247	230	Harrisburg Pike Bridge 2	Bridge Improvement	Third		150				963		1,113
99900	441	Oberlin Rd over Ramp	Bridge Preservation Activities	Third		150				1,361		1,511
99920	2040	Rosedale Ave over Airport	Bridge Improvement	Third		150				1,605		1,755
99945	2042	Spring Garden Rd over Con	Bridge Improvement	Third		150				1,605		1,755
100110	3032	Airport Conn North Bound	Resurface	Third		50				3,781		3,831
100184	3032	Airport Conn South Bound	Resurface	Third		50				3,781		3,831

**Planning Partner: Harrisburg Mode: Highway County: Dauphin Municipality: Lykens (BORO)**

Project	SR	Title/Sponsor	Improvement Type	Period	Study	PE	FD	Costs (\$000)				Total
								UTL	ROW	CON	PRA	
90849	4013	Powells Valley Rd ov Rattling Creek	Bridge Rehabilitation	First			175			1,261		1,436
99980	4013	Market St ov Rattling Cr	Bridge Preservation Activities	First			100			2,142		2,242

**Planning Partner: Harrisburg Mode: Highway County: Dauphin Municipality: Lykens (TWP)**

Project	SR	Title/Sponsor	Improvement Type	Period	Study	PE	FD	Costs (\$000)				Total
								UTL	ROW	CON	PRA	
100008	25	Lykens Valley Rd ov Pine	Bridge Improvement	Third		150						150
100024	25	Lykens Valley Road over T	Bridge Improvement	Third		125						125
99913	1013	Erdman Rd over Pine Creek	Bridge Improvement	Third		150				787		937
100241	1016	East Middle Road Bridge	Bridge Improvement	Third		150				883		1,033
87459	1017	Honeymoon Trail ov Trib to Pine Ck	Bridge Improvement	First			100			2,278		2,378
				Third		150						150

99876	1020	Valley Road Bridge	Bridge Improvement	Third	150	722	872
19110	4002	Luxemburg Road Bridge 2	Bridge Improvement	Third	442	1,926	2,367
100119	4002	Luxemburg Road over Tribu	Bridge Improvement	Third	150	193	343

**Planning Partner: Harrisburg Mode: Highway County: Dauphin Municipality: Middle Paxton (TWP)**

<u>Project</u>	<u>SR</u>	<u>Title/Sponsor</u>	<u>Improvement Type</u>	<u>Period</u>	<u>Costs (\$000)</u>								
					<u>Study</u>	<u>PE</u>	<u>FD</u>	<u>UTL</u>	<u>ROW</u>	<u>CON</u>	<u>PRA</u>	<u>Total</u>	
99852	22	Wm Penn Hwy over Clarks R	Bridge Improvement	Third		150							150
74523	325	Clarks Valley Rd Brg	Bridge Improvement	Third		610				1,626			2,236
80978	443	Fishing Creek Brg over NS	Bridge Improvement	Third		150							150
100108	3009	North Front Street over F	Bridge Improvement	Third		150				1,926			2,076

**Planning Partner: Harrisburg Mode: Highway County: Dauphin Municipality: Middletown (BORO)**

<u>Project</u>	<u>SR</u>	<u>Title/Sponsor</u>	<u>Improvement Type</u>	<u>Period</u>	<u>Costs (\$000)</u>								
					<u>Study</u>	<u>PE</u>	<u>FD</u>	<u>UTL</u>	<u>ROW</u>	<u>CON</u>	<u>PRA</u>	<u>Total</u>	
119310		Emaus Streetscape Project	Transportation Enhancement	First		119	38	3			943		1,103
99891	230	E Main St over Mill Race	Bridge Improvement	Third		150							150

**Planning Partner: Harrisburg Mode: Highway County: Dauphin Municipality: Reed (TWP)**

<u>Project</u>	<u>SR</u>	<u>Title/Sponsor</u>	<u>Improvement Type</u>	<u>Period</u>	<u>Costs (\$000)</u>								
					<u>Study</u>	<u>PE</u>	<u>FD</u>	<u>UTL</u>	<u>ROW</u>	<u>CON</u>	<u>PRA</u>	<u>Total</u>	
115861		Inglenook X-ing	Safety Improvement	First							8		8
99848	11	US-11 over Juniata River	Bridge Improvement	Third		1,000					9,000		10,000
93178	22	Clarks Ferry Bridge PM	Bridge Preservation Activities	First							14,510		14,510
				Second							21,047		21,047
106554	22	Riverlands Safety Implementation	Safety Improvement	First			5,000	600	2,000		10,151		17,751
				Second							24,167		24,167
90771	147	South River Rd ov Powells Ck	Bridge Rehabilitation	First			200				2,365		2,565
				Second							3,692		3,692

99865	147	S River Rd over NS	Bridge Improvement	Third	150								150
106548	147	Upper Daupin Park-n- Ride	Park and Ride Lot	Third						300			300
18977	849	Market St ov Juniata River	Bridge Improvement	First				400		5,136			5,536
99984	8037	Wm Penn Hwy EB ov US 11	Bridge Improvement	Third	150					450			600

**Planning Partner: Harrisburg Mode: Highway County: Dauphin Municipality: South Hanover (TWP)**

Project	SR	Title/Sponsor	Improvement Type	Period	Study	PE	FD	Costs (\$000)				Total	
								UTL	ROW	CON	PRA		
100090	2010	Union Deposit Road over K	Bridge Improvement	Third		200					1,513		1,713
80971	2015	Sand Beach Rd over Swatar	Bridge Improvement	Third		150					1,308		1,458

**Planning Partner: Harrisburg Mode: Highway County: Dauphin Municipality: Susquehanna (TWP)**

Project	SR	Title/Sponsor	Improvement Type	Period	Study	PE	FD	Costs (\$000)				Total	
								UTL	ROW	CON	PRA		
99858	22	US-22 over Roberts Valley	Bridge Improvement	Third		150							150
99861	22	US-22 over NS 1	Bridge Improvement	Third		150							150
99863	22	US-22 over NS 2	Bridge Improvement	Third		150							150
99879	3009	North Front Street Bridge	Bridge Improvement	Third		150					722		872
100263	3009	Front Street Bridge Repl	Bridge Improvement	Third		150							150
120307	7101	Kohn Road over Paxton Creek	Bridge Replacement	First			143	20	5		1,589		1,757

**Planning Partner: Harrisburg Mode: Highway County: Dauphin Municipality: Swatara (TWP)**

Project	SR	Title/Sponsor	Improvement Type	Period	Study	PE	FD	Costs (\$000)				Total	
								UTL	ROW	CON	PRA		
99890	322	Paxton St ov Penhar Rd 1	Bridge Improvement	Third		150							150
99892	322	Paxton St ov Penhar Rd 2	Bridge Improvement	Third		150							150
118276	441	Eisenhower Bl Safety Improv	Safety Improvement	First							1,425		1,425
115797	3004	Highland St Connectivity	Pedestrian Facilities	First							454		454
99957	3005	40th Bridge St over NS	Bridge Improvement	Third		150					803		953



100109	3010	Paxton Street over Spring	Bridge Improvement	Third	150				1,605	1,755
117663	3012	Derry Street over Spring Creek	Bridge Rehabilitation	First		400			2,020	2,420
99968	3013	29th St Bridge over I-83	Bridge Improvement	Third	150				657	807
99962	9410	Paxton St Brg over I-83	Bridge Improvement	Third	150				808	958

Planning Partner: Harrisburg Mode: Highway County: Dauphin Municipality: Upper Paxton (TWP)

Project	SR	Title/Sponsor	Improvement Type	Period	Study	PE	FD	Costs (\$000)				Total
								UTL	ROW	CON	PRA	
100001	25	Berrysburg Rd ov Little W	Bridge Improvement	Third		150						150
99887	147	Mill Race Bridge	Bridge Improvement	Third		150						150
99882	209	Union Street Bridge	Bridge Improvement	Third		150						150
100234	209	US 209 Bridge	Bridge Improvement	Third		150				883		1,033
90844	4002	Shippen Dam Road Bridge	Bridge Improvement	Third		150				332		482
100123	4010	Phillips Road over Little	Bridge Improvement	Third		150				722		872
100233	4010	Phillips Road Bridge	Bridge Improvement	Third		150				803		953

Planning Partner: Harrisburg Mode: Highway County: Dauphin Municipality: Various

Project	SR	Title/Sponsor	Improvement Type	Period	Study	PE	FD	Costs (\$000)				Total
								UTL	ROW	CON	PRA	
84324		HATS Bridge Reserve Line Item	Bridge Rehabilitation	First							2,274	2,274
				Second						56,537	56,537	
				Third						68,718	68,718	
88058		TAP Line Item	Transportation Enhancement	First							1,718	1,718
				Second						4,304	4,304	
				Third						4,304	4,304	
88060		HSIP Reserve Line Item	Safety Improvement	First							497	497
				Second						7,650	7,650	
				Third						15,300	15,300	

88061	Highway Reserve Line Item	Miscellaneous	First	6,000	9,222	9,222
			Second		114,677	114,677
			Third		37,451	37,451
88068	STU Reserve Line Item	Miscellaneous	First		900	900
			Second		25,726	25,726
			Third		5,847	5,847
88069	Delivery/ Consult Assist	Miscellaneous	First	6,000	1,920	7,920
94636	Rolling Stock Replacement	Transit System Improvement	First		10,110	10,110
			Second		2,528	2,528
102173	CMP implementation	Miscellaneous	First		159	159
			Second		6,312	6,312
			Third		21,638	21,638
111064	HATS Bikeshare	Bicycle Facilities/Services	First		560	560
112974	SRTA Employment Access	Transit System Improvement	First		337	337
114107	SRTP Rideshare Program	Miscellaneous	First		1,619	1,619
			Second		412	412
114200	HATS RTP Implementation Program	Miscellaneous	First		12,000	12,000
117160	HATS Local Bridge Bundle	Bridge Improvement	Third		3,000	3,000
117578	HATS Pipeline Priority Studies	Intersection Improvement	Third	1,000		1,000
119216	HATS MPO TIP Funded Bridge Maintenance Bridge Preservation Activities		Second	100	3,000	3,100
119283	Carbon Reduction Program (CRP) HATS M	Miscellaneous	First		3,984	3,984
			Second		7,968	7,968
			Third		7,967	7,967
121186	UPS for Existing Sites - HATS TSMO 2025 Traffic System Management		First	15	88	103

114316	22	Cameron/Maclay Intersec	Intersection Improvement	First				311	311
119783	22	22 Concrete Patching & Diamond Grinding	Concrete Rehabilitation	First	150			4,600	4,750
				Second				2,300	2,300
99870	209	US-209 over Wiconisco Creek	Bridge Preservation Activities	First	150			2,185	2,335
100202	209	US 209 Resurfacing	Resurface	First				2,575	2,575
117825	283	I-283 ITS Fiber Inter	Transportation Enhancement	First				177	177
113283	743	Elizabethtown Rd Resurfacing	Resurface	First				4,032	4,032
100063	1003	Mountain House Rd over Cr	Bridge Improvement	Third	150			113	263
100068	1005	Railroad Street over Wico	Bridge Improvement	Third	150			369	519
116786	2003	Middletown Rd Safety and Congestion Imp	Intersection Improvement	First		820		6,005	6,825
				Second				13,159	13,159
115787	2005	Quarry Rd Sidewalk Ext	Pedestrian Facilities	First				609	609
85337	2019	Milroy Road Underpass	Widen	Third				33,317	33,317
99934	2019	Nyes Rd over Beaver Creek	Bridge Improvement	Third	150			908	1,058
113384	3010	Sycamore/Paxton Intersection Imp	Intersection Improvement	First				2,137	2,137
93176	3012	Market St Bridge West	Bridge Rehabilitation	First			425	30,029	30,454
				Second				1,705	1,705
90838	3013	29th Street Bridge	Bridge Improvement	Third	200			4,511	4,711
118502	3018	Herr St Ped Improv	Pedestrian Facilities	First				925	925
120271	7208	Dauphin County Bridge Bundle	Bridge Deck Replacement	First	700	150	75	2,956	3,881
				Second				985	985

**Planning Partner: Harrisburg Mode: Highway County: Dauphin Municipality: Washington (TWP)**

									Costs (\$000)			
<u>Project</u>	<u>SR</u>	<u>Title/Sponsor</u>	<u>Improvement Type</u>	<u>Period</u>	<u>Study</u>	<u>PE</u>	<u>FD</u>	<u>UTL</u>	<u>ROW</u>	<u>CON</u>	<u>PRA</u>	<u>Total</u>
90341	209	SR 209 ov Tributary to Wisconisco Ck	Bridge Improvement	First			100			500		600
99868	209	Wiconisco Creek Bridge 1	Bridge Improvement	Third		150						150
99875	225	N Market St ov Wiconisco	Bridge Improvement	Third		150				626		776
99912	1007	Wilhour Rd over Wiconisco	Bridge Preservation Activities	First			190			4,276		4,466
100253	1021	North Church Street Brdg	Bridge Improvement	Third		150				963		1,113

**Planning Partner: Harrisburg Mode: Highway County: Dauphin Municipality: Wayne (TWP)**

									Costs (\$000)			
<u>Project</u>	<u>SR</u>	<u>Title/Sponsor</u>	<u>Improvement Type</u>	<u>Period</u>	<u>Study</u>	<u>PE</u>	<u>FD</u>	<u>UTL</u>	<u>ROW</u>	<u>CON</u>	<u>PRA</u>	<u>Total</u>
100129	4013	Powell's Valley Rd ov Cr	Bridge Improvement	Third		150				642		792

**Planning Partner: Harrisburg Mode: Highway County: Dauphin Municipality: West Hanover (TWP)**

									Costs (\$000)			
<u>Project</u>	<u>SR</u>	<u>Title/Sponsor</u>	<u>Improvement Type</u>	<u>Period</u>	<u>Study</u>	<u>PE</u>	<u>FD</u>	<u>UTL</u>	<u>ROW</u>	<u>CON</u>	<u>PRA</u>	<u>Total</u>
19075	2026	Green Hill Road Bridge	Bridge Improvement	Third		150				857		1,007
99917	2033	Fairville Ave overl-81	Bridge Improvement	Third		225				1,248		1,473

**Planning Partner: Harrisburg Mode: Highway County: Dauphin Municipality: Wiconisco (TWP)**

									Costs (\$000)			
<u>Project</u>	<u>SR</u>	<u>Title/Sponsor</u>	<u>Improvement Type</u>	<u>Period</u>	<u>Study</u>	<u>PE</u>	<u>FD</u>	<u>UTL</u>	<u>ROW</u>	<u>CON</u>	<u>PRA</u>	<u>Total</u>
100060	1002	Pottsville St over Bear C	Bridge Improvement	Third		150				241		391

**Planning Partner: Harrisburg Mode: Highway County: Perry Municipality: Bloomfield (BORO)**

									Costs (\$000)			
<u>Project</u>	<u>SR</u>	<u>Title/Sponsor</u>	<u>Improvement Type</u>	<u>Period</u>	<u>Study</u>	<u>PE</u>	<u>FD</u>	<u>UTL</u>	<u>ROW</u>	<u>CON</u>	<u>PRA</u>	<u>Total</u>
90710	34	Carlisle Street Bridge	Bridge Improvement	First						1,023		1,023

**Planning Partner: Harrisburg Mode: Highway County: Perry Municipality: Buffalo (TWP)**

									Costs (\$000)			
<u>Project</u>	<u>SR</u>	<u>Title/Sponsor</u>	<u>Improvement Type</u>	<u>Period</u>	<u>Study</u>	<u>PE</u>	<u>FD</u>	<u>UTL</u>	<u>ROW</u>	<u>CON</u>	<u>PRA</u>	<u>Total</u>
110555	11	Rock Slope 11 Perry	Safety Improvement	Third		615				3,895		4,510
101116	1016	Cherry Rd ov Hunters Run	Bridge Improvement	Third		150				345		495
100377	1019	Chicken Hollow Rd over Tr	Bridge Improvement	Third		150				300		450

**Planning Partner: Harrisburg Mode: Highway County: Perry Municipality: Carroll (TWP)**

Project	SR	Title/Sponsor	Improvement Type	Period	Study	PE	FD	Costs (\$000)				Total
								UTL	ROW	CON	PRA	
90708	34	Spring Road Bridge 1	Bridge Deck Rehabilitation	First							1,663	1,663
100011	34	Shermansdale Park-n-Ride	Park and Ride Lot	Third							955	955
114321	34	PA 34 Safety Improvements and Resurfaci Intersection Improvement		First							7,279	7,279
				Second								15,006
101108	850	PA 850 over Trib Shermans	Bridge Replacement	First							1,787	1,787
87490	3016	Pisgah State Rd ov Trib to Shermans Ck	Bridge Replacement	First			100					100
				Third							410	410
91396	3016	Pisgah State Road Bridge	Bridge Improvement	Third							492	492

**Planning Partner: Harrisburg Mode: Highway County: Perry Municipality: Centre (TWP)**

Project	SR	Title/Sponsor	Improvement Type	Period	Study	PE	FD	Costs (\$000)				Total
								UTL	ROW	CON	PRA	
90709	34	Spring Road Bridge 2	Bridge Improvement	Third		143					300	443
101093	34	Spring Road over Little J	Bridge Replacement	First							2,492	2,492

**Planning Partner: Harrisburg Mode: Highway County: Perry Municipality: Duncannon (BORO)**

Project	SR	Title/Sponsor	Improvement Type	Period	Study	PE	FD	Costs (\$000)				Total
								UTL	ROW	CON	PRA	
100266	11	Susq Trail over PA-274	Bridge Improvement	Third		150					1,012	1,162

**Planning Partner: Harrisburg Mode: Highway County: Perry Municipality: Greenwood (TWP)**

Project	SR	Title/Sponsor	Improvement Type	Period	Study	PE	FD	Costs (\$000)				Total
								UTL	ROW	CON	PRA	
87473	17	Sunbury Path Bridge	Bridge Improvement	Third		143						143
99893	17	Sunbury Path Bridge	Bridge Improvement	Third		150					723	873
117225	22	US 22 ov Cocolamus Cr	Bridge Preservation Activities	First			250				4,723	4,973
				Second							1,797	1,797
100368	1008	Pfoutz Valley Rd ov Cocolamus Ck	Bridge Improvement	First			100				754	854
101126	1010	Perry Valley Rd ov Wild C	Bridge Improvement	Third		150					803	953

90718	1012	Old Ferry Road Bridge	Bridge Improvement	Third	214					176		390
20576	1015	Juniata Parkway ov Cocolamus Ck	Bridge Rehabilitation	First		150				1,765		1,915

**Planning Partner: Harrisburg Mode: Highway County: Perry Municipality: Howe (TWP)**

Project	SR	Title/Sponsor	Improvement Type	Period	Study	PE	FD	Costs (\$000)				Total
								UTL	ROW	CON	PRA	
87479	1015	Juniata Parkway over Tributary to Juniata I	Bridge Improvement	First			100			648		748
90332	1015	Juniata Py ov Trib to Juniata Rvr	Bridge Replacement	First			100					100
				Second						1,558		1,558
90720	1015	Juniata Parkway Bridge 2	Bridge Improvement	Third		214				176		390
90907	1015	Juniata Pkwy ov Trb Juniata River	Bridge Preservation Activities	First			100			235		335
101111	1015	Juniata Parkway ov Trib 1	Bridge Improvement	Third		150				722		872
117251	1015	Juniata over Howe Run	Bridge Preservation Activities	First			100			211		311
101121	1018	Bucks Valley Road over Ho	Bridge Improvement	Third		150				722		872

**Planning Partner: Harrisburg Mode: Highway County: Perry Municipality: Jackson (TWP)**

Project	SR	Title/Sponsor	Improvement Type	Period	Study	PE	FD	Costs (\$000)				Total
								UTL	ROW	CON	PRA	
99963	274	Bowers Run Bridge	Bridge Improvement	Third		150						150
100421	3006	Manassas Rd over Shermans	Bridge Improvement	Third		150						150

**Planning Partner: Harrisburg Mode: Highway County: Perry Municipality: Juniata (TWP)**

Project	SR	Title/Sponsor	Improvement Type	Period	Study	PE	FD	Costs (\$000)				Total
								UTL	ROW	CON	PRA	
100456	4007	Stone Arch Rd over Trib	Bridge Improvement	First			100			500		600

**Planning Partner: Harrisburg Mode: Highway County: Perry Municipality: Liverpool (TWP)**

Project	SR	Title/Sponsor	Improvement Type	Period	Study	PE	FD	Costs (\$000)				Total
								UTL	ROW	CON	PRA	
100285	17	Sunbury St over Susq Trib	Bridge Improvement	Third		150				350		500
87466	104	PA 104 Bridge	Bridge Improvement	Third		214						214
101138	1010	Perry Valley Rd over Trib	Bridge Improvement	Third		150						150

**Planning Partner: Harrisburg Mode: Highway County: Perry Municipality: Marysville (BORO)**

<u>Project</u>	<u>SR</u>	<u>Title/Sponsor</u>	<u>Improvement Type</u>	<u>Period</u>	<u>Study</u>	<u>PE</u>	<u>FD</u>	<u>Costs (\$000)</u>				<u>Total</u>
								<u>UTL</u>	<u>ROW</u>	<u>CON</u>	<u>PRA</u>	
115791		S Main St Bridge Imp	Bridge Replacement	First							1,396	1,396
87462	11	State Road ov Fishing Ck	Bridge Preservation Activities	First			100				1,239	1,339

**Planning Partner: Harrisburg Mode: Highway County: Perry Municipality: Miller (TWP)**

<u>Project</u>	<u>SR</u>	<u>Title/Sponsor</u>	<u>Improvement Type</u>	<u>Period</u>	<u>Study</u>	<u>PE</u>	<u>FD</u>	<u>Costs (\$000)</u>				<u>Total</u>
								<u>UTL</u>	<u>ROW</u>	<u>CON</u>	<u>PRA</u>	
99898	849	Horting Run Bridge	Bridge Improvement	Third		150					722	872

**Planning Partner: Harrisburg Mode: Highway County: Perry Municipality: Newport (BORO)**

<u>Project</u>	<u>SR</u>	<u>Title/Sponsor</u>	<u>Improvement Type</u>	<u>Period</u>	<u>Study</u>	<u>PE</u>	<u>FD</u>	<u>Costs (\$000)</u>				<u>Total</u>
								<u>UTL</u>	<u>ROW</u>	<u>CON</u>	<u>PRA</u>	
20579	34	PA 34 over Little Buffalo	Bridge Replacement	First			100				3,565	3,665
119313	849	Sidewalks and Curbs Reconstruction Phas Transportation Enhancement		First							520	520
115794	4008	Market Street Improvements (Newport)	Bicycle Facilities/Services	First							332	332

**Planning Partner: Harrisburg Mode: Highway County: Perry Municipality: Northeast Madison (TWP)**

<u>Project</u>	<u>SR</u>	<u>Title/Sponsor</u>	<u>Improvement Type</u>	<u>Period</u>	<u>Study</u>	<u>PE</u>	<u>FD</u>	<u>Costs (\$000)</u>				<u>Total</u>
								<u>UTL</u>	<u>ROW</u>	<u>CON</u>	<u>PRA</u>	
90703	17	Tuscarora Road Bridge	Bridge Improvement	Third		100					800	900
101102	274	Shermans Valley Rd ov Rac	Bridge Improvement	Third		150					722	872
99947	850	Fort Robinson Road Bridge	Bridge Improvement	Third		150					722	872
101096	850	Fort Robinson Rd ov Trib	Bridge Improvement	Third		150						150
91402	4002	Liberty Valley Road BR	Bridge Improvement	Third		200					267	467
106558	7210	Center Rd Bridge T-403	Bridge Replacement	First							950	950

**Planning Partner: Harrisburg Mode: Highway County: Perry Municipality: Oliver (TWP)**

<u>Project</u>	<u>SR</u>	<u>Title/Sponsor</u>	<u>Improvement Type</u>	<u>Period</u>	<u>Study</u>	<u>PE</u>	<u>FD</u>	<u>Costs (\$000)</u>				<u>Total</u>
								<u>UTL</u>	<u>ROW</u>	<u>CON</u>	<u>PRA</u>	
87476	1007	Saint Samuel Bridge	Bridge Improvement	Third		214					800	1,014
100364	1007	St Samuels Rd over Trib	Bridge Improvement	Third		150					500	650

100476	4010	Little Buffalo Rd ov L 2	Bridge Improvement	Third	150								150
--------	------	--------------------------	--------------------	-------	-----	--	--	--	--	--	--	--	-----

**Planning Partner: Harrisburg Mode: Highway County: Perry Municipality: Penn (TWP)**

Project	SR	Title/Sponsor	Improvement Type	Period	Study	PE	FD	Costs (\$000)				Total	
								UTL	ROW	CON	PRA		
99950	11	Cove Creek Bridge	Bridge Improvement	Third		150					803		953
100250	11	Susq Trail over Sherman C	Bridge Improvement	Third		378	189						568
100259	11	Susq Trail over Fisher	Bridge Improvement	Third		150							150
100271	11	Susq Trail over Li Juni C	Bridge Preservation Activities	First			600				13,063		13,663
100277	11	Susq Trail over Butchers	Bridge Preservation Activities	Third		150							150
100360	849	Newport Road over Susqueh	Bridge Improvement	Third		150					1,076		1,226

**Planning Partner: Harrisburg Mode: Highway County: Perry Municipality: Saville (TWP)**

Project	SR	Title/Sponsor	Improvement Type	Period	Study	PE	FD	Costs (\$000)				Total	
								UTL	ROW	CON	PRA		
90704	17	Raccoon Valley Rd Bridge1	Bridge Improvement	Third		214					659		873
99969	17	PA 17 ovr Trib Panther Ck	Bridge Improvement	Third		150							150
100281	17	Tuscarora Path over Pnthr	Bridge Improvement	Third		150					161		311
99959	74	Tuscarora Road Bridge	Bridge Improvement	Third		150					803		953
100444	4004	Cherry Valley Rd over Trb	Bridge Improvement	Third		150							150
63084	4008	Middle Ridge Road ov Big Buffalo Ck	Bridge Rehabilitation	First			165						165
				Second							5,118		5,118

**Planning Partner: Harrisburg Mode: Highway County: Perry Municipality: Southwest Madison (TWP)**

Project	SR	Title/Sponsor	Improvement Type	Period	Study	PE	FD	Costs (\$000)				Total	
								UTL	ROW	CON	PRA		
87478	274	PA 274 Bridge # 1	Bridge Improvement	Third		214					851		1,065
100429	3008	Couchtown Rd over ShmTrib	Bridge Improvement	Third		150							150

**Planning Partner: Harrisburg Mode: Highway County: Perry Municipality: Spring (TWP)**

Project	SR	Title/Sponsor	Improvement Type	Period	Study	PE	FD	Costs (\$000)				Total	
								UTL	ROW	CON	PRA		
133													



90711	74	Waggoners Gap Rd Bridge	Bridge Improvement	Third	150	809	959
99896	74	Green Valley Run 1 Bridge	Bridge Improvement	Third	150	722	872
100300	74	Waggoners Gap Rd over McC	Bridge Improvement	Third	150	750	900
101094	74	Waggoners Gap Rd ov GV 2	Bridge Improvement	Third	150		150
99983	274	Montour Creek Bridge	Bridge Replacement	First		1,486	1,486
101104	850	Landisburg Rd ov BakeTrib	Bridge Improvement	Third	150	722	872
101131	850	Landisburg Rd ov Baker Cr	Bridge Improvement	Third	150		150

Planning Partner: Harrisburg Mode: Highway County: Perry Municipality: Toboyne (TWP)

Project	SR	Title/Sponsor	Improvement Type	Period	Study	PE	FD	Costs (\$000)				Total
								UTL	ROW	CON	PRA	
87488	274	PA 274 Bridge # 2	Bridge Improvement	Third		286						286
87489	274	PA 274 Bridge # 3	Bridge Improvement	Third		214						214
90712	274	Big Spring Rd Bridge 1	Bridge Improvement	Third		178				176		354
90714	274	Big Spring Rd Bridge 3	Bridge Improvement	Third		178				250		428
113299	274	Big Spring Road Resurface 2	Resurface	First						2,376		2,376
20578	3001	Center Road Bridge	Bridge Improvement	Third		214				493		707
117252	3002	Horse Val Rd ov Horse Val Run	Bridge Replacement	First			100					100

Planning Partner: Harrisburg Mode: Highway County: Perry Municipality: Tuscarora (TWP)

Project	SR	Title/Sponsor	Improvement Type	Period	Study	PE	FD	Costs (\$000)				Total
								UTL	ROW	CON	PRA	
87485	17	PA 17 BR over Raccoon Crk	Bridge Replacement	First			100					100
				Second						842		842
				Third			75				75	
90706	17	Raccoon Valley Rd ov Trib to Raccoon Ck	Bridge Preservation Activities	First			100			300		400

Planning Partner: Harrisburg Mode: Highway County: Perry Municipality: Tyrone (TWP)

<u>Project</u>	<u>SR</u>	<u>Title/Sponsor</u>	<u>Improvement Type</u>	<u>Period</u>	<u>Costs (\$000)</u>								
					<u>Study</u>	<u>PE</u>	<u>FD</u>	<u>UTL</u>	<u>ROW</u>	<u>CON</u>	<u>PRA</u>	<u>Total</u>	
99976	233	Greenpark Road Bridge	Bridge Improvement	Third		150							150
100359	274	Shermans Val Rd ov Mo Cr	Bridge Improvement	Third		150				350			500
81012	3011	Weavers Mill Road Bridge	Bridge Improvement	Third		378					2,043		2,421

Planning Partner: Harrisburg Mode: Highway County: Perry Municipality: Various

<u>Project</u>	<u>SR</u>	<u>Title/Sponsor</u>	<u>Improvement Type</u>	<u>Period</u>	<u>Costs (\$000)</u>								
					<u>Study</u>	<u>PE</u>	<u>FD</u>	<u>UTL</u>	<u>ROW</u>	<u>CON</u>	<u>PRA</u>	<u>Total</u>	
119784	11	Susquehanna Trail Restoration	Concrete Rehabilitation	First		350					2,060		2,410
				Second						13,134		13,134	
117545	34	PA 34 over Juniata River	Bridge Rehabilitation	First			550						550
				Second						13,767		13,767	
121179	34	SR 34 Bridge over Juniata River Repairs	Bridge Preservation Activities	First							150		150
108605	233	Scheaffers Valley Rd Resf	Pavement Preservation	First							4,753		4,753
99979	274	Spring Run Bridge	Bridge Improvement	Third		150					883		1,033
105347	849	Creek Road Resurface	Pavement Preservation	Third							2,574		2,574
91397	4005	Cold Storage Rd ov Little Buffalo Ck	Bridge Improvement	First			100						100
				Second						1,114		1,114	
119311	7211	Perry County Covered Bridges	Bridge Rehabilitation	First		238	127				1,542		1,907
120273	7219	Perry County Bridge Bundle	Bridge Replacement	First			698				4,059		4,757
				Second						1,353		1,353	

Planning Partner: Harrisburg Mode: Highway County: Perry Municipality: Wheatfield (TWP)

<u>Project</u>	<u>SR</u>	<u>Title/Sponsor</u>	<u>Improvement Type</u>	<u>Period</u>	<u>Costs (\$000)</u>								
					<u>Study</u>	<u>PE</u>	<u>FD</u>	<u>UTL</u>	<u>ROW</u>	<u>CON</u>	<u>PRA</u>	<u>Total</u>	
79072	2005	Paradise Road Bridge	Bridge Improvement	Third		300					1,762		2,062

Planning Partner: Johnstown Mode: Highway County: Cambria Municipality: Adams (TWP)

<u>Project</u>	<u>SR</u>	<u>Title/Sponsor</u>	<u>Improvement Type</u>	<u>Period</u>	<u>Costs (\$000)</u>								
					<u>Study</u>	<u>PE</u>	<u>FD</u>	<u>UTL</u>	<u>ROW</u>	<u>CON</u>	<u>PRA</u>	<u>Total</u>	
135													

114040 160 Sidman PA160 Super Repl 1 Bridge Rehabilitation First 1,800 1,800

Planning Partner: Johnstown Mode: Highway County: Cambria Municipality: Ashville (BORO)

Project	SR	Title/Sponsor	Improvement Type	Period	Costs (\$000)							
					Study	PE	FD	UTL	ROW	CON	PRA	Total
22622	53	PA 53 Pattys Run Bridge	Bridge Improvement	First		400	225	25	25	570		1,245
				Second						755		755

Planning Partner: Johnstown Mode: Highway County: Cambria Municipality: Barr (TWP)

Project	SR	Title/Sponsor	Improvement Type	Period	Costs (\$000)							
					Study	PE	FD	UTL	ROW	CON	PRA	Total
94469	271	PA 271 Browns Run Bridge	Bridge Improvement	First				75	75	492		642
117012	271	PA 271 Over North Branch Blacklick Creek Bridge Improvement		First				75	75	500		650
22338	4007	SR 4007 over California Run	Bridge Improvement	First		100						100
				Second				25	25	720		770

Planning Partner: Johnstown Mode: Highway County: Cambria Municipality: Blacklick (TWP)

Project	SR	Title/Sponsor	Improvement Type	Period	Costs (\$000)							
					Study	PE	FD	UTL	ROW	CON	PRA	Total
94468	271	PA 271 Elk Creek Bridge	Bridge Improvement	First				75	75	750		900
120428	4002	SR 4002 over Little Elk Creek	Bridge Improvement	First		100						100
				Second				25	25	720		770

Planning Partner: Johnstown Mode: Highway County: Cambria Municipality: Cambria (TWP)

Project	SR	Title/Sponsor	Improvement Type	Period	Costs (\$000)							
					Study	PE	FD	UTL	ROW	CON	PRA	Total
120436	22	US 22 over SR 8004	Bridge Improvement	Second		100		100	100	500		800
				Third						1,771		1,771
120437	22	US 22 over PA 160	Bridge Improvement	Second		100		100	100	600		900
				Third						1,900		1,900
117761	219	US 219 Bridge Preservations	Bridge Preservation Activities	First						1,684		1,684
120440	1001	SR 1001 over Railroad	Bridge Improvement	Second		300						300
				Third						1,500		1,500

120570	1002	SR 1002 over SR 219	Bridge Improvement	Third	650	500				2,409		3,559
--------	------	---------------------	--------------------	-------	-----	-----	--	--	--	-------	--	-------

**Planning Partner: Johnstown Mode: Highway County: Cambria Municipality: Cassandra (BORO)**

<u>Project</u>	<u>SR</u>	<u>Title/Sponsor</u>	<u>Improvement Type</u>	<u>Period</u>	<u>Costs (\$000)</u>							
					<u>Study</u>	<u>PE</u>	<u>FD</u>	<u>UTL</u>	<u>ROW</u>	<u>CON</u>	<u>PRA</u>	<u>Total</u>
22595	2015	SR 2015 over Little Conemaugh River	Bridge Improvement	First		100						100
				Second			25	25	720		770	

**Planning Partner: Johnstown Mode: Highway County: Cambria Municipality: Clearfield (TWP)**

<u>Project</u>	<u>SR</u>	<u>Title/Sponsor</u>	<u>Improvement Type</u>	<u>Period</u>	<u>Costs (\$000)</u>							
					<u>Study</u>	<u>PE</u>	<u>FD</u>	<u>UTL</u>	<u>ROW</u>	<u>CON</u>	<u>PRA</u>	<u>Total</u>
120430	1025	SR 1025 over Burgoon Run	Bridge Improvement	First		375	190	25	25			615
				Second						1,442		1,442

**Planning Partner: Johnstown Mode: Highway County: Cambria Municipality: Cresson (TWP)**

<u>Project</u>	<u>SR</u>	<u>Title/Sponsor</u>	<u>Improvement Type</u>	<u>Period</u>	<u>Costs (\$000)</u>							
					<u>Study</u>	<u>PE</u>	<u>FD</u>	<u>UTL</u>	<u>ROW</u>	<u>CON</u>	<u>PRA</u>	<u>Total</u>
117007	22	US 22 Segment 351 Over Norfolk Southern	Bridge Improvement	First						1,100		1,100
117008	22	US 22 Segment 350 Over Norfolk Southern	Bridge Improvement	First						1,100		1,100

**Planning Partner: Johnstown Mode: Highway County: Cambria Municipality: Croyle (TWP)**

<u>Project</u>	<u>SR</u>	<u>Title/Sponsor</u>	<u>Improvement Type</u>	<u>Period</u>	<u>Costs (\$000)</u>							
					<u>Study</u>	<u>PE</u>	<u>FD</u>	<u>UTL</u>	<u>ROW</u>	<u>CON</u>	<u>PRA</u>	<u>Total</u>
92692	160	PA160 Laurel Run Brdg #3	Bridge Improvement	First				100	75	467		642

**Planning Partner: Johnstown Mode: Highway County: Cambria Municipality: Dale (BORO)**

<u>Project</u>	<u>SR</u>	<u>Title/Sponsor</u>	<u>Improvement Type</u>	<u>Period</u>	<u>Costs (\$000)</u>							
					<u>Study</u>	<u>PE</u>	<u>FD</u>	<u>UTL</u>	<u>ROW</u>	<u>CON</u>	<u>PRA</u>	<u>Total</u>
120444	3016	SR 3016 over Solomon Run	Bridge Improvement	Third		300	200			1,200		1,700
120552	3027	SR 3027 over PA 56	Bridge Improvement	First		300		25	25	1,672		2,022

**Planning Partner: Johnstown Mode: Highway County: Cambria Municipality: Dean (TWP)**

<u>Project</u>	<u>SR</u>	<u>Title/Sponsor</u>	<u>Improvement Type</u>	<u>Period</u>	<u>Costs (\$000)</u>							
					<u>Study</u>	<u>PE</u>	<u>FD</u>	<u>UTL</u>	<u>ROW</u>	<u>CON</u>	<u>PRA</u>	<u>Total</u>
88597	53	Brubaker Run Bridge	Drainage Improvement	First			350	75	75	1,064		1,564
				Second						902		902
98753	53	PA 53 Lost Creek Bridge	Bridge Improvement	First		400	225	25	25	1,000		1,675
				Second						1,000		1,000

**Planning Partner: Johnstown Mode: Highway County: Cambria Municipality: East Carroll (TWP)**

Project	SR	Title/Sponsor	Improvement Type	Period	Study	PE	FD	Costs (\$000)				Total
								UTL	ROW	CON	PRA	
117016	219	US 219 Abandoned Railroad Tunnel Remc	Miscellaneous	First		100		25	25	870		1,020
				Second						60		60
120425	4019	SR 4019 over Little Chest Creek	Bridge Improvement	First		100						100
				Second				25	25	720		770

**Planning Partner: Johnstown Mode: Highway County: Cambria Municipality: Franklin (BORO)**

Project	SR	Title/Sponsor	Improvement Type	Period	Study	PE	FD	Costs (\$000)				Total
								UTL	ROW	CON	PRA	
22491	3026	Franklin Borough Clapboard	Bridge Improvement	First				25	25			50
				Second						1,345		1,345

**Planning Partner: Johnstown Mode: Highway County: Cambria Municipality: Gallitzin (TWP)**

Project	SR	Title/Sponsor	Improvement Type	Period	Study	PE	FD	Costs (\$000)				Total
								UTL	ROW	CON	PRA	
98750	53	Bradley Run Bridge	Bridge Improvement	First		400	225	25	25	705		1,380
				Second						625		625

**Planning Partner: Johnstown Mode: Highway County: Cambria Municipality: Jackson (TWP)**

Project	SR	Title/Sponsor	Improvement Type	Period	Study	PE	FD	Costs (\$000)				Total
								UTL	ROW	CON	PRA	
120300	22	US 22 - Indiana Co Line to Mundy's Corne	Resurface	Second		1,000	700			6,334		8,034
				Third						6,284		6,284

**Planning Partner: Johnstown Mode: Highway County: Cambria Municipality: Johnstown (CITY)**

Project	SR	Title/Sponsor	Improvement Type	Period	Study	PE	FD	Costs (\$000)				Total
								UTL	ROW	CON	PRA	
115615		Johnstown Urban Ind. Park Cnncr St	New Roadway	First			67			1,229		1,296
70579	0	Security / Oper Assist		First						43,710		43,710
70582	0	veh/Equip painting		First						2,400		2,400
70597	0	Capital Assistance - ADA		First						1,500		1,500
106960	0	Facility Impr Urban -lot		First						60		60
106963	0	Shop Tools-Equip-Incline		First						150		150

106964	0	Shp Tools & Equip - Rural	First	225	225
106966	0	Farebox System Urb/Rural	First	2,000	2,000
106967	0	Computer Upgrades	First	250	250
106982	0	Replace Op. Vehicle C-13	First	115	115
106985	0	Office Furniture & Equipm	First	40	40
111053	0	Shop Tools Equip - Urban	First	250	250
111055	0	Bus Replace - Urban #1	First	5,545	5,545
111056	0	Bus Mid-Life Overhaul	First	1,250	1,250
115302	0	Replace Tech Equip Rural	First	24	24
115303	0	Security improvements	First	120	120
116038	0	Facility Imp/ inc - SOGR	First	108	108
116561	0	Reseal Park Lot Ebensburg	First	16	16
116563	0	Ebensburg blding improvem	First	2,500	2,500
116564	0	Reseal Parking Lot Jtown	First	15	15
118266	0	Vehicle/Equip. & Facility	First	800	800
118267	0	Bus Replace Rural Div. #2	First	393	393
118270	0	Bus Replace Rural Div. #3	First	655	655
118271	0	Replace Vehicles Urban #3	First	50	50
118272	0	Replace Op. Vehicles Urb.	First	180	180
121432	0	Replace Gasoline Shared-R	First	985	985
121433	0	Replace Operations Vehicl	First	100	100

121434	0	Replace Buses C-171, C-17		First					600	600
121435	0	Final Solar panel instal		First					1,000	1,000
117119	56	PA 56 - PA 403 to 2nd Avenue	Resurface	First					1,828	1,828
120435	271	SR 271 over Little Conemaugh River	Bridge Improvement	Second	100	100	100		800	1,100
121384	271	SR 271 Clinton Street Crossing	Safety Improvement	First					500	500
117089	7301	Iron Street over Hinckston Run	Bridge Improvement	First	350	150	25	25	1,130	1,680

**Planning Partner: Johnstown Mode: Highway County: Cambria Municipality: Lilly (BORO)**

<u>Project</u>	<u>SR</u>	<u>Title/Sponsor</u>	<u>Improvement Type</u>	<u>Period</u>	<u>Study</u>	<u>PE</u>	<u>FD</u>	<u>Costs (\$000)</u>				<u>Total</u>
								<u>UTL</u>	<u>ROW</u>	<u>CON</u>	<u>PRA</u>	
120448	2015	SR 2015 over Little Conemaugh Rvr, RR 8	Bridge Improvement	Third		500	300			2,000		2,800

**Planning Partner: Johnstown Mode: Highway County: Cambria Municipality: Munster (TWP)**

<u>Project</u>	<u>SR</u>	<u>Title/Sponsor</u>	<u>Improvement Type</u>	<u>Period</u>	<u>Study</u>	<u>PE</u>	<u>FD</u>	<u>Costs (\$000)</u>				<u>Total</u>
								<u>UTL</u>	<u>ROW</u>	<u>CON</u>	<u>PRA</u>	
22570	2014	N Br Conemaugh Rn Br	Bridge Improvement	First				25	25			50
				Second						1,395		1,395

**Planning Partner: Johnstown Mode: Highway County: Cambria Municipality: Northern Cambria (BORO)**

<u>Project</u>	<u>SR</u>	<u>Title/Sponsor</u>	<u>Improvement Type</u>	<u>Period</u>	<u>Study</u>	<u>PE</u>	<u>FD</u>	<u>Costs (\$000)</u>				<u>Total</u>
								<u>UTL</u>	<u>ROW</u>	<u>CON</u>	<u>PRA</u>	
91675	271	PA271 Susquehanna Rvr Br	Bridge Improvement	First				75	75	1,500		1,650
120394	7434	8th Street Bridge over Fox Run	Bridge Improvement	First		350	90	25	25			490
				Second						700		700

**Planning Partner: Johnstown Mode: Highway County: Cambria Municipality: Portage (TWP)**

<u>Project</u>	<u>SR</u>	<u>Title/Sponsor</u>	<u>Improvement Type</u>	<u>Period</u>	<u>Study</u>	<u>PE</u>	<u>FD</u>	<u>Costs (\$000)</u>				<u>Total</u>
								<u>UTL</u>	<u>ROW</u>	<u>CON</u>	<u>PRA</u>	
22391	7220	T-406 Jamestown Rd over NSRR	Bridge Improvement	First		506						506
				Second			200	200	200	4,946		5,546

**Planning Partner: Johnstown Mode: Transit County: Cambria Municipality: Reade (Township)**

<u>Project</u>	<u>SR</u>	<u>Title/Sponsor</u>	<u>Improvement Type</u>	<u>Period</u>	<u>Study</u>	<u>PE</u>	<u>FD</u>	<u>Costs (\$000)</u>				<u>Total</u>
								<u>UTL</u>	<u>ROW</u>	<u>CON</u>	<u>PRA</u>	
119573	0	Bus Replacement-Rural CNG		First						1,316		1,316

**Planning Partner: Johnstown Mode: Highway County: Cambria Municipality: Reade (TWP)**

								Costs (\$000)				
<u>Project</u>	<u>SR</u>	<u>Title/Sponsor</u>	<u>Improvement Type</u>	<u>Period</u>	<u>Study</u>	<u>PE</u>	<u>FD</u>	<u>UTL</u>	<u>ROW</u>	<u>CON</u>	<u>PRA</u>	<u>Total</u>
120340	53	PA 53 - SR 1026 to Clearfield Co Line	Resurface	Second		200						200
				Third						3,500		3,500
98762	865	Lloydsville Run Bridge	Bridge Improvement	First				100	100	600		800
98764	865	PA865 Powell Run Bridge	Bridge Improvement	First				100	100	620		820
120438	865	PA 865 over Abandoned Railroad	Bridge Improvement	Second		100		100	100	800		1,100

**Planning Partner: Johnstown Mode: Highway County: Cambria Municipality: Richland (TWP)**

								Costs (\$000)				
<u>Project</u>	<u>SR</u>	<u>Title/Sponsor</u>	<u>Improvement Type</u>	<u>Period</u>	<u>Study</u>	<u>PE</u>	<u>FD</u>	<u>UTL</u>	<u>ROW</u>	<u>CON</u>	<u>PRA</u>	<u>Total</u>
114001	756	PA 756 - Alvin St to Industrial Park Rd	Corridor Safety Improvement	First						6,137		6,137
114043	3104	Mount Airy Drive over US 219 Rehab	Bridge Improvement	First				250		3,260		3,510

**Planning Partner: Johnstown Mode: Highway County: Cambria Municipality: Scalp Level (BORO)**

								Costs (\$000)				
<u>Project</u>	<u>SR</u>	<u>Title/Sponsor</u>	<u>Improvement Type</u>	<u>Period</u>	<u>Study</u>	<u>PE</u>	<u>FD</u>	<u>UTL</u>	<u>ROW</u>	<u>CON</u>	<u>PRA</u>	<u>Total</u>
120433	56	PA 56 over Paint Creek	Bridge Improvement	Second		100		100	100	850		1,150

**Planning Partner: Johnstown Mode: Highway County: Cambria Municipality: Southmont (BORO)**

								Costs (\$000)				
<u>Project</u>	<u>SR</u>	<u>Title/Sponsor</u>	<u>Improvement Type</u>	<u>Period</u>	<u>Study</u>	<u>PE</u>	<u>FD</u>	<u>UTL</u>	<u>ROW</u>	<u>CON</u>	<u>PRA</u>	<u>Total</u>
119278	271	PA 271 Menoher Boulevard Rockfall Mesh Slides Correction		First				50	100	361		511

**Planning Partner: Johnstown Mode: Highway County: Cambria Municipality: Summerhill (TWP)**

								Costs (\$000)				
<u>Project</u>	<u>SR</u>	<u>Title/Sponsor</u>	<u>Improvement Type</u>	<u>Period</u>	<u>Study</u>	<u>PE</u>	<u>FD</u>	<u>UTL</u>	<u>ROW</u>	<u>CON</u>	<u>PRA</u>	<u>Total</u>
88696	160	PA160 Conemaugh Rvr Culv	Bridge Improvement	First			653	150	150	1,228		2,180
119242	160	PA 160 Slide North of Wilmore	Slides Correction	First						2,575		2,575

**Planning Partner: Johnstown Mode: Highway County: Cambria Municipality: Susquehanna (TWP)**

								Costs (\$000)				
<u>Project</u>	<u>SR</u>	<u>Title/Sponsor</u>	<u>Improvement Type</u>	<u>Period</u>	<u>Study</u>	<u>PE</u>	<u>FD</u>	<u>UTL</u>	<u>ROW</u>	<u>CON</u>	<u>PRA</u>	<u>Total</u>
96489	219	Moss Crk Rd-Indiana Co Line	Resurface	First				25		2,436		2,461

**Planning Partner: Johnstown Mode: Highway County: Cambria Municipality: Various**

								Costs (\$000)				
<u>Project</u>	<u>SR</u>	<u>Title/Sponsor</u>	<u>Improvement Type</u>	<u>Period</u>	<u>Study</u>	<u>PE</u>	<u>FD</u>	<u>UTL</u>	<u>ROW</u>	<u>CON</u>	<u>PRA</u>	<u>Total</u>



22437	Bridge & Highway Reserve	Administration	First			4,940	4,940
			Second			10,856	10,856
			Third			14,878	14,878
94756	Local Br Line Item	Bridge Preservation Activities	Second			2,065	2,065
			Third			3,000	3,000
117025	Bridge PM Reserve Line Item	Administration	Second			2,876	2,876
			Third			3,000	3,000
118410	2025 RPM Installation Cambria County	Safety Improvement	First			100	100
119315	Johnstown CRP Line Item	Administration	First			1,268	1,268
			Second			2,536	2,536
			Third			2,536	2,536
119505	Cambria County Environmental Monitoring	Environmental Mitigation	First	100			100
120442	Cambria Epoxy Overlay Contract	Bridge Improvement	Second	100			100
			Third			6,000	6,000
120734	2026 RPM Installation Cambria County	Safety Improvement	First			100	100
110424	22 US 22 - SR 4031 to PA 164	Resurface	First	1,586	750	5,335	7,671
			Second			8,396	8,396
113997	22 US 22 - PA 164 to Blair Cnty Line	Resurface	First			13,184	13,184
116931	22 US 22 - PA 271 to SR 4031	Resurface	Second	1,000	700	7,180	8,880
			Third			4,474	4,474
120339	36 PA 36 - Blair County to SR 1010	Resurface	Second	150			150
			Third			5,500	5,500
107229	53 PA 53 - SR 3024 to PA 164	Resurface	First			3,322	3,322
120336	53 PA 53 - PA 164 to Cresson-Portage Int	Resurface	Second	200			200

120336	53	PA 53 - PA 164 to Cresson-Portage Int	Resurface	Third					4,782	4,782
120337	53	PA 53 - PA 36 to SR 1026	Resurface	Second	200					200
				Third					5,000	5,000
114041	160	Sidman PA160 Super Repl 2	Bridge Rehabilitation	First					2,600	2,600
110437	219	US 219 - PA 53 to US 422	Resurface	First	2,492	1,000				3,492
				Second					21,480	21,480
116926	219	US 219 - PA 56 to PA 53	Resurface	First					13,266	13,266
120334	219	SR 219 - US 422 Int to Carrolltown Int	Resurface	Second	1,250					1,250
				Third		800			12,467	13,267
120343	271	SR 271 - SR 3037 to Mundy's Corner Int	Resurface	Third	250				4,000	4,250
120432	271	PA 271 over Little Conemaugh River	Bridge Improvement	First	320					320
				Second		230	25	25	1,207	1,487
108162	756	PA 756 - PA 403 to SR 3016	Resurface	First					1,804	1,804
110118	756	PA 756 - PA 160 to Industrial Park Rd	Resurface	Second		300	100	100	3,582	4,082
110119	756	PA 756 - Lamberd Ave to Alvin St	Resurface	First					2,147	2,147
120342	2014	SR 2014 - SR 1036 to SR 1005	Resurface	Second	150					150
				Third					4,000	4,000
22532	3035	SR 3035 over Little Conemaugh River	Bridge Improvement	First	406					406
				Second	100	380	25	25	1,900	2,430
				Third					2,000	2,000
94491	4017	N Patton Chest Creek Brdg	Bridge Improvement	First			150	250	1,860	2,260
67240	7227	T-513 over West Branch of the Susquehan	Bridge Improvement	First	160					160
				Second		90	25	25	720	860

22380	7423	Sonman Avenue over Trout Run	Bridge Improvement	First	160								160
				Second		90	25	25	776				916

**Planning Partner: Johnstown Mode: Highway County: Cambria Municipality: West Taylor (TWP) Costs (\$000)**

<u>Project</u>	<u>SR</u>	<u>Title/Sponsor</u>	<u>Improvement Type</u>	<u>Period</u>	<u>Study</u>	<u>PE</u>	<u>FD</u>	<u>UTL</u>	<u>ROW</u>	<u>CON</u>	<u>PRA</u>	<u>Total</u>
120434	403	PA 403 over Laurel Run	Bridge Improvement	Second		100		100	100	765		1,065
120431	3041	SR 3041 (BRKEY 8665) over Laurel Run	Bridge Improvement	First		100						100
				Second				25	25	950		1,000
120441	3041	SR 3041 (BRKEY 8664) over Laurel Run	Bridge Improvement	Second		300						300
				Third						1,500		1,500

**Planning Partner: Johnstown Mode: Highway County: Cambria Municipality: Westmont (BORO) Costs (\$000)**

<u>Project</u>	<u>SR</u>	<u>Title/Sponsor</u>	<u>Improvement Type</u>	<u>Period</u>	<u>Study</u>	<u>PE</u>	<u>FD</u>	<u>UTL</u>	<u>ROW</u>	<u>CON</u>	<u>PRA</u>	<u>Total</u>
118336		Westmont Streetscape	Pedestrian Facilities	First						700		700

**Planning Partner: Johnstown Mode: Highway County: Cambria Municipality: White (TWP) Costs (\$000)**

<u>Project</u>	<u>SR</u>	<u>Title/Sponsor</u>	<u>Improvement Type</u>	<u>Period</u>	<u>Study</u>	<u>PE</u>	<u>FD</u>	<u>UTL</u>	<u>ROW</u>	<u>CON</u>	<u>PRA</u>	<u>Total</u>
22478	1021	SR 1021 over Beaverdam Run	Bridge Improvement	Third		700	600			4,167		5,467
22633	1027	SR 1027 over Burgoon Run	Bridge Improvement	First		575	380	100	100	185		1,340
				Second						1,480		1,480

**Planning Partner: Lancaster Mode: Highway County: Lancaster Municipality: Adamstown (BORO) Costs (\$000)**

<u>Project</u>	<u>SR</u>	<u>Title/Sponsor</u>	<u>Improvement Type</u>	<u>Period</u>	<u>Study</u>	<u>PE</u>	<u>FD</u>	<u>UTL</u>	<u>ROW</u>	<u>CON</u>	<u>PRA</u>	<u>Total</u>
97263	272	N Reading over Muddy Cr	Bridge Improvement	Third						2,077		2,077
87524	1061	Willow Street Bridge	Bridge Improvement	Third		150				1,805		1,955

**Planning Partner: Lancaster Mode: Highway County: Lancaster Municipality: Bart (TWP) Costs (\$000)**

<u>Project</u>	<u>SR</u>	<u>Title/Sponsor</u>	<u>Improvement Type</u>	<u>Period</u>	<u>Study</u>	<u>PE</u>	<u>FD</u>	<u>UTL</u>	<u>ROW</u>	<u>CON</u>	<u>PRA</u>	<u>Total</u>
101140	896	Georgetown Rd over AMTRAK	Bridge Improvement	Third		150				533		683

**Planning Partner: Lancaster Mode: Highway County: Lancaster Municipality: Brecknock (TWP) Costs (\$000)**

<u>Project</u>	<u>SR</u>	<u>Title/Sponsor</u>	<u>Improvement Type</u>	<u>Period</u>	<u>Study</u>	<u>PE</u>	<u>FD</u>	<u>UTL</u>	<u>ROW</u>	<u>CON</u>	<u>PRA</u>	<u>Total</u>
----------------	-----------	----------------------	-------------------------	---------------	--------------	-----------	-----------	------------	------------	------------	------------	--------------

101022	1046	Fivepointville Rd ovr Little Muddy Ck	Bridge Improvement	First	275	2,276	2,551
101033	1046	Maple Grove Rd Bridge PM	Bridge Improvement	Third	75	379	454

**Planning Partner: Lancaster Mode: Highway County: Lancaster Municipality: Caernarvon (TWP)**

Project	SR	Title/Sponsor	Improvement Type	Period	Study	PE	FD	Costs (\$000)				Total
								UTL	ROW	CON	PRA	
78833	10	Twin County Road Bridge	Bridge Improvement	Third		200				6,000		6,200
101295	23	New Holland Pk Bridge PM	Bridge Improvement	Third		100				482		582
79025	1019	California Rd Bridge #1	Bridge Replacement	First						1,042		1,042
101018	1044	N Churchtown Rd ovr Little Conestoga Ck	Bridge Improvement	First			400			2,081		2,481

**Planning Partner: Lancaster Mode: Highway County: Lancaster Municipality: Clay (TWP)**

Project	SR	Title/Sponsor	Improvement Type	Period	Study	PE	FD	Costs (\$000)				Total
								UTL	ROW	CON	PRA	
101151	1035	SR 1035 over Middle Cr	Bridge Improvement	Third		150				923		1,073

**Planning Partner: Lancaster Mode: Highway County: Lancaster Municipality: Colerain (TWP)**

Project	SR	Title/Sponsor	Improvement Type	Period	Study	PE	FD	Costs (\$000)				Total
								UTL	ROW	CON	PRA	
91395	2015	Pumping Station Rd ovr Bowery Run	Bridge Improvement	First			350			2,020		2,370

**Planning Partner: Lancaster Mode: Highway County: Lancaster Municipality: Conestoga (TWP)**

Project	SR	Title/Sponsor	Improvement Type	Period	Study	PE	FD	Costs (\$000)				Total
								UTL	ROW	CON	PRA	
101130	3030	Long Ln over Stehman Run	Bridge Improvement	Third		150				241		391

**Planning Partner: Lancaster Mode: Highway County: Lancaster Municipality: Conoy (TWP)**

Project	SR	Title/Sponsor	Improvement Type	Period	Study	PE	FD	Costs (\$000)				Total
								UTL	ROW	CON	PRA	
101150	4004	Stackstown Road Bridge PM	Bridge Improvement	Third		150				442		592

**Planning Partner: Lancaster Mode: Highway County: Lancaster Municipality: Denver (BORO)**

Project	SR	Title/Sponsor	Improvement Type	Period	Study	PE	FD	Costs (\$000)				Total
								UTL	ROW	CON	PRA	
110475	7405	Weaver Rd Bridge	Bridge Improvement	First						6,395		6,395

**Planning Partner: Lancaster Mode: Highway County: Lancaster Municipality: Earl (TWP)**

Project	SR	Title/Sponsor	Improvement Type	Period	Study	PE	FD	Costs (\$000)				Total
								UTL	ROW	CON	PRA	
101105	322	US 322/Trib to Conestoga	Bridge Improvement	Third		152				530		682

101145	1013	Peters Road over Mill Cre	Bridge Improvement	Third	150				2,042	2,192
100530	1044	Red Run Rd over Muddy Cr	Bridge Improvement	First		300			1,545	1,845

**Planning Partner: Lancaster Mode: Highway County: Lancaster Municipality: East Cocalico (TWP)**

Project	SR	Title/Sponsor	Improvement Type	Period	Study	PE	FD	Costs (\$000)				Total
								UTL	ROW	CON	PRA	
100598	222	US 222 S/Muddy CR	Bridge Improvement	Third						751	751	
101020	222	US 222 N/Muddy Creek	Bridge Improvement	Third						751	751	
97251	1040	Colonel Howard Blvd Imp	Intersection Improvement	Third		750	1,000	200	150		2,100	
94765	1051	1051 over Stony Run Creek	Bridge Improvement	Third						909	909	

**Planning Partner: Lancaster Mode: Highway County: Lancaster Municipality: East Donegal (TWP)**

Project	SR	Title/Sponsor	Improvement Type	Period	Study	PE	FD	Costs (\$000)				Total
								UTL	ROW	CON	PRA	
87537	4002	Donegal Springs Rd Bridge	Bridge Improvement	Third						981	981	
101294	4002	Donegal Springs Road Brdg	Bridge Improvement	Third		150					150	
87559	4004	Stackstown Road Bridge	Bridge Improvement	Third		150				530	680	

**Planning Partner: Lancaster Mode: Highway County: Lancaster Municipality: East Drumore (TWP)**

Project	SR	Title/Sponsor	Improvement Type	Period	Study	PE	FD	Costs (\$000)				Total
								UTL	ROW	CON	PRA	
101069	3008	Cardinal Road Bridge PM	Bridge Improvement	Third		150				341	491	
118297	7212	T-470 Black Bear Rd over Conowingo Ck	Bridge Improvement	First						694	694	
				Second						500	500	

**Planning Partner: Lancaster Mode: Highway County: Lancaster Municipality: East Hempfield (TWP)**

Project	SR	Title/Sponsor	Improvement Type	Period	Study	PE	FD	Costs (\$000)				Total
								UTL	ROW	CON	PRA	
94912	23	PA 23 / PA 741 Int. Imp.	Intersection Improvement	Third						3,026	3,026	
101316	30	US 30/Little Conestoga	Bridge Improvement	Third		150				2,528	2,678	

**Planning Partner: Lancaster Mode: Highway County: Lancaster Municipality: East Lampeter (TWP)**

Project	SR	Title/Sponsor	Improvement Type	Period	Study	PE	FD	Costs (\$000)				Total
								UTL	ROW	CON	PRA	

110502	30	US30/PA 462 Improvements	Interchange Improvement	First						18,819		18,819
101106	340	Old Phila Pike/Mill Creek	Bridge Improvement	Third	208					773		981
101279	340	Old Phila Pike over US30	Bridge Improvement	Third	150					1,625		1,775
101272	1001	Greenfield Rd over US 30	Bridge Improvement	Third	150					1,325		1,475
100592	1003	Horseshoe Rd over Amtrak	Bridge Improvement	First		250				1,438		1,688
101158	1090	Willow Road Bridge PM	Bridge Improvement	Third						1,730		1,730
101159	1092	Hartman Station Br. PM	Bridge Improvement	Third						2,547		2,547
84016	3028	Pitney Rd over Amtrak Br	Bridge Rehabilitation	First						4,153		4,153

**Planning Partner: Lancaster Mode: Highway County: Lancaster Municipality: East Petersburg (BORO)**

										Costs (\$000)			
<u>Project</u>	<u>SR</u>	<u>Title/Sponsor</u>	<u>Improvement Type</u>	<u>Period</u>	<u>Study</u>	<u>PE</u>	<u>FD</u>	<u>UTL</u>	<u>ROW</u>	<u>CON</u>	<u>PRA</u>	<u>Total</u>	
114324	72	Main St Traffic Signal Upgrades	Existing Signal Improvement	First						964		964	

**Planning Partner: Lancaster Mode: Highway County: Lancaster Municipality: Elizabeth (TWP)**

										Costs (\$000)			
<u>Project</u>	<u>SR</u>	<u>Title/Sponsor</u>	<u>Improvement Type</u>	<u>Period</u>	<u>Study</u>	<u>PE</u>	<u>FD</u>	<u>UTL</u>	<u>ROW</u>	<u>CON</u>	<u>PRA</u>	<u>Total</u>	
91269	1037	Speedwell Forge Road BR	Bridge Improvement	Third		150				532		682	
101153	1037	SR 1037 over Hammer Cr	Bridge Improvement	Third		150				304		454	

**Planning Partner: Lancaster Mode: Highway County: Lancaster Municipality: Elizabethtown (BORO)**

										Costs (\$000)			
<u>Project</u>	<u>SR</u>	<u>Title/Sponsor</u>	<u>Improvement Type</u>	<u>Period</u>	<u>Study</u>	<u>PE</u>	<u>FD</u>	<u>UTL</u>	<u>ROW</u>	<u>CON</u>	<u>PRA</u>	<u>Total</u>	
101128	743	Maytown Road over AMTRAK	Bridge Improvement	Third		208				690		898	

**Planning Partner: Lancaster Mode: Highway County: Lancaster Municipality: Ephrata (BORO)**

										Costs (\$000)			
<u>Project</u>	<u>SR</u>	<u>Title/Sponsor</u>	<u>Improvement Type</u>	<u>Period</u>	<u>Study</u>	<u>PE</u>	<u>FD</u>	<u>UTL</u>	<u>ROW</u>	<u>CON</u>	<u>PRA</u>	<u>Total</u>	
101103	322	US 322 over Cocalico Cr	Bridge Improvement	Third		100				897		997	
101155	1047	Church Street/Cocalico Cr	Bridge Improvement	Third		150				679		829	

**Planning Partner: Lancaster Mode: Highway County: Lancaster Municipality: Ephrata (TWP)**

										Costs (\$000)			
<u>Project</u>	<u>SR</u>	<u>Title/Sponsor</u>	<u>Improvement Type</u>	<u>Period</u>	<u>Study</u>	<u>PE</u>	<u>FD</u>	<u>UTL</u>	<u>ROW</u>	<u>CON</u>	<u>PRA</u>	<u>Total</u>	

78890	1020	Br Rpl SR 1020-Middle Crk	Bridge Improvement	Third	150				3,738		3,888
79102	7218	Mohler Church Rd over Cocalico Creek	Bridge Improvement	First		150		50	993		1,193

Planning Partner: Lancaster Mode: Highway County: Lancaster Municipality: Fulton (TWP)

Project	SR	Title/Sponsor	Improvement Type	Period	Study	PE	FD	Costs (\$000)				Total
								UTL	ROW	CON	PRA	
100439	222	US 222/Conowingo Creek	Bridge Improvement	Third		150				813		963

Planning Partner: Lancaster Mode: Highway County: Lancaster Municipality: Lancaster (CITY)

Project	SR	Title/Sponsor	Improvement Type	Period	Study	PE	FD	Costs (\$000)				Total
								UTL	ROW	CON	PRA	
110552		Water Street Bicycle Blvd	Bicycle Facilities/Services	First						5,099		5,099
114216		Water Street Bike Ped Blvd 2	Bicycle Facilities/Services	First						1,768		1,768
121533		Lancaster City Paving	Resurface	First						4,000		4,000
102410	0	Operating Assistance		First						40,273		40,273
102417	0	ADA Services		First						2,571		2,571
113395	0	Access to Jobs Program		First						1,200		1,200
114355	0	Comp Hardw/Softw Comm Sec		First						405		405
117699	0	Purchase Maint. & Equip		First						330		330
121127	0	Queen St Station I Upgrad		First						124		124
121132	0	Erick Road Renovation & U		First						3,245		3,245
121133	0	Purchase 2 Service Vehicl		First						101		101
121134	0	Purchase Paratransit Vans		First						4,538		4,538
121135	0	Purchase Paratransit Vans		First						659		659
121138	0	Purchase / Replace Hybrid		First						14,676		14,676
121139	0	Purchase / Replace Hybrid		First						1,976		1,976

121140	0	Replace Portable HighLift		First					200			200
121142	0	Transit Development Updat		First					175			175
121143	0	Shared Ride Facility Cons		First					5,000			5,000
121146	0	Replace Office Copier		First					25			25
121362	0	SCTA Bus Replacment of 1		First					883			883
121363	0	TDP Implementation		First					1,800			1,800
116658	222	Church Street Resurface	Resurface	First		250	10	10	1,639			1,909
119671	462	King Street Safety Improvements	Safety Improvement	First		150	100	50	753			1,053
				Second					300			300

**Planning Partner: Lancaster Mode: Highway County: Lancaster Municipality: Leacock (TWP)**

										Costs (\$000)			
<u>Project</u>	<u>SR</u>	<u>Title/Sponsor</u>	<u>Improvement Type</u>	<u>Period</u>	<u>Study</u>	<u>PE</u>	<u>FD</u>	<u>UTL</u>	<u>ROW</u>	<u>CON</u>	<u>PRA</u>	<u>Total</u>	
110557	772	Intercourse Village Safety Imp	Safety Improvement	First						2,000		2,000	

**Planning Partner: Lancaster Mode: Highway County: Lancaster Municipality: Lititz (BORO)**

										Costs (\$000)			
<u>Project</u>	<u>SR</u>	<u>Title/Sponsor</u>	<u>Improvement Type</u>	<u>Period</u>	<u>Study</u>	<u>PE</u>	<u>FD</u>	<u>UTL</u>	<u>ROW</u>	<u>CON</u>	<u>PRA</u>	<u>Total</u>	
119223		Cedar Street X-ing	Safety Improvement	First						8		8	

**Planning Partner: Lancaster Mode: Highway County: Lancaster Municipality: Little Britain (TWP)**

										Costs (\$000)			
<u>Project</u>	<u>SR</u>	<u>Title/Sponsor</u>	<u>Improvement Type</u>	<u>Period</u>	<u>Study</u>	<u>PE</u>	<u>FD</u>	<u>UTL</u>	<u>ROW</u>	<u>CON</u>	<u>PRA</u>	<u>Total</u>	
101038	2007	Lloyd Rd over McCreary Run	Bridge Improvement	First			225			555		780	
				Second						831		831	
78978	2011	BrRpl SR2011-TBWBOctor.Cr	Bridge Improvement	Third			150			767		917	

**Planning Partner: Lancaster Mode: Highway County: Lancaster Municipality: Manheim (BORO)**

										Costs (\$000)			
<u>Project</u>	<u>SR</u>	<u>Title/Sponsor</u>	<u>Improvement Type</u>	<u>Period</u>	<u>Study</u>	<u>PE</u>	<u>FD</u>	<u>UTL</u>	<u>ROW</u>	<u>CON</u>	<u>PRA</u>	<u>Total</u>	
101300	72	PA 72 over Chiques Creek	Bridge Rehabilitation	First						4,078		4,078	
119206	772	Market Square Improvement	Safety Improvement	First						1,005		1,005	



110483 7410 S. Oak St Bridge Bridge Improvement Third 350 350

Planning Partner: Lancaster Mode: Highway County: Lancaster Municipality: Manheim (TWP)

Project	SR	Title/Sponsor	Improvement Type	Period	Costs (\$000)							Total	
					Study	PE	FD	UTL	ROW	CON	PRA		
101318	23	New Holland Pike/ US 30	Bridge Improvement	Third		150					2,422		2,572
94924	30	Fruitville Pike Bridge PM	Bridge Improvement	First			250	75					325
101307	30	US 30 over Lititz Pike	Bridge Improvement	Third		150					3,120		3,270
97013	222	US 222 /US 30 Interchange Improvements Restoration		First							25,506		25,506
100536	222	US 222 over US 30	Bridge Improvement	Third							1,004		1,004
109618	222	US 222 Reconstruction	Reconstruct	First			6,000	500	1,500		53,754		61,754
				Second							39,242		39,242
119672	501	Lititz Pike Safety Improvements	Safety Improvement	First		150	100	21	60		479		811
114206	741	McGovernville Rd Improvements	Safety Improvement	First			250	80	400		4,990		5,720
100595	1003	Quarry Road Bridge PM	Bridge Improvement	Third		150					1,284		1,434
120649	1003	Quarry Rd Bridge Repairs	Bridge Preservation Activities	First							296		296
80931	4020	Hbg. Pike Corridor Improv	Restoration	Third		150							150
101264	4020	Harrisburg Pike Bridge PM	Bridge Improvement	Third		150					1,891		2,041
116897	7101	Plaza Boulevard over Amtrak	Bridge Improvement	First			175				852		1,027
				Second							700		700
118298	7101	T-713 Pinetown Rd over Lititz Run	Bridge Improvement	First							812		812
				Second							800		800

Planning Partner: Lancaster Mode: Highway County: Lancaster Municipality: Manor (TWP)

Project	SR	Title/Sponsor	Improvement Type	Period	Costs (\$000)							Total	
					Study	PE	FD	UTL	ROW	CON	PRA		
101122	441	Water Street/Stamens Run	Bridge Improvement	Third			50				1,135		1,185

93581	462	PA 462 Little Conestoga	Bridge Improvement	Third	150			848	998
87707	3017	Safe Harbor Rd Br	Bridge Improvement	Second	200				200
				Third				700	700
101077	3017	River Rd over Trib to Conestoga River	Bridge Improvement	First		200		844	1,044
101275	3017	Safe Harbor Road Bridge	Bridge Improvement	Third	150			150	300
101280	3017	Safe Harbor Road Bridge	Bridge Improvement	Third	150				150
101281	3017	Safe Harbor Rd over Indian Run	Bridge Improvement	First	275	175		833	1,283
87542	3027	Walnut Hill Bridge	Bridge Improvement	Third	150			526	676
101127	3027	Walnut Hill Rd Bridge PM	Bridge Improvement	Third	150			522	672

Planning Partner: Lancaster Mode: Highway County: Lancaster Municipality: Martic (TWP)

Project	SR	Title/Sponsor	Improvement Type	Period	Study	PE	FD	Costs (\$000)				Total
								UTL	ROW	CON	PRA	
117415	372	Norman Wood Bridge Improvement	Bridge Improvement	First		1,000						1,000
				Second						16,971		16,971
				Third						70,384		70,384
87540	3017	River Road Bridge	Bridge Improvement	Second		200						200
				Third						500		500
91336	3018	Martic Heights Drive Bridge	Bridge Replacement	First						1,295		1,295
91338	3038	Bridge Valley Road Bridge	Bridge Replacement	First						1,931		1,931

Planning Partner: Lancaster Mode: Highway County: Lancaster Municipality: Mount Joy (TWP)

Project	SR	Title/Sponsor	Improvement Type	Period	Study	PE	FD	Costs (\$000)				Total
								UTL	ROW	CON	PRA	
101296	4008	East High St over PA 283	Bridge Improvement	Third		150				811		961
101298	4025	Colebrook Rd over Amtrak	Bridge Improvement	Third		150				2,269		2,419
101302	4037	Bellaire Rd over Conewago Cr	Bridge Improvement	First						942		942

101039	4041	Ridge Road over PA 283	Bridge Improvement	Third	150				1,204			1,354
--------	------	------------------------	--------------------	-------	-----	--	--	--	-------	--	--	-------

**Planning Partner: Lancaster Mode: Highway County: Lancaster Municipality: Paradise (TWP)**

<u>Project</u>	<u>SR</u>	<u>Title/Sponsor</u>	<u>Improvement Type</u>	<u>Period</u>	<u>Study</u>	<u>PE</u>	<u>FD</u>	<u>Costs (\$000)</u>				<u>Total</u>
								<u>UTL</u>	<u>ROW</u>	<u>CON</u>	<u>PRA</u>	
101271	2035	Queen Road over Pequea Cr	Bridge Improvement	Third		150				568		718

**Planning Partner: Lancaster Mode: Highway County: Lancaster Municipality: Penn (TWP)**

<u>Project</u>	<u>SR</u>	<u>Title/Sponsor</u>	<u>Improvement Type</u>	<u>Period</u>	<u>Study</u>	<u>PE</u>	<u>FD</u>	<u>Costs (\$000)</u>				<u>Total</u>
								<u>UTL</u>	<u>ROW</u>	<u>CON</u>	<u>PRA</u>	
101157	4008	Elizabethtown Rd Bridge 2	Bridge Improvement	Third		150						150

**Planning Partner: Lancaster Mode: Highway County: Lancaster Municipality: Pequea (TWP)**

<u>Project</u>	<u>SR</u>	<u>Title/Sponsor</u>	<u>Improvement Type</u>	<u>Period</u>	<u>Study</u>	<u>PE</u>	<u>FD</u>	<u>Costs (\$000)</u>				<u>Total</u>
								<u>UTL</u>	<u>ROW</u>	<u>CON</u>	<u>PRA</u>	
100543	741	Millersville Rd Bridge	Bridge Preservation Activities	First						3,584		3,584

**Planning Partner: Lancaster Mode: Highway County: Lancaster Municipality: Providence (TWP)**

<u>Project</u>	<u>SR</u>	<u>Title/Sponsor</u>	<u>Improvement Type</u>	<u>Period</u>	<u>Study</u>	<u>PE</u>	<u>FD</u>	<u>Costs (\$000)</u>				<u>Total</u>
								<u>UTL</u>	<u>ROW</u>	<u>CON</u>	<u>PRA</u>	
100458	222	US 222/Beaver Creek	Bridge Improvement	Third		150				454		604
101263	2019	Main Street/ Groff Run	Bridge Improvement	Third		100				362		462
101273	3015	Cinder Road Bridge	Bridge Improvement	Third		150				730		880
100436	3016	Fairview Rd/Beaver Cr	Bridge Improvement	Second		200						200
				Third					450		450	
101284	3018	Truce Road Bridge	Bridge Improvement	Third		150				513		663

**Planning Partner: Lancaster Mode: Highway County: Lancaster Municipality: Quarryville (BORO)**

<u>Project</u>	<u>SR</u>	<u>Title/Sponsor</u>	<u>Improvement Type</u>	<u>Period</u>	<u>Study</u>	<u>PE</u>	<u>FD</u>	<u>Costs (\$000)</u>				<u>Total</u>
								<u>UTL</u>	<u>ROW</u>	<u>CON</u>	<u>PRA</u>	
101120	372	East State Street Bridge	Bridge Improvement	Third		150				1,890		2,040

**Planning Partner: Lancaster Mode: Highway County: Lancaster Municipality: Rapho (TWP)**

<u>Project</u>	<u>SR</u>	<u>Title/Sponsor</u>	<u>Improvement Type</u>	<u>Period</u>	<u>Study</u>	<u>PE</u>	<u>FD</u>	<u>Costs (\$000)</u>				<u>Total</u>
								<u>UTL</u>	<u>ROW</u>	<u>CON</u>	<u>PRA</u>	
100567	772	Mount Joy Road Bridge PM	Bridge Improvement	Third		150				227		377
101132	772	Mount Joy Road/PA 283	Bridge Improvement	Third		208				1,553		1,761

101152	4008	Elizabethtown Rd over Brubaker Run	Bridge Improvement	First		150			547		697
				Second					100		100
91107	4020	Chickies Creek Bridge	Bridge Improvement	Third					6,281		6,281
101301	4026	Old Line Rd over Rife Run	Bridge Improvement	Third		150			757		907
117456	4033	Milton Grove Rd over Back Run	Bridge Improvement	First		300	35		1,005		1,340

Planning Partner: Lancaster Mode: Highway County: Lancaster Municipality: Sadsbury (TWP)

Costs (\$000)

Project	SR	Title/Sponsor	Improvement Type	Period	Study	PE	FD	UTL	ROW	CON	PRA	Total
119474		Enola Low Grade Trail East 2	Bicycle Facilities/Services	First						1,000		1,000

Planning Partner: Lancaster Mode: Highway County: Lancaster Municipality: Salisbury (TWP)

Costs (\$000)

Project	SR	Title/Sponsor	Improvement Type	Period	Study	PE	FD	UTL	ROW	CON	PRA	Total
101125	741	Bridge Street over AMTRAK	Bridge Improvement	Third						900		900

Planning Partner: Lancaster Mode: Highway County: Lancaster Municipality: Strasburg (TWP)

Costs (\$000)

Project	SR	Title/Sponsor	Improvement Type	Period	Study	PE	FD	UTL	ROW	CON	PRA	Total
101161	2015	May Post Office Road Brdg	Bridge Improvement	Third		150				379		529
117414	2015	May Post Office Rd ov Trib to Calamus Ru	Bridge Improvement	First			150			628		778
87555	2029	Bunker Hill Bridge	Bridge Improvement	Third		76				544		620
101061	2029	Bunker Hill Rd over Beaver Creek	Bridge Improvement	First			175			569		744
				Second						500		500
101267	2031	Walnut Run Road Bridge	Bridge Improvement	Third		150				218		368

Planning Partner: Lancaster Mode: Highway County: Lancaster Municipality: Upper Leacock (TWP)

Costs (\$000)

Project	SR	Title/Sponsor	Improvement Type	Period	Study	PE	FD	UTL	ROW	CON	PRA	Total
110556	23	Main Street Sidewalk Impr	Pedestrian Facilities	First						1,130		1,130
100570	772	Newport Rd over SR 6023 Br PM	Bridge Improvement	Third		482				2,889		3,371

Planning Partner: Lancaster Mode: Highway County: Lancaster Municipality: Various

Costs (\$000)

Project	SR	Title/Sponsor	Improvement Type	Period	Study	PE	FD	UTL	ROW	CON	PRA	Total
153												

87823	TAP Line Item	Transportation Enhancement	First		43	43
			Second		3,460	3,460
			Third		3,460	3,460
87825	HSIP Line Item	Safety Improvement	Second		14,440	14,440
			Third		14,742	14,742
87826	Bridge Reserve	Bridge Replacement	First		3,682	3,682
			Second		29,083	29,083
			Third		27,386	27,386
87827	Highway Reserve	Restoration	First		999	999
			Second		21,175	21,175
			Third		73,179	73,179
87832	CMAQ Line Item	Miscellaneous	First		4,270	4,270
			Second		11,186	11,186
			Third		17,442	17,442
87848	Delivery/ Consult Assist	Miscellaneous	First	3,200	1,600	4,800
88067	STU Line Item	Miscellaneous	First		2,069	2,069
			Second		22,137	22,137
			Third		16,518	16,518
93151	Smart Growth Program	Miscellaneous	First		1,055	1,055
94572	S RTP Rideshare Program	Miscellaneous	First	1,495		1,495
112615	Enola Low Grade Trail East	Bicycle Facilities/Services	First		1,006	1,006
114217	Riverfront to Downtown Connections Stree Street Scapes		First		1,383	1,383
114218	Strasburg Pk to S Oakview Rd Trail	Pedestrian Facilities	First		1,106	1,106
119284	Carbon Reduction Program (CRP) Lancas Miscellaneous		First		2,986	2,986
			Second		6,324	6,324

119284		Carbon Reduction Program (CRP) Lancas Miscellaneous		Third				6,325	6,325
120870		Little Conestoga Blue/Green Corridor	Pedestrian Facilities	First				554	554
120871		School Lane Active Transportation Project	Bicycle Facilities/Services	First				466	466
120872		Marshall Avenue Multimodal Corridor	Bicycle Facilities/Services	First				1,264	1,264
121049		Transit Development Plan Implementation	Intermodal Services	First				1,800	1,800
121050		SCTA Bus Replacement	Transit System Improvement	First				883	883
121060		ITS - Lancaster TSMO 2025-2026	Traffic System Management	First		88		500	588
121061		Lititz Pk and Oregon Pk - Lancaster TSMC Existing Signal Improvement		First		24		138	162
121062		PA 741 Signals - Lancaster TSMO 2025-2026 Existing Signal Improvement		First		23		132	155
121063		New Holland Pk Signals - Lancaster TSMC Existing Signal Improvement		First		22		124	145
121064		UPS for Existing Sites - Lancaster TSMO 2025-2026 Traffic System Management		First		19		111	130
101282	23	Marietta Avenue Bridge PM	Bridge Improvement	Third	150			500	650
118511	23	Conestoga Boardwalk	Pedestrian Facilities	First				3,652	3,652
118260	72	PA 72 and Lititz Road Intersection	Intersection Improvement	First			100	500	2,185
101034	222	US 222 N/Little Muddy Cr	Bridge Improvement	Third				403	403
101328	222	US 222 SB Bridge PM	Bridge Improvement	Third	150			402	552
110507	222	PA324/US222/Fairview Ave	Intersection Improvement	Second				3,382	3,382
119211	222	Lancaster MPO TIP Funded Bridge Maint	Bridge Improvement	First	750			10,000	10,750
100383	272	Nottingham Rd Rsf 2	Resurface	Third	50				50
121042	272	PA 272 NB Resurfacing	Resurface	First	300			3,713	4,013
121047	272	PA 272 SB Resurfacing	Resurface	First	300			2,883	3,183

79020	462	Veteran's Mem Br -Susq Rv	Bridge Rehabilitation	First		5,185	5,000	750	96,176	107,111
				Second					139,291	139,291
119202	462	Route 462 Eastern Corridor Transportation	Bicycle Facilities/Services	First					2,569	2,569
				Second					61	61
119670	462	Columbia Ave Safety Improvements	Safety Improvement	First	150	100			797	1,047
121048	462	Pitney Rd and PA 340 Intersection with PA Intersection Improvement		First	1,000					1,000
				Second					8,000	8,000
121044	741	PA 741 Improvements	Corridor Safety Improvement	First	800					800
				Second					8,000	8,000
101129	772	Mt Joy Rd/Little Chiques	Bridge Improvement	Third	208				962	1,170
101135	772	Newport Road/Cocalico Cr	Bridge Improvement	Third	150				917	1,067
117362	772	Rothsville Road Resurface	Resurface	First					1,391	1,391
121045	772	PA 772 Resurfacing	Resurface	First		300			6,365	6,665
121046	1018	Rothsville Road Resurface	Resurface	First	300				2,652	2,952
87701	1024	Lincoln Road Bridge	Bridge Improvement	Third	150				1,725	1,875
101044	2007	Spruce Grove Rd ovr W Br Octoraro Ck	Bridge Improvement	First		300			2,376	2,676
101055	2019	North Church St Brdg PM	Bridge Improvement	Third	150				454	604
19763	2029	Strasburg Pk over Pequea Creek	Bridge Improvement	First		450			2,971	3,421
101136	3040	Smithville Road Bridge PM	Bridge Improvement	First	150					150
				Second					839	839
101144	4001	Spooky Nook Rd ovr Amtrak	Bridge Improvement	Second					1,469	1,469
87508	4018	West Harrisburg Avenue Br	Bridge Improvement	Third	150				3,037	3,187

80930	4020	US30/Hbg Pike Interchange	Interchange Improvement	Third						2,340		2,340
118767	4022	SR 4022 Lititz Road Realignment	Relocation/Realignment	First						4,000		4,000

**Planning Partner: Lancaster Mode: Highway County: Lancaster Municipality: Warwick (TWP)**

					Costs (\$000)							
Project	SR	Title/Sponsor	Improvement Type	Period	Study	PE	FD	UTL	ROW	CON	PRA	Total
20119		Brunnerville Rd and Newport Rd Int	Intersection Improvement	First						1,037		1,037

**Planning Partner: Lancaster Mode: Highway County: Lancaster Municipality: West Cocalico (TWP)**

					Costs (\$000)							
Project	SR	Title/Sponsor	Improvement Type	Period	Study	PE	FD	UTL	ROW	CON	PRA	Total
101141	897	W Main St/Cocalico Cr	Bridge Improvement	Third		150				292		442
63227	1053	Greenville Road Bridge-B	Bridge Replacement	First						3,845		3,845

**Planning Partner: Lancaster Mode: Highway County: Lancaster Municipality: West Donegal (TWP)**

					Costs (\$000)							
Project	SR	Title/Sponsor	Improvement Type	Period	Study	PE	FD	UTL	ROW	CON	PRA	Total
101162	4019	Bossler Rd over Conoy Crk	Bridge Improvement	Third		150				275		425

**Planning Partner: Lancaster Mode: Highway County: Lancaster Municipality: West Earl (TWP)**

					Costs (\$000)							
Project	SR	Title/Sponsor	Improvement Type	Period	Study	PE	FD	UTL	ROW	CON	PRA	Total
101305	772	State Street over Groffs	Bridge Improvement	Third						681		681
87541	1010	East Main Street Bridge	Bridge Improvement	Third		150				885		1,035
101148	1013	Cider Mill Rd/Conestoga	Bridge Improvement	Third		100				175		275

**Planning Partner: Lancaster Mode: Highway County: Lancaster Municipality: West Hempfield (TWP)**

					Costs (\$000)							
Project	SR	Title/Sponsor	Improvement Type	Period	Study	PE	FD	UTL	ROW	CON	PRA	Total
101290	3036	Franklin Rd over Strickler Run	Bridge Improvement	First			197			681		878
				Second						200		200
119673	4001	Prospect Rd and Fairview Rd Int Safety Im	Safety Improvement	First		150	100	42	25	675		992

**Planning Partner: Lancaster Mode: Highway County: Lancaster Municipality: West Lampeter (TWP)**

					Costs (\$000)							
Project	SR	Title/Sponsor	Improvement Type	Period	Study	PE	FD	UTL	ROW	CON	PRA	Total
114205	2029	Strasburg Pk Improvements	Safety Improvement	First			700	50	80	2,495		3,325



101063	2039	Gypsy Hill Road Bridge PM	Bridge Improvement	Third	150				757	907
101287	3028	Lampeter Road/Mill Creek	Bridge Improvement	Third	150				703	853

Planning Partner: Lebanon Mode: Highway County: Lebanon Municipality: Annville (TWP)

Project	SR	Title/Sponsor	Improvement Type	Period	Study	PE	FD	Costs (\$000)				Total
								UTL	ROW	CON	PRA	
117488	422	US 422 Main Street over Quittapahilla Cr	Bridge Improvement	First		350	250					600
				Second						4,316		4,316

Planning Partner: Lebanon Mode: Highway County: Lebanon Municipality: Bethel (TWP)

Project	SR	Title/Sponsor	Improvement Type	Period	Study	PE	FD	Costs (\$000)				Total
								UTL	ROW	CON	PRA	
100332	22	Earlakes Run Bridge	Bridge Improvement	Second		150						150
				Third						2,167		2,167
100337	22	US 22 Allentown Bl over Deep Run	Bridge Improvement	First		332	200					532
				Second						2,407		2,407
100350	343	Pine Grove St over Elizabeth Run	Bridge Improvement	First		225						225
				Third						1,141		1,141
100352	1007	Beach Run Bridge	Bridge Improvement	Second		150						150
				Third						993		993
87477	1020	East Main Street Bridge	Bridge Improvement	Second		117						117
				Third						832		832
100328	7201	Golf Rd over Little Swatara Ck	Bridge Improvement	First			350			2,604		2,954
				Second						1,986		1,986

Planning Partner: Lebanon Mode: Highway County: Lebanon Municipality: Cornwall (BORO)

Project	SR	Title/Sponsor	Improvement Type	Period	Study	PE	FD	Costs (\$000)				Total
								UTL	ROW	CON	PRA	
100330	322	Horseshoe Pike/Quentin Rd	Bridge Improvement	Second		150						150
				Third						361		361
100347	2001	Cornwall Rd ovr Snitz Ck	Bridge Improvement	Second		150						150

100347	2001	Cornwall Rd ovr Snitz Ck	Bridge Improvement	Third						1,264		1,264
--------	------	--------------------------	--------------------	-------	--	--	--	--	--	-------	--	-------

Planning Partner: Lebanon Mode: Highway County: Lebanon Municipality: East Hanover (TWP)

Project	SR	Title/Sponsor	Improvement Type	Period	Costs (\$000)							Total
					Study	PE	FD	UTL	ROW	CON	PRA	
100333	22	Allentown Blvd/Fisher Ave	Bridge Improvement	Second		150						150
				Third						1,029	1,029	
100343	22	Allentown Blvd/Trib Racc	Bridge Rehabilitation	First						483		483
100349	22	US 22 over Reeds Ck Brdg	Bridge Improvement	Second		150					425	575
				Third						3,910	3,910	
100354	443	Mountain Road Bridge	Bridge Improvement	Second		150						150
				Third						1,084	1,084	
100326	934	Fisher Avenue/ Swatara Cr	Bridge Improvement	Second		482						482
				Third						2,348	2,348	
117410	4011	Gravel Hill Rd ovr Trib to Swatara Ck	Bridge Improvement	First			150			514		664
91351	4013	Pleasant View Rd over Trib to Raccoon Ck	Bridge Improvement	First			205			1,080		1,285
100309	4013	Jonestown Rd/Raccoon Cr	Bridge Improvement	Second		150						150
				Third						1,355	1,355	
100264	4017	Harrison Road over I-81	Bridge Preservation Activities	Second		200						200
				Third						1,174	1,174	
88973	4019	SR 4019 over Vesle Run	Bridge Improvement	Second		400						400
				Third						1,635	1,635	
100306	4027	Lincoln Schl Rd/Mill Cr	Bridge Improvement	Second		150						150
				Third						1,084	1,084	

Planning Partner: Lebanon Mode: Highway County: Lebanon Municipality: Heidelberg (TWP)

Project	SR	Title/Sponsor	Improvement Type	Period	Costs (\$000)							Total
					Study	PE	FD	UTL	ROW	CON	PRA	

91347	501	PA 501 Bridge 2	Bridge Improvement	Second	121								121
				Third						789			789

**Planning Partner: Lebanon Mode: Highway County: Lebanon Municipality: Jackson (TWP) Costs (\$000)**

<u>Project</u>	<u>SR</u>	<u>Title/Sponsor</u>	<u>Improvement Type</u>	<u>Period</u>	<u>Study</u>	<u>PE</u>	<u>FD</u>	<u>UTL</u>	<u>ROW</u>	<u>CON</u>	<u>PRA</u>	<u>Total</u>
100305	422	Cumberland St Bridge 2	Bridge Improvement	Second		150						150
				Third						1,535		1,535
100317	422	Lincoln Avenue Bridge	Bridge Improvement	Second		150						150
				Third						1,806		1,806
105802	501	College St over Trib to Owl Cr	Bridge Improvement	First			125			1,251		1,376
100279	2011	Weavertown Road over NS	Bridge Rehabilitation	Second		294						294
				Third						955		955

**Planning Partner: Lebanon Mode: Highway County: Lebanon Municipality: Jonestown (BORO) Costs (\$000)**

<u>Project</u>	<u>SR</u>	<u>Title/Sponsor</u>	<u>Improvement Type</u>	<u>Period</u>	<u>Study</u>	<u>PE</u>	<u>FD</u>	<u>UTL</u>	<u>ROW</u>	<u>CON</u>	<u>PRA</u>	<u>Total</u>
118512	1014	Jonestown Borough Ped Improvements	Miscellaneous	First						1,057		1,057

**Planning Partner: Lebanon Mode: Highway County: Lebanon Municipality: Lebanon (CITY) Costs (\$000)**

<u>Project</u>	<u>SR</u>	<u>Title/Sponsor</u>	<u>Improvement Type</u>	<u>Period</u>	<u>Study</u>	<u>PE</u>	<u>FD</u>	<u>UTL</u>	<u>ROW</u>	<u>CON</u>	<u>PRA</u>	<u>Total</u>
111910		Lebanon City Resurfacing Phase 4 - Cumt Resurface		First						903		903
119254		Orange St and Cornwall Rd Intersection	New Traffic Signal	First						220		220
115618	0	LT Admin Building		First						30,200		30,200
121067	0	Operating Assistance		First						21,034		21,034
121071	0	Replace (2) Paratransit v		First						280		280
121072	0	Replace (2) Paratransit v		First						300		300
121073	0	Replace (4) Paratransit v		First						480		480
121077	0	Replace Computers/IT		First						80		80

121078	0	Misc. Maintenance		First					300				300
121086	0	Replace (2) Fixed Route v		First					1,420				1,420
20217	7301	N Lincoln Ave Leb-5	Bridge Replacement	First					1,639				1,639

**Planning Partner: Lebanon Mode: Highway County: Lebanon Municipality: Millcreek (TWP)**

										Costs (\$000)			
<u>Project</u>	<u>SR</u>	<u>Title/Sponsor</u>	<u>Improvement Type</u>	<u>Period</u>	<u>Study</u>	<u>PE</u>	<u>FD</u>	<u>UTL</u>	<u>ROW</u>	<u>CON</u>	<u>PRA</u>	<u>Total</u>	
100283	2017	Millbach Road ov Mill Cr	Bridge Improvement	Second		150						150	
				Third						813		813	
100312	2019	Sheridan Rd over Mill Cr	Bridge Improvement	First			220			1,507		1,727	

**Planning Partner: Lebanon Mode: Highway County: Lebanon Municipality: Myerstown (BORO)**

										Costs (\$000)			
<u>Project</u>	<u>SR</u>	<u>Title/Sponsor</u>	<u>Improvement Type</u>	<u>Period</u>	<u>Study</u>	<u>PE</u>	<u>FD</u>	<u>UTL</u>	<u>ROW</u>	<u>CON</u>	<u>PRA</u>	<u>Total</u>	
91346	501	PA 501 Bridge-B	Bridge Replacement	First						1,875		1,875	

**Planning Partner: Lebanon Mode: Highway County: Lebanon Municipality: North Annville (TWP)**

										Costs (\$000)			
<u>Project</u>	<u>SR</u>	<u>Title/Sponsor</u>	<u>Improvement Type</u>	<u>Period</u>	<u>Study</u>	<u>PE</u>	<u>FD</u>	<u>UTL</u>	<u>ROW</u>	<u>CON</u>	<u>PRA</u>	<u>Total</u>	
114554	4004	Hill Church Rd Safety Imp	Safety Improvement	First						2,946		2,946	
100294	4005	SR 4005/Trib Swatara Cr	Bridge Improvement	Second		150						150	
				Third						903		903	
100302	4008	Harrison Rd ovr Spring Cr	Bridge Improvement	Second		150						150	
				Third						1,084		1,084	

**Planning Partner: Lebanon Mode: Highway County: Lebanon Municipality: North Cornwall (TWP)**

										Costs (\$000)			
<u>Project</u>	<u>SR</u>	<u>Title/Sponsor</u>	<u>Improvement Type</u>	<u>Period</u>	<u>Study</u>	<u>PE</u>	<u>FD</u>	<u>UTL</u>	<u>ROW</u>	<u>CON</u>	<u>PRA</u>	<u>Total</u>	
106537	72	PA72/Isabel Drive Improvements	Intersection Improvement	First						175		175	
118513	3025	Quittapahilla Creek New Bridge	New Bridge	First						1,300		1,300	

**Planning Partner: Lebanon Mode: Highway County: Lebanon Municipality: North Lebanon (TWP)**

										Costs (\$000)			
<u>Project</u>	<u>SR</u>	<u>Title/Sponsor</u>	<u>Improvement Type</u>	<u>Period</u>	<u>Study</u>	<u>PE</u>	<u>FD</u>	<u>UTL</u>	<u>ROW</u>	<u>CON</u>	<u>PRA</u>	<u>Total</u>	
116163	343	PA 343 Seventh Street Improvements	Safety Improvement	First			225	150	250	1,227		1,852	

116163 343 PA 343 Seventh Street Improvements Safety Improvement Second 2,444 2,444

Planning Partner: Lebanon Mode: Highway County: Lebanon Municipality: South Annville (TWP)

Project	SR	Title/Sponsor	Improvement Type	Period	Study	PE	FD	Costs (\$000)				Total
								UTL	ROW	CON	PRA	
117411	322	US322 Horseshoe Pk ovr Killinger Crk	Bridge Improvement	First			125					125
				Second						557		557

Planning Partner: Lebanon Mode: Highway County: Lebanon Municipality: South Londonderry (TWP)

Project	SR	Title/Sponsor	Improvement Type	Period	Study	PE	FD	Costs (\$000)				Total
								UTL	ROW	CON	PRA	
78751	117	SR 117 Over Conewago Crk	Bridge Improvement	Second		150						150
				Third						158		158
100311	3007	Lawn Rd over Conewago Crk	Bridge Improvement	Second		150						150
				Third						1,535		1,535

Planning Partner: Lebanon Mode: Highway County: Lebanon Municipality: Swatara (TWP)

Project	SR	Title/Sponsor	Improvement Type	Period	Study	PE	FD	Costs (\$000)				Total
								UTL	ROW	CON	PRA	
100338	72	Ebenezer Rd/Snitz Cr	Bridge Improvement	Second		150						150
				Third						903		903
100353	1014	Greble Road Bridge	Bridge Improvement	Second		150						150
				Third						993		993
20299	7214	Levan's Iron Bridge CO-5	Bridge Replacement	First			350			765		1,115
				Second						1,639		1,639

Planning Partner: Lebanon Mode: Highway County: Lebanon Municipality: Union (TWP)

Project	SR	Title/Sponsor	Improvement Type	Period	Study	PE	FD	Costs (\$000)				Total
								UTL	ROW	CON	PRA	
90340	72	Ebenezer Road Bridge	Bridge Improvement	Second		150						150
				Third						1,174		1,174
100351	72	Ebenezer Rd over Forge Ck	Bridge Improvement	Second		150						150
				Third						903		903
117412	72	PA72 Ebenezer Rd over Trib to Swatara C	Bridge Improvement	First		150	125					275

117412	72	PA72 Ebenezer Rd over Trib to Swatara C	Bridge Improvement	Second		452	452
113316	443	PA 443 Old State Rd Resurface	Resurface	Second		6,739	6,739
100262	1022	Bohns Lane over I-81	Bridge Improvement	Second	357		357
				Third		1,559	1,559
100327	4020	Fisher Ave over Forge Ck	Bridge Improvement	Second	150		150
				Third		1,987	1,987

Planning Partner: Lebanon Mode: Highway County: Lebanon Municipality: Various

Project	SR	Title/Sponsor	Improvement Type	Period	Study	PE	FD	Costs (\$000)				Total
								UTL	ROW	CON	PRA	
82375		S RTP Rideshare Program	Miscellaneous	First		393					393	
87835		Bridge Reserve	Miscellaneous	First						3,595	3,595	
				Second						7,783	7,783	
				Third						5,140	5,140	
87838		Highway Reserve	Miscellaneous	First						5,519	5,519	
				Second						12,883	12,883	
				Third						5,077	5,077	
87841		CMAQ Line Item	Miscellaneous	First						4,652	4,652	
				Second						5,521	5,521	
				Third						3,242	3,242	
87842		Delivery/Consult Assist	Administration	First		800				400	1,200	
87847		HSIP Line Item	Miscellaneous	Second						2,714	2,714	
				Third						5,427	5,427	
88057		STU (HATS)	Miscellaneous	First						577	577	
119290		Carbon Reduction Program (CRP) Lebanon	Miscellaneous	First						2,581	2,581	
				Second						2,596	2,596	
				Third						2,595	2,595	

88741	72	PA72 Congested Corr Study	Transportation Study	First	300							300
100331	72	Ebenezer Rd/Swatara Cr	Bridge Replacement	First						2,144		2,144
113297	72	PA 72 Quentin Rd Resurface	Resurface	First						6,985		6,985
105343	422	US 422 Cumberland St Resurfacing	Resurface	First						3,446		3,446
116164	422	US 422 Cumberland St and Prescott Rd In Safety Improvement		First		250	300	260		1,978		2,788
				Second						1,468		1,468
119212	934	Lebanon MPO TIP Funded Bridge Maint C Bridge Rehabilitation		First	50					800		850
97161	2001	Cornwall Traffic Signals	Intersection Improvement	Second	327							327
				Third						2,604		2,604
99081	2001	Cornwall & Wilhelm Inters	Intersection Improvement	First						591		591
117496	2004	PA 501 Stiegel Pk and Reistville Rd	Intersection Improvement	First		150				1,200		1,350
				Second						1,181		1,181
97153	3017	Lingle Avenue Reconstruct	Reconstruct	First						5,767		5,767
20364	7207	Yortys Bridge Road CO-22	Bridge Improvement	First		350				425		775
				Second						4,290		4,290

Planning Partner: Lebanon Mode: Highway County: Lebanon Municipality: West Cornwall (TWP)

Project	SR	Title/Sponsor	Improvement Type	Period	Study	PE	FD	Costs (\$000)				Total
								UTL	ROW	CON	PRA	
100282	322	US322 over Quentin Rd	Bridge Improvement	Second		150						150
				Third						361		361
100291	322	Horseshoe Pike ov Beck Cr	Bridge Improvement	Second		150						150
				Third						903		903

Planning Partner: Lehigh Valley Mode: Highway County: Lehigh Municipality: Alburtis (BORO)

Project	SR	Title/Sponsor	Improvement Type	Period	Study	PE	FD	Costs (\$000)				Total
								UTL	ROW	CON	PRA	
102870		Penn Ave Alburtis RRX	RR Warning Devices	First						282		282

Planning Partner: Lehigh Valley Mode: Highway County: Lehigh Municipality: Allentown (CITY)					Costs (\$000)							
Project	SR	Title/Sponsor	Improvement Type	Period	Study	PE	FD	UTL	ROW	CON	PRA	Total
89055		Transp Alternative/Multimodal Project Mng	Transportation Enhancement	First		300						300
				Second		300						300
				Third		300						300
102979		Canal Rd Allentown RRX	RR Warning Devices	First						350		350
95008	0	Purchase Van/Minibuses		First						7,484		7,484
95010	0	PM Maintenance (Federal)		First						30,800		30,800
95015	0	ADA Para Trans Serv Cap		First						5,142		5,142
95019	0	Heavy-Duty Bus Purchase		First						10,697		10,697
95178	0	ITS and Security Project		First						4,750		4,750
95180	0	Service Vehicles Replace		First						160		160
95183	0	Sign, Shelters and Enhanc		First						200		200
97977	0	LANta Engine VOH Program		First						3,128		3,128
106530	0	LANTA Enhnaced BRT Projec		First						3,250		3,250
106703	0	LANta Operating Assist.		First						104,406		104,406
106704	0	Share Ride Operate Assist		First						16,536		16,536
110171	0	Associated Cap. Maint		First						600		600
110172	0	LANta Facility Improve		First						1,400		1,400
120873	0	LANTA Capital Reserve		First						1,082		1,082
109971	145	Route 145 Safety Improvements	Safety Improvement	First						50		50
110396	145	Summit Lawn to Amer Pkway Connectivity	Transportation Study	Third	391							391



110067	1007	N. Dauphin St over Trib to Lehigh	Bridge Preservation Activities	First				15	50			65
11406	1015	Front Street Bridge	Replace/Rehab	Third		261						261

Planning Partner: Lehigh Valley Mode: Highway County: Lehigh Municipality: Bethlehem (CITY)

										Costs (\$000)		
Project	SR	Title/Sponsor	Improvement Type	Period	Study	PE	FD	UTL	ROW	CON	PRA	Total
110398	378	SR 378 Lighting	Lighting	First				82	21	1,912		2,015

Planning Partner: Lehigh Valley Mode: Highway County: Lehigh Municipality: Catasauqua (BORO)

										Costs (\$000)		
Project	SR	Title/Sponsor	Improvement Type	Period	Study	PE	FD	UTL	ROW	CON	PRA	Total
57433	1004	Lehigh Race Street Intersection	Intersection Improvement	First						250		250

Planning Partner: Lehigh Valley Mode: Highway County: Lehigh Municipality: Hanover (TWP)

										Costs (\$000)		
Project	SR	Title/Sponsor	Improvement Type	Period	Study	PE	FD	UTL	ROW	CON	PRA	Total
121443		ABE Airport Northside Logistics & Cargo CNew Roadway		First						75,276		75,276

Planning Partner: Lehigh Valley Mode: Highway County: Lehigh Municipality: Lower Macungie (TWP)

										Costs (\$000)		
Project	SR	Title/Sponsor	Improvement Type	Period	Study	PE	FD	UTL	ROW	CON	PRA	Total
97325		Construction Assistance	Miscellaneous	First						200		200
				Second						200		200
				Third						200		200
97953		Construction Assistance	Resurface	First						300		300
				Second						300		300
				Third						300		300

Planning Partner: Lehigh Valley Mode: Highway County: Lehigh Municipality: Lower Milford (TWP)

										Costs (\$000)		
Project	SR	Title/Sponsor	Improvement Type	Period	Study	PE	FD	UTL	ROW	CON	PRA	Total
119936	2029	Limeport Pike over Hosensack Creek	Bridge Rehabilitation	First			412	55	53	1,311		1,831

Planning Partner: Lehigh Valley Mode: Highway County: Lehigh Municipality: Lowhill (TWP)

										Costs (\$000)		
Project	SR	Title/Sponsor	Improvement Type	Period	Study	PE	FD	UTL	ROW	CON	PRA	Total
11390	4009	Hollenbachs Bridge	Bridge Replacement	First				28		1,837		1,865
94329	4019	Werleys Corner Road over Switzer Creek	Bridge Replacement	First		477	394		28			899
				Second				29		1,739		1,768

**Planning Partner: Lehigh Valley Mode: Highway County: Lehigh Municipality: Lynn (TWP)**

<u>Project</u>	<u>SR</u>	<u>Title/Sponsor</u>	<u>Improvement Type</u>	<u>Period</u>	<u>Study</u>	<u>PE</u>	<u>FD</u>	<u>Costs (\$000)</u>				<u>Total</u>
								<u>UTL</u>	<u>ROW</u>	<u>CON</u>	<u>PRA</u>	
85677	143	SR143 over Trib to Ontelaunee Creek	Bridge Rehabilitation	First				5				5
85692	4024	Mosserville Road over Ontelaunee Creek	Bridge Replacement	First						40		40
11588	4037	Donats Peak Road Bridge over Kistler Cre	Bridge Replacement	First				5				5

**Planning Partner: Lehigh Valley Mode: Highway County: Lehigh Municipality: Macungie (BORO)**

<u>Project</u>	<u>SR</u>	<u>Title/Sponsor</u>	<u>Improvement Type</u>	<u>Period</u>	<u>Study</u>	<u>PE</u>	<u>FD</u>	<u>Costs (\$000)</u>				<u>Total</u>
								<u>UTL</u>	<u>ROW</u>	<u>CON</u>	<u>PRA</u>	
95400		Environmental Impacts Resolution LI	Environmental Mitigation	First		600						600
				Second		750						750
				Third		800						800

**Planning Partner: Lehigh Valley Mode: Highway County: Lehigh Municipality: North Whitehall (TWP)**

<u>Project</u>	<u>SR</u>	<u>Title/Sponsor</u>	<u>Improvement Type</u>	<u>Period</u>	<u>Study</u>	<u>PE</u>	<u>FD</u>	<u>Costs (\$000)</u>				<u>Total</u>
								<u>UTL</u>	<u>ROW</u>	<u>CON</u>	<u>PRA</u>	
89627	4003	Kernsville Road Bridge	Bridge Rehabilitation	First						100		100

**Planning Partner: Lehigh Valley Mode: Highway County: Lehigh Municipality: Salisbury (TWP)**

<u>Project</u>	<u>SR</u>	<u>Title/Sponsor</u>	<u>Improvement Type</u>	<u>Period</u>	<u>Study</u>	<u>PE</u>	<u>FD</u>	<u>Costs (\$000)</u>				<u>Total</u>
								<u>UTL</u>	<u>ROW</u>	<u>CON</u>	<u>PRA</u>	
110169	29	SR 29/Cedar Crest Blvd Signal Upgrades	Existing Signal Improvement	First						50		50
119933	2010	Fish Hatchery Road over Little Lehigh Cre	Bridge Rehabilitation	First			530	56	53	1,563		2,202
				Second						970		970

**Planning Partner: Lehigh Valley Mode: Highway County: Lehigh Municipality: Slatington (BORO)**

<u>Project</u>	<u>SR</u>	<u>Title/Sponsor</u>	<u>Improvement Type</u>	<u>Period</u>	<u>Study</u>	<u>PE</u>	<u>FD</u>	<u>Costs (\$000)</u>				<u>Total</u>
								<u>UTL</u>	<u>ROW</u>	<u>CON</u>	<u>PRA</u>	
94680	7408	South Walnut Street Bridge	Replace/Rehab	First				206		6,695		6,901

**Planning Partner: Lehigh Valley Mode: Highway County: Lehigh Municipality: South Whitehall (TWP)**

<u>Project</u>	<u>SR</u>	<u>Title/Sponsor</u>	<u>Improvement Type</u>	<u>Period</u>	<u>Study</u>	<u>PE</u>	<u>FD</u>	<u>Costs (\$000)</u>				<u>Total</u>
								<u>UTL</u>	<u>ROW</u>	<u>CON</u>	<u>PRA</u>	
110174	1017	Mauch Chunk Rd Signal Upgrade	Existing Signal Improvement	First				52		1,545		1,597

**Planning Partner: Lehigh Valley Mode: Highway County: Lehigh Municipality: Upper Macungie (TWP)**

<u>Project</u>	<u>SR</u>	<u>Title/Sponsor</u>	<u>Improvement Type</u>	<u>Period</u>	<u>Study</u>	<u>PE</u>	<u>FD</u>	<u>Costs (\$000)</u>				<u>Total</u>
								<u>UTL</u>	<u>ROW</u>	<u>CON</u>	<u>PRA</u>	
167												

102868		Ruppsville Road	RR Warning Devices	First						270		270
97227	222	222 N. Widen-LVTS	Widen	Third	652							652
92049	2015	Schantz Rd /trib Cedar Creek	Replace/Rehab	First	437							437
				Second			464	246	84	1,107		1,900
79131	3007	Breinigsville Road over Breinig Run	Bridge Replacement	First				5				5

Planning Partner: Lehigh Valley Mode: Highway County: Lehigh Municipality: Upper Milford (TWP)

Costs (\$000)

Project	SR	Title/Sponsor	Improvement Type	Period	Study	PE	FD	UTL	ROW	CON	PRA	Total
80073		LVTS In House Bridge Design Assistance	Bridge Rehabilitation	First		200						200
				Second		200						200
				Third		200						200
79127	2018	Indian Creek Road over Leibert Creek	Replace/Rehab	First				15		1,545		1,560
109237	2025	Powder Valley Road over Indian Creek	Replace/Rehab	First				15		979		994
11587	2027	Vera Cruz Road over Branch of Hosensacl	Bridge Replacement	First				5				5

Planning Partner: Lehigh Valley Mode: Highway County: Lehigh Municipality: Upper Saucon (TWP)

Costs (\$000)

Project	SR	Title/Sponsor	Improvement Type	Period	Study	PE	FD	UTL	ROW	CON	PRA	Total
102160	309	309 Center Valley IC	Interchange Improvement	First			1,377	265	1,091	54,313		57,046
				Second						14,646		14,646
94249	2029	Limeport Pike ovr Saucon Crk trib	Replace/Rehab	Third	652							652

Planning Partner: Lehigh Valley Mode: Highway County: Lehigh Municipality: Various

Costs (\$000)

Project	SR	Title/Sponsor	Improvement Type	Period	Study	PE	FD	UTL	ROW	CON	PRA	Total
64729		LVTS CMAQ-LANTA Flex	Transit System Improvement	First						3,400		3,400
				Second						2,920		2,920
				Third						1,920		1,920
82804		Corridor Signal Impr LI	Corridor Safety Improvement	First						878		878
				Second						15,557		15,557

82804	Corridor Signal Impr LI	Corridor Safety Improvement	Third		25,616	25,616
82806	TAP Line Item	Transportation Enhancement	First		4,826	4,826
			Second		5,180	5,180
			Third		5,179	5,179
82807	Safety Line Item_LVTS	Safety Improvement	First		1,379	1,379
			Second		20,064	20,064
			Third		19,182	19,182
82810	Urban/Carbon Reduction Program Line Ite Restoration		First		7,549	7,549
			Second		26,652	26,652
			Third		64,348	64,348
83086	Delivery_Consult Assist	Bridge Rehabilitation	First	4,750		4,750
			Second	4,000		4,000
			Third	4,000		4,000
102201	LVTS Highway & Bridge LI	Resurface	First		7,232	7,232
			Second		96,750	96,750
			Third		219,566	219,566
102761	LVTS Traffic Review Assistance	Miscellaneous	First	200		200
			Second	200		200
			Third	200		200
110086	22 LVTS Urban ITS	Variable Message Signs	First		50	50
114344	22 LVTS TOC Operator	Traffic Control Center	First		200	200
			Second		200	200
			Third		200	200
110183	29 SR 29 - Shimersville Hill Safety Imprv	Safety Improvement	First		8,755	8,755
68190	78 Freeway Service Patrol	Traffic System Management	First		1,562	1,562

68190	78	Freeway Service Patrol	Traffic System Management	Second					1,600	1,600
				Third					1,600	1,600
120953	100	LVTS Bridge Preservation & Repair 10	Bridge Preservation Activities	Third	1,000				5,000	6,000
110066	143	Box Culvert Bundle-Round 2	Bridge Replacement	First					4,986	4,986
99697	145	7th St Multimodal Corridor	Corridor Safety Improvement	First		796		109		905
				Second				116	1,739	1,855
110076	145	Jordan Creek Brg Replacement	Replace/Rehab	First		721	273	773	10,927	12,694
110388	145	MacArthur Rd Multimodal Study	Transportation Study	Third	261					261
96386	309	PA 309-4010 to 100	Resurface	Third	652					652
96432	309	309 & Tilghman I/C Recon	Interchange Improvement	First					54,169	54,169
102312	309	PA 309 Resurface	Restoration	First					9,785	9,785
110173	309	SR 309 Coopersburg Adpt Signal Upgrade Existing Signal Improvement		Third	522					522
11413	329	Cementon Bridge	Bridge Replacement	First					300	300
93630	378	Hill to Hill Bridge Rehabilitation	Bridge Rehabilitation	First			4,635		51,813	56,448
				Second					22,258	22,258
107552	873	Gap Bridge Repairs	Replace/Rehab	First					3,676	3,676
120955	873	LVTS Box Culvert Bundle 3	Bridge Replacement	First	1,906	1,000				2,906
				Second		688	307	319	4,347	5,662
96413	2005	Lehigh Street Betterment	Resurface	First	464		55	21	3,750	4,289
				Second					1,604	1,604
120950	2047	BPN-4 Guide Rail Upgrades 2025/2026	Guiderail Improvement	First					200	200
117522	4009	In House Geo Tech Assistance	Miscellaneous	First	200					200

117522	4009	In House Geo Tech Assistance	Miscellaneous	Second	200							200
				Third	200							200
118870	7301	South Albert Street over Lehigh Canal Rep Bridge Replacement		First	328							328
				Second		232	31	58	1,599			1,919

**Planning Partner: Lehigh Valley Mode: Highway County: Lehigh Municipality: Whitehall (TWP)**

Project	SR	Title/Sponsor	Improvement Type	Period	Study	PE	FD	Costs (\$000)				Total
								UTL	ROW	CON	PRA	
117517		Municipal Bridge Line Item	Bridge Replacement	First						1,250		1,250
				Second						6,250		6,250
117610	22	SR 22 / Fullerton Interchange	Interchange Improvement	First			4,120	273	3,605	9,063		17,061
				Second						34,646		34,646
110170	145	MacArthur Rd Signal Upgrade	Existing Signal Improvement	First						20		20
94873	1029	Fifth Street Bridge	Bridge Replacement	First				546		6,556		7,103

**Planning Partner: Lehigh Valley Mode: Highway County: Northampton Municipality: Bangor (BORO)**

Project	SR	Title/Sponsor	Improvement Type	Period	Study	PE	FD	Costs (\$000)				Total
								UTL	ROW	CON	PRA	
85945	512	SR 512 o/ Brush Meadow Creek	Bridge Rehabilitation	First						1,133		1,133
92007	512	SR 512 over Martins Creek	Bridge Rehabilitation	First		637						637
				Second			580	42	116	2,985		3,723
117511	512	SR 512 Bangor Borough Study	Transportation Study	First	212							212
85931	1015	S. Main Street o/Martins Ckr, Bangor	Bridge Rehabilitation	First		637						637
				Second			580	42	116	2,985		3,723

**Planning Partner: Lehigh Valley Mode: Highway County: Northampton Municipality: Bath (BORO)**

Project	SR	Title/Sponsor	Improvement Type	Period	Study	PE	FD	Costs (\$000)				Total
								UTL	ROW	CON	PRA	
86853	248	Route 248 Realignment	Relocation/Realignment	First						1,510		1,510

**Planning Partner: Lehigh Valley Mode: Highway County: Northampton Municipality: Bethlehem (CITY)**

Project	SR	Title/Sponsor	Improvement Type	Period	Study	PE	FD	Costs (\$000)				Total
								UTL	ROW	CON	PRA	

120973	Carbon Reduction Monitoring and Evaluati Planning		First	2,000								2,000
120976	Linden Street Two-Way Conversion	Corridor Safety Improvement	First	206	164							370
			Second			58			1,043			1,101

**Planning Partner: Lehigh Valley Mode: Highway County: Northampton Municipality: Bethlehem (TWP)**

											Costs (\$000)		
<u>Project</u>	<u>SR</u>	<u>Title/Sponsor</u>	<u>Improvement Type</u>	<u>Period</u>	<u>Study</u>	<u>PE</u>	<u>FD</u>	<u>UTL</u>	<u>ROW</u>	<u>CON</u>	<u>PRA</u>	<u>Total</u>	
117606	22	SR 22/SR 191 Interchange Improvements	Interchange Improvement	First			2,500		1,950			4,450	
				Second			1,215	580	1,110	38,211		41,116	
117509	2018	Freemansburg Ave (SR 2018) Safety Impr	Relocation/Realignment	First			773	265	515	4,070		5,622	
89614	2027	Hecktown Road Bridge over US 22	Replace/Rehab	First						2,575		2,575	
71707	2029	Farmersville Road Bridge over US 22	Bridge Replacement	First						4,326		4,326	
89616	2031	Country Club Road over US 22	Replace/Rehab	First						100		100	

**Planning Partner: Lehigh Valley Mode: Highway County: Northampton Municipality: East Allen (TWP)**

											Costs (\$000)		
<u>Project</u>	<u>SR</u>	<u>Title/Sponsor</u>	<u>Improvement Type</u>	<u>Period</u>	<u>Study</u>	<u>PE</u>	<u>FD</u>	<u>UTL</u>	<u>ROW</u>	<u>CON</u>	<u>PRA</u>	<u>Total</u>	
120952	248	SR 248/Airport Road Intersection Improver	Intersection Improvement	First		618	164	56	546			1,385	
				Second						3,478		3,478	
85946	512	Beth-Bath Pike over Monocacy Creek	Replace/Rehab	First				258		3,090		3,348	
102869	512	SR 512 (Beth Bath Pike) NS RRX	RR Warning Devices	First						284		284	
117402	7204	Jacksonville Road Bridge	Bridge Replacement	First		546						546	
				Second			580	61	116	3,936		4,693	

**Planning Partner: Lehigh Valley Mode: Highway County: Northampton Municipality: Easton (CITY)**

											Costs (\$000)		
<u>Project</u>	<u>SR</u>	<u>Title/Sponsor</u>	<u>Improvement Type</u>	<u>Period</u>	<u>Study</u>	<u>PE</u>	<u>FD</u>	<u>UTL</u>	<u>ROW</u>	<u>CON</u>	<u>PRA</u>	<u>Total</u>	
117515		County Bridge Reserve Line Item	Bridge Rehabilitation	First						500		500	
				Second						7,000		7,000	
120975		St. John Street Improvements	Safety Improvement	First		412	273					685	
				Second				87		3,246		3,333	

110179	611	611 Retaining Wall Rehab - Easton	Miscellaneous	First					591			591
118069	7302	Hugh Moore Park Bridge Painting and Rep	Bridge Preservation Activities	First					3,047			3,047

**Planning Partner: Lehigh Valley Mode: Highway County: Northampton Municipality: Forks (TWP)**

<u>Project</u>	<u>SR</u>	<u>Title/Sponsor</u>	<u>Improvement Type</u>	<u>Period</u>	<u>Study</u>	<u>PE</u>	<u>FD</u>	<u>Costs (\$000)</u>				
								<u>UTL</u>	<u>ROW</u>	<u>CON</u>	<u>PRA</u>	<u>Total</u>
11974	2038	Frost Hollow Road over trib to Delaware R	Bridge Replacement	First				5				5

**Planning Partner: Lehigh Valley Mode: Highway County: Northampton Municipality: Lower Mt Bethel (TWP)**

<u>Project</u>	<u>SR</u>	<u>Title/Sponsor</u>	<u>Improvement Type</u>	<u>Period</u>	<u>Study</u>	<u>PE</u>	<u>FD</u>	<u>Costs (\$000)</u>				
								<u>UTL</u>	<u>ROW</u>	<u>CON</u>	<u>PRA</u>	<u>Total</u>
85929	1004	Belvidere Rd o/Trib Delwr Riv	Bridge Rehabilitation	First				5				5
117240	1015	Main Street over trib to Martins Creek	Bridge Replacement	First				5				5

**Planning Partner: Lehigh Valley Mode: Highway County: Northampton Municipality: Lower Nazareth (TWP)**

<u>Project</u>	<u>SR</u>	<u>Title/Sponsor</u>	<u>Improvement Type</u>	<u>Period</u>	<u>Study</u>	<u>PE</u>	<u>FD</u>	<u>Costs (\$000)</u>				
								<u>UTL</u>	<u>ROW</u>	<u>CON</u>	<u>PRA</u>	<u>Total</u>
116936	191	SR 191 Lower Nazareth Intersection Imprc	Corridor Safety Improvement	First			464	212	670	3,183		4,528

**Planning Partner: Lehigh Valley Mode: Highway County: Northampton Municipality: Lower Saucon (TWP)**

<u>Project</u>	<u>SR</u>	<u>Title/Sponsor</u>	<u>Improvement Type</u>	<u>Period</u>	<u>Study</u>	<u>PE</u>	<u>FD</u>	<u>Costs (\$000)</u>				
								<u>UTL</u>	<u>ROW</u>	<u>CON</u>	<u>PRA</u>	<u>Total</u>
119940	2001	Lower Saucon Road over E. Branch of Sat	Bridge Rehabilitation	First			424	55	53	1,093		1,625
93631	2006	Easton Rd over Saucon Crk E. Branch	Bridge Rehabilitation	First		145	309	16	27	1,639		2,136
12286	7210	Meadows Road Bridge (Co Br 15)	Bridge Replacement	First						1,832		1,832

**Planning Partner: Lehigh Valley Mode: Highway County: Northampton Municipality: Northampton (BORO)**

<u>Project</u>	<u>SR</u>	<u>Title/Sponsor</u>	<u>Improvement Type</u>	<u>Period</u>	<u>Study</u>	<u>PE</u>	<u>FD</u>	<u>Costs (\$000)</u>				
								<u>UTL</u>	<u>ROW</u>	<u>CON</u>	<u>PRA</u>	<u>Total</u>
113812	4003	Main St - 21st St to Cherryville Rd	Resurface	First						711		711

**Planning Partner: Lehigh Valley Mode: Highway County: Northampton Municipality: Palmer (TWP)**

<u>Project</u>	<u>SR</u>	<u>Title/Sponsor</u>	<u>Improvement Type</u>	<u>Period</u>	<u>Study</u>	<u>PE</u>	<u>FD</u>	<u>Costs (\$000)</u>				
								<u>UTL</u>	<u>ROW</u>	<u>CON</u>	<u>PRA</u>	<u>Total</u>
105959	2012	25th Street Hill Improvement	Corridor Safety Improvement	Second		633						633
				Third			457	65	196	1,957		2,675

**Planning Partner: Lehigh Valley Mode: Highway County: Northampton Municipality: Plainfield (TWP)**

<u>Project</u>	<u>SR</u>	<u>Title/Sponsor</u>	<u>Improvement Type</u>	<u>Period</u>	<u>Study</u>	<u>PE</u>	<u>FD</u>	<u>Costs (\$000)</u>				
								<u>UTL</u>	<u>ROW</u>	<u>CON</u>	<u>PRA</u>	<u>Total</u>
173												



12106	1016	Church Road over Trib to Little Bushkill Cr	Bridge Replacement	First		424	55	53	1,311			1,843
-------	------	---	--------------------	-------	--	-----	----	----	-------	--	--	-------

Planning Partner: Lehigh Valley Mode: Highway County: Northampton Municipality: Stockertown (BORO)

Costs (\$000)

Project	SR	Title/Sponsor	Improvement Type	Period	Study	PE	FD	UTL	ROW	CON	PRA	Total
91931	2025	SR 2025 over Little Bushkill Creek	Bridge Rehabilitation	Second		522	478	31	30	2,152		3,212

Planning Partner: Lehigh Valley Mode: Highway County: Northampton Municipality: Upper Mt Bethel (TWP)

Costs (\$000)

Project	SR	Title/Sponsor	Improvement Type	Period	Study	PE	FD	UTL	ROW	CON	PRA	Total
12149	1040	Million Dollar Highway (SR 1040) over Jac	Bridge Replacement	First				5				5

Planning Partner: Lehigh Valley Mode: Highway County: Northampton Municipality: Various

Costs (\$000)

Project	SR	Title/Sponsor	Improvement Type	Period	Study	PE	FD	UTL	ROW	CON	PRA	Total
119824		Two Rivers Trail Gap 9A - South	Transportation Enhancement	First						327		327
96423	33	Pave PA 33_I-78 to US 22	Resurface	First		26				8,000		8,026
120951	33	LVTS All Weather Pavement Markers 2025	Safety Improvement	First						800		800
				Second						800		800
				Third						800		800
120966	33	Bridge Overlay Bundle #3	Bridge Preservation Activities	First		530						530
				Second						4,058		4,058
120954	191	SR 191/Hecktown Rd/Hanover Rd Intersec	Intersection Improvement	First		265						265
101570	248	Wood Ave to SR 611 in WilsonBoro/City of	Resurface	Second						4,776		4,776
120949	412	LVTS High Friction Surface - 2025	Safety Improvement	First						794		794
				Second						880		880
				Third						1,760		1,760
112231	611	LVTS Bridge Preservation #7	Bridge Preservation Activities	First						5,150		5,150
114345	1033	LVTS Bridge Preservation & Repair 8	Bridge Preservation Activities	First						5,464		5,464
101564	2012	25th Street Resurface	Resurface	Second						1,391		1,391

117152	3005	LVTS Bridge Preservation & Repair 9	Bridge Preservation Activities	Second		1,159				6,150		7,309
11981	3015	Linden Street	Pavement Preservation	First						100		100
102864	3015	Bethlehem Corr. Safety	RR Warning Devices	First						1,000		1,000
				Second						160		160
85940	3020	Newburg Road over Trib Monocacy Creek Bridge Replacement		First						50		50
110062	4007	Box Culvert Bundle-Round 1	Bridge Replacement	First						1,311		1,311

**Planning Partner: Lehigh Valley Mode: Highway County: Northampton Municipality: Washington (TWP)**

Costs (\$000)

<u>Project</u>	<u>SR</u>	<u>Title/Sponsor</u>	<u>Improvement Type</u>	<u>Period</u>	<u>Study</u>	<u>PE</u>	<u>FD</u>	<u>UTL</u>	<u>ROW</u>	<u>CON</u>	<u>PRA</u>	<u>Total</u>
12084	611	Richmond Bridge	Bridge Replacement	First						50		50
85930	1015	Lower South Main Street o/Martins Creek	Bridge Replacement	First						100		100

**Planning Partner: Lehigh Valley Mode: Highway County: Northampton Municipality: Williams (TWP)**

Costs (\$000)

<u>Project</u>	<u>SR</u>	<u>Title/Sponsor</u>	<u>Improvement Type</u>	<u>Period</u>	<u>Study</u>	<u>PE</u>	<u>FD</u>	<u>UTL</u>	<u>ROW</u>	<u>CON</u>	<u>PRA</u>	<u>Total</u>
79468	611	Williams Twp Canal Wall Replacements	Miscellaneous	First						100		100
109914	2006	Raubsville Road over Frey's Run	Replace/Rehab	First						966		966

**Planning Partner: NEPA Mode: Highway County: Carbon Municipality: Banks (TWP)**

Costs (\$000)

<u>Project</u>	<u>SR</u>	<u>Title/Sponsor</u>	<u>Improvement Type</u>	<u>Period</u>	<u>Study</u>	<u>PE</u>	<u>FD</u>	<u>UTL</u>	<u>ROW</u>	<u>CON</u>	<u>PRA</u>	<u>Total</u>
96419	309	PA 309 Rehabilitation	Restoration	First		55				563		617

**Planning Partner: NEPA Mode: Highway County: Carbon Municipality: Jim Thorpe (BORO)**

Costs (\$000)

<u>Project</u>	<u>SR</u>	<u>Title/Sponsor</u>	<u>Improvement Type</u>	<u>Period</u>	<u>Study</u>	<u>PE</u>	<u>FD</u>	<u>UTL</u>	<u>ROW</u>	<u>CON</u>	<u>PRA</u>	<u>Total</u>
113773	903	SR 903 2nd St to 13th St	Resurface	First				21	21	530		572

**Planning Partner: NEPA Mode: Transit County: Carbon Municipality: Jim Thorpe (Borough)**

Costs (\$000)

<u>Project</u>	<u>SR</u>	<u>Title/Sponsor</u>	<u>Improvement Type</u>	<u>Period</u>	<u>Study</u>	<u>PE</u>	<u>FD</u>	<u>UTL</u>	<u>ROW</u>	<u>CON</u>	<u>PRA</u>	<u>Total</u>
118202	0	Van/Minibus Purchase		First						1,676		1,676
118203	0	Computer System Update		First						60		60

**Planning Partner: NEPA Mode: Highway County: Carbon Municipality: Kidder (TWP)**

<u>Project</u>	<u>SR</u>	<u>Title/Sponsor</u>	<u>Improvement Type</u>	<u>Period</u>	<u>Costs (\$000)</u>								
					<u>Study</u>	<u>PE</u>	<u>FD</u>	<u>UTL</u>	<u>ROW</u>	<u>CON</u>	<u>PRA</u>	<u>Total</u>	
102240		NEPA Hwy & Bridge Reserve	Restoration	First							3,457		3,457
				Second							48,582		48,582
				Third							120,705		120,705
96437	940	PA 940 Resurface	Resurface	First		546							546
				Second							2,435		2,435

**Planning Partner: NEPA Mode: Highway County: Carbon Municipality: Lower Towamensing (TWP)**

<u>Project</u>	<u>SR</u>	<u>Title/Sponsor</u>	<u>Improvement Type</u>	<u>Period</u>	<u>Costs (\$000)</u>								
					<u>Study</u>	<u>PE</u>	<u>FD</u>	<u>UTL</u>	<u>ROW</u>	<u>CON</u>	<u>PRA</u>	<u>Total</u>	
97326		Environmental Impacts Resolution LI	Environmental Mitigation	First		502							502
97421		Construction Assistance	Restoration	First							250		250
96418	248	PA 248 PM Wall	Concrete Rehabilitation	Second		896	538			158			1,592
				Third					13		8,077		8,090
96416	2002	Hunters Creek Bridge	Replace/Rehab	First				106			1,273		1,379

**Planning Partner: NEPA Mode: Highway County: Carbon Municipality: Mahoning (TWP)**

<u>Project</u>	<u>SR</u>	<u>Title/Sponsor</u>	<u>Improvement Type</u>	<u>Period</u>	<u>Costs (\$000)</u>								
					<u>Study</u>	<u>PE</u>	<u>FD</u>	<u>UTL</u>	<u>ROW</u>	<u>CON</u>	<u>PRA</u>	<u>Total</u>	
11013	3005	Country Club Road over Mahoning Creek	Bridge Replacement	First							1,750		1,750

**Planning Partner: NEPA Mode: Highway County: Carbon Municipality: Packer (TWP)**

<u>Project</u>	<u>SR</u>	<u>Title/Sponsor</u>	<u>Improvement Type</u>	<u>Period</u>	<u>Costs (\$000)</u>								
					<u>Study</u>	<u>PE</u>	<u>FD</u>	<u>UTL</u>	<u>ROW</u>	<u>CON</u>	<u>PRA</u>	<u>Total</u>	
94235	93	Hudson Drive (SR 93) over Quakake Ck B	Bridge Replacement	Second		492	380			32			904
				Third					33		1,957		1,990
117253	93	NEPA Br Preserv. & Repair #10	Bridge Preservation Activities	First		1,126							1,126
				Second							5,971		5,971

**Planning Partner: NEPA Mode: Highway County: Carbon Municipality: Summit Hill (BORO)**

<u>Project</u>	<u>SR</u>	<u>Title/Sponsor</u>	<u>Improvement Type</u>	<u>Period</u>	<u>Costs (\$000)</u>								
					<u>Study</u>	<u>PE</u>	<u>FD</u>	<u>UTL</u>	<u>ROW</u>	<u>CON</u>	<u>PRA</u>	<u>Total</u>	
91990	209	US 209 over NRR	Bridge Rehabilitation	First							1,030		1,030

Planning Partner: NEPA Mode: Highway County: Carbon Municipality: Towamensing (TWP)				Costs (\$000)								
<u>Project</u>	<u>SR</u>	<u>Title/Sponsor</u>	<u>Improvement Type</u>	<u>Period</u>	<u>Study</u>	<u>PE</u>	<u>FD</u>	<u>UTL</u>	<u>ROW</u>	<u>CON</u>	<u>PRA</u>	<u>Total</u>
97944		Construction Assistance	Resurface	First						250		250

Planning Partner: NEPA Mode: Highway County: Carbon Municipality: Various				Costs (\$000)								
<u>Project</u>	<u>SR</u>	<u>Title/Sponsor</u>	<u>Improvement Type</u>	<u>Period</u>	<u>Study</u>	<u>PE</u>	<u>FD</u>	<u>UTL</u>	<u>ROW</u>	<u>CON</u>	<u>PRA</u>	<u>Total</u>
70239		Urban Line Item Reserve	Restoration	First						4,655		4,655
				Second						5,316		5,316
				Third						5,314		5,314
75578		Safety Line Item Reserve	Safety Improvement	First						367		367
				Second						3,838		3,838
				Third						9,757		9,757
80074		NEPA In-house Bridge Design Assistance	Miscellaneous	First		100						100
82784		CMAQ Line Item Reserve	Corridor Safety Improvement	First						979		979
				Second						2,204		2,204
				Third						2,202		2,202
83087		Delivery_Conult Assist	Miscellaneous	First		6,000						6,000
89057		Transp Enhance/Alternative Project Mngm	Miscellaneous	First		100						100
102762		NEPA Traffic ReviewAssist	Miscellaneous	First		200						200
109540	209	Jim Thorpe Wall Rehabilitation	Drainage Improvement	First						4,787		4,787
113774	209	SR 209 - Dept. Force Preservation	Pavement Preservation	Second						5,015		5,015
66296	443	443 Roadway Improvements	Safety Improvement	First						100		100
120981	902	Box Culvert Bundle 2	Bridge Replacement	Second		2,898				2,250		5,148
				Third						2,184		2,184
96436	903	903 Resurf. Old Stage Rd. to Lake Harmor	Resurface	First		546						546
				Second						3,710		3,710

109967	903	903 over Mud Run	Bridge Replacement	First				212		4,244		4,456
116965	2002	Delaware Ave Signal Improvements	Existing Signal Improvement	First			258	52	52	1,379		1,740
117255	2002	NEPA In-house Geotech Assistance	Miscellaneous	First		200						200

**Planning Partner: NEPA Mode: Highway County: Monroe Municipality: Chestnuthill (TWP)**

										Costs (\$000)			
<u>Project</u>	<u>SR</u>	<u>Title/Sponsor</u>	<u>Improvement Type</u>	<u>Period</u>	<u>Study</u>	<u>PE</u>	<u>FD</u>	<u>UTL</u>	<u>ROW</u>	<u>CON</u>	<u>PRA</u>	<u>Total</u>	
88935	209	209/115 Int. Imp - Phase2	Intersection Improvement	First						5		5	
96434	715	PA 715 Stone Arch Replace	Bridge Replacement	First				53	52	2,228		2,332	

**Planning Partner: NEPA Mode: Highway County: Monroe Municipality: Coolbaugh (TWP)**

										Costs (\$000)			
<u>Project</u>	<u>SR</u>	<u>Title/Sponsor</u>	<u>Improvement Type</u>	<u>Period</u>	<u>Study</u>	<u>PE</u>	<u>FD</u>	<u>UTL</u>	<u>ROW</u>	<u>CON</u>	<u>PRA</u>	<u>Total</u>	
116800	196	Sterling Rd Safety Improvements Area 2	Safety Improvement	Second		1,261						1,261	
				Third				2,283	428	4,143		6,854	

**Planning Partner: NEPA Mode: Highway County: Monroe Municipality: Delaware Water Gap (BORO)**

										Costs (\$000)			
<u>Project</u>	<u>SR</u>	<u>Title/Sponsor</u>	<u>Improvement Type</u>	<u>Period</u>	<u>Study</u>	<u>PE</u>	<u>FD</u>	<u>UTL</u>	<u>ROW</u>	<u>CON</u>	<u>PRA</u>	<u>Total</u>	
96481	611	PA 611 Retaining Wall Rehab	Reconstruct	First	322							322	
				Third		1,305						1,305	
114078	611	PA 611 Retaining Wall Repairs	Miscellaneous	First			206	55	106	3,000		3,367	
				Second						2,464		2,464	
119707	611	SR 611 Rock-Slope Mitigation Phase 2	Slides Correction	First		258			109	1,750		2,117	
				Second						1,064		1,064	

**Planning Partner: NEPA Mode: Highway County: Monroe Municipality: Eldred (TWP)**

										Costs (\$000)			
<u>Project</u>	<u>SR</u>	<u>Title/Sponsor</u>	<u>Improvement Type</u>	<u>Period</u>	<u>Study</u>	<u>PE</u>	<u>FD</u>	<u>UTL</u>	<u>ROW</u>	<u>CON</u>	<u>PRA</u>	<u>Total</u>	
94301	3002	Upper Smith Gap Rd over Aquashicola Cr Bridge Replacement		Second		406	358	18	30	1,045		1,858	
109994	3004	Kunkletown Road over Princess Run	Replace/Rehab	First						5		5	

**Planning Partner: NEPA Mode: Highway County: Monroe Municipality: Hamilton (TWP)**

										Costs (\$000)			
<u>Project</u>	<u>SR</u>	<u>Title/Sponsor</u>	<u>Improvement Type</u>	<u>Period</u>	<u>Study</u>	<u>PE</u>	<u>FD</u>	<u>UTL</u>	<u>ROW</u>	<u>CON</u>	<u>PRA</u>	<u>Total</u>	

110457	33	PA 33 Median Barrier SR 2002 to SR 2008 Safety Improvement		First	225							225
				Second		232	26	8,030				8,288
95574	209	Hamilton West Resurface-Sciota	Resurface	First				6,084				6,084
109964	209	209 & 33 NB over Appenzell Creek	Bridge Replacement	First				4,908				4,908
117250	209	209 Betterment SR 33 split to SR 2010 Un Resurface		First				2,786				2,786
120977	209	NEPA High Friction Surface - 2025	Surface Treatment	First				746				746
85882	2012	209 Business over Kettle Creek	Bridge Replacement	First			371	2,781				3,152
85808	2036	Shiffer Rd (SR 2036) over PA 33	Replace/Rehab	First			77	4,031				4,109
11756	3018	Mutton Hollow Rd over Kettle Creek	Bridge Replacement	First			11	26				36
93634	3023	Kellersville Historic Structures (SR 3023)	Replace/Rehab	First			103	2,122				2,225

Planning Partner: NEPA Mode: Highway County: Monroe Municipality: Jackson (TWP)

										Costs (\$000)			
Project	SR	Title/Sponsor	Improvement Type	Period	Study	PE	FD	UTL	ROW	CON	PRA	Total	
79190	3026	Smith Hill Rd over Appenzell Ck	Bridge Replacement	First			258	16	26	1,093		1,392	

Planning Partner: NEPA Mode: Highway County: Monroe Municipality: Middle Smithfield (TWP)

										Costs (\$000)			
Project	SR	Title/Sponsor	Improvement Type	Period	Study	PE	FD	UTL	ROW	CON	PRA	Total	
95398	209	209 Holy Cross Road to Hollow Road	Safety Improvement	First						2,860		2,860	
113878	209	209 Mt Nebo to Holy Cross Road	Safety Improvement	First			796	328	1,167	950		3,240	
				Second						3,862		3,862	
113879	209	209 Middle Smithfield Elem. Dr. to Portugu Safety Improvement		First		812	1,360	250	3,453	2,360		8,235	
				Second				290		4,347		4,637	

Planning Partner: NEPA Mode: Transit County: Monroe Municipality: Mount Pocono (Borough)

										Costs (\$000)			
Project	SR	Title/Sponsor	Improvement Type	Period	Study	PE	FD	UTL	ROW	CON	PRA	Total	
121516	0	Bus Covered Parking Bldg		First						36,242		36,242	
121517	0	Operating Assistance		First						3,574		3,574	

**Planning Partner: NEPA Mode: Highway County: Monroe Municipality: Paradise (TWP)**

<u>Project</u>	<u>SR</u>	<u>Title/Sponsor</u>	<u>Improvement Type</u>	<u>Period</u>	<u>Study</u>	<u>PE</u>	<u>FD</u>	<u>Costs (\$000)</u>				<u>Total</u>
								<u>UTL</u>	<u>ROW</u>	<u>CON</u>	<u>PRA</u>	
79203	1006	Red Rock Rd (SR 1006) over Paradise Ck Bridge Replacement		First			412	16	52	1,188		1,667
				Second						501		501

**Planning Partner: NEPA Mode: Highway County: Monroe Municipality: Pocono (TWP)**

<u>Project</u>	<u>SR</u>	<u>Title/Sponsor</u>	<u>Improvement Type</u>	<u>Period</u>	<u>Study</u>	<u>PE</u>	<u>FD</u>	<u>Costs (\$000)</u>				<u>Total</u>
								<u>UTL</u>	<u>ROW</u>	<u>CON</u>	<u>PRA</u>	
74979	611	611 /715 Improvements	Safety Improvement	First				1,159		14,219		15,378
120985	611	NEPA Bridge Preserv & Repair 11	Bridge Preservation Activities	Third		1,305				6,524		7,829
79163	715	SR 715 over Pocono Creek	Bridge Replacement	First						2,707		2,707
79473	715	SR 715/ 611 Intersection	Safety Improvement	First						10,609		10,609

**Planning Partner: NEPA Mode: Highway County: Monroe Municipality: Smithfield (TWP)**

<u>Project</u>	<u>SR</u>	<u>Title/Sponsor</u>	<u>Improvement Type</u>	<u>Period</u>	<u>Study</u>	<u>PE</u>	<u>FD</u>	<u>Costs (\$000)</u>				<u>Total</u>
								<u>UTL</u>	<u>ROW</u>	<u>CON</u>	<u>PRA</u>	
91914	209	SR 209 over Marshalls Creek	Bridge Rehabilitation	Second		553						553
				Third			457	33	33	2,283		2,805

**Planning Partner: NEPA Mode: Highway County: Monroe Municipality: Stroud (TWP)**

<u>Project</u>	<u>SR</u>	<u>Title/Sponsor</u>	<u>Improvement Type</u>	<u>Period</u>	<u>Study</u>	<u>PE</u>	<u>FD</u>	<u>Costs (\$000)</u>				<u>Total</u>
								<u>UTL</u>	<u>ROW</u>	<u>CON</u>	<u>PRA</u>	
76370	191	PA 191 Brodhead Cr. Br.	Replace/Rehab	First		515	530		106	4,000		5,152
				Second						3,991		3,991
79206	1002	Cherry Lane Rd (SR 1002) over Brodhead Bridge Replacement		First		844						844
				Second			754	36	93	2,985		3,867

**Planning Partner: NEPA Mode: Highway County: Monroe Municipality: Various**

<u>Project</u>	<u>SR</u>	<u>Title/Sponsor</u>	<u>Improvement Type</u>	<u>Period</u>	<u>Study</u>	<u>PE</u>	<u>FD</u>	<u>Costs (\$000)</u>				<u>Total</u>
								<u>UTL</u>	<u>ROW</u>	<u>CON</u>	<u>PRA</u>	
117645		AMTRAK Passenger Rail Service Line Iten Transportation Study		First		10						10
109334	80	NEPA Brg Preserve & Repair 6	Bridge Preservation Activities	First						50		50
109826	191	NEPA Bridge Preservation & Repair 7	Bridge Preservation Activities	First						5,150		5,150

**State Transportation Commission 2025-2036 12-Year Program - July 29, 2024**

www.talkpatransportation.com

105966	196	Sterling Road Safety Improvements Area 1	Safety Improvement	First				1,854		3,819		5,673
104432	209	209 -Schafer School House	Safety Improvement	First						20		20
91624	380	TOC Operator - NEPA	Traffic Control Center	First						200		200
11832	2012	Brown Street (SR 2012) over Broadhead C	Bridge Preservation Activities	First				5	10			16
113494	2012	NEPA Br Preserv & Repair 8	Bridge Preservation Activities	First						5,026		5,026
111812	7206	Municipal Bridge Bundle	Bridge Rehabilitation	First		1,366	1,519		56			2,942
				Second				87		5,965		6,052

**Planning Partner: NEPA Mode: Highway County: Pike Municipality: Blooming Grove (TWP)**

Project	SR	Title/Sponsor	Improvement Type	Period	Study	PE	FD	Costs (\$000)				Total
								UTL	ROW	CON	PRA	
68837	402	SR 402 over Shohola Creek	Bridge Replacement	First		100						100
				Second						510		510
9354	4004	SR 4004 over Blooming Grove Creek	Bridge Rehabilitation	First		50						50
				Third						2,000		2,000
68893	4004	SR 4004 over Outlet to Fairview Lake	Bridge Replacement	First		100						100
				Second						1,000		1,000

**Planning Partner: NEPA Mode: Highway County: Pike Municipality: Delaware (TWP)**

Project	SR	Title/Sponsor	Improvement Type	Period	Study	PE	FD	Costs (\$000)				Total
								UTL	ROW	CON	PRA	
86916		NEPA 4-0 Project Delivery	Administration	First		6						6
114547	2001	SR 2001 Section (405) Reconstruct	Restoration	Third		4,500						4,500
116734	2001	SR 2001 over Hornbeck Creek	Replace/Rehab	First		100						100
				Third						1,200		1,200

**Planning Partner: NEPA Mode: Highway County: Pike Municipality: Dingman (TWP)**

Project	SR	Title/Sponsor	Improvement Type	Period	Study	PE	FD	Costs (\$000)				Total
								UTL	ROW	CON	PRA	
68790	6	SR 6 over Sawkill Creek	Replace/Rehab	First			345					345

181



State Transportation Commission 2025-2036 12-Year Program - July 29, 2024

Planning Partner: NEPA Mode: Highway County: Pike Municipality: Greene (TWP)

Project	SR	Title/Sponsor	Improvement Type	Period	Study	Costs (\$000)						Total
						PE	FD	UTL	ROW	CON	PRA	
121294	84	I-84 Camera's - Pike County	Variable Message Signs	First		15	29			250		294
117288	191	Asset Management Phase 2	Resurface	First						150		150
				Second						1,000		1,000
94304	390	SR 390 over Outlet Promised Land Lake	Bridge Replacement	First						4,356		4,356
				Second						844		844
79543	447	SR 447 over Wallenpaupack Creek	Bridge Rehabilitation	First			50			1,250		1,300
102029	447	SR 447 Slide	Restoration	First		100						100
				Second						288		288
68878	3001	SR 3001 over East Branch of Wallenpaupack Creek	Replace/Rehab	First		50						50
				Second						1,500		1,500
116060	7204	Carlton Hill Road over Taylor Creek	Bridge Replacement	First			166	10	28	585		789

Planning Partner: NEPA Mode: Highway County: Pike Municipality: Lackawaxen (TWP)

Project	SR	Title/Sponsor	Improvement Type	Period	Study	Costs (\$000)						Total
						PE	FD	UTL	ROW	CON	PRA	
115820	1002	SR 1002 over Greeley Lake	Bridge Replacement	First						125		125
117287	1002	Asset Management Phase 1	Resurface	First						0		0
116695	1003	SR 1003 over Taylortown Creek	Replace/Rehab	First		100						100
				Second						1,125		1,125
68869	1014	SR 1014 over Westcolang Creek	Replace/Rehab	First			50					50
				Third						1,688		1,688
9343	4003	SR 4003 over Masthope Creek	Replace/Rehab	First			100					100
				Second						1,680		1,680

Project	SR	Title/Sponsor	Improvement Type	Period	Study	PE	FD	Costs (\$000)				Total
								UTL	ROW	CON	PRA	
89017	6	SR 6 over Delaware River	Bridge Rehabilitation	First						8,000		8,000

Planning Partner: NEPA Mode: Highway County: Pike Municipality: Palmyra (TWP)

Project	SR	Title/Sponsor	Improvement Type	Period	Study	PE	FD	Costs (\$000)				Total
								UTL	ROW	CON	PRA	
68758	6	SR 6 over Wallenpaupack Creek and PPar Bridge Deck Rehabilitation		First						7,750		7,750
116691	6	SR 6 over Decker Creek	Replace/Rehab	First		100						100
				Second						1,000		1,000
121175	390	SR 390 High Friction Surface Treatment	Surface Treatment	First						750		750
9422	507	SR 507 over Tributary to Lake Wallenpaup	Replace/Rehab	First		100						100
				Second						575		575

Planning Partner: NEPA Mode: Highway County: Pike Municipality: Porter (TWP)

Project	SR	Title/Sponsor	Improvement Type	Period	Study	PE	FD	Costs (\$000)				Total
								UTL	ROW	CON	PRA	
67511	402	SR 402 over Inlet to Pecks Pond	Replace/Rehab	First		100						100
				Second						645		645
116693	402	SR 402 over Outlet to Porters Lake	Replace/Rehab	First		100						100
				Third						850		850
116694	402	SR 402 over Indian Cabin Run	Replace/Rehab	First		100						100
				Third						1,500		1,500
85737	2004	SR 2004 over Little Bushkill Creek	Bridge Rehabilitation	First		50				1,053		1,103

Planning Partner: NEPA Mode: Highway County: Pike Municipality: Shohola (TWP)

Project	SR	Title/Sponsor	Improvement Type	Period	Study	PE	FD	Costs (\$000)				Total
								UTL	ROW	CON	PRA	
9411	1006	SR 1006 over Shohola Creek	Replace/Rehab	First			50					50
				Third						2,000		2,000
116059	7210	Shohola Falls Road over Balliard Creek	Bridge Replacement	First			209	20	22	728		979

**Planning Partner: NEPA Mode: Highway County: Pike Municipality: Various**

								Costs (\$000)				
<u>Project</u>	<u>SR</u>	<u>Title/Sponsor</u>	<u>Improvement Type</u>	<u>Period</u>	<u>Study</u>	<u>PE</u>	<u>FD</u>	<u>UTL</u>	<u>ROW</u>	<u>CON</u>	<u>PRA</u>	<u>Total</u>
73295		NEPA 4-0 Highway Line Item	Reconstruct	First						7,768		7,768
				Second						12,603		12,603
				Third						12,590		12,590
114072		Asset Management Phase 3	Bridge Preservation Activities	Second						100		100
114074		Asset Management Phase 4	Bridge Preservation Activities	Second						100		100
116692	6	SR 6 over Spring Brook	Replace/Rehab	First		100						100
				Second						850		850
68843	434	SR 434 over Branch Ballard Creek	Replace/Rehab	First			345					345
				Second						1,680		1,680

**Planning Partner: NEPA Mode: Highway County: Pike Municipality: Westfall (TWP)**

								Costs (\$000)				
<u>Project</u>	<u>SR</u>	<u>Title/Sponsor</u>	<u>Improvement Type</u>	<u>Period</u>	<u>Study</u>	<u>PE</u>	<u>FD</u>	<u>UTL</u>	<u>ROW</u>	<u>CON</u>	<u>PRA</u>	<u>Total</u>
116701	1017	SR 1017 over Trib to Delaware River	Replace/Rehab	First		100						100
				Third						850		850

**Planning Partner: NEPA Mode: Highway County: Schuylkill Municipality: Blythe (TWP)**

								Costs (\$000)				
<u>Project</u>	<u>SR</u>	<u>Title/Sponsor</u>	<u>Improvement Type</u>	<u>Period</u>	<u>Study</u>	<u>PE</u>	<u>FD</u>	<u>UTL</u>	<u>ROW</u>	<u>CON</u>	<u>PRA</u>	<u>Total</u>
92104	209	US 209 over Eagle Hill Run	Bridge Rehabilitation	First				11	26			36

**Planning Partner: NEPA Mode: Highway County: Schuylkill Municipality: Butler (TWP)**

								Costs (\$000)				
<u>Project</u>	<u>SR</u>	<u>Title/Sponsor</u>	<u>Improvement Type</u>	<u>Period</u>	<u>Study</u>	<u>PE</u>	<u>FD</u>	<u>UTL</u>	<u>ROW</u>	<u>CON</u>	<u>PRA</u>	<u>Total</u>
85718	4026	Dutchtown Rd (SR 4026) over Mahanoy C	Replace/Rehab	First				5	10			16

**Planning Partner: NEPA Mode: Highway County: Schuylkill Municipality: Cressona (BORO)**

								Costs (\$000)				
<u>Project</u>	<u>SR</u>	<u>Title/Sponsor</u>	<u>Improvement Type</u>	<u>Period</u>	<u>Study</u>	<u>PE</u>	<u>FD</u>	<u>UTL</u>	<u>ROW</u>	<u>CON</u>	<u>PRA</u>	<u>Total</u>
120802	183	SR 183/SR 901 Cressona Intersection	Transportation Study	First	265							265

**Planning Partner: NEPA Mode: Highway County: Schuylkill Municipality: East Union (TWP)**

								Costs (\$000)				
<u>Project</u>	<u>SR</u>	<u>Title/Sponsor</u>	<u>Improvement Type</u>	<u>Period</u>	<u>Study</u>	<u>PE</u>	<u>FD</u>	<u>UTL</u>	<u>ROW</u>	<u>CON</u>	<u>PRA</u>	<u>Total</u>
85817	924	Main Blvd over Trib of Catawissa Crk (3)	Bridge Rehabilitation	First				16		2,971		2,986

85820	924	Main Blvd over Trib of Catawissa Crk - 2	Replace/Rehab	First	11	26	36
85821	924	PA 924 over Trib to Catawissa Crk - 1	Replace/Rehab	First	11	26	36

Planning Partner: NEPA Mode: Highway County: Schuylkill Municipality: Hubley (TWP)

					Costs (\$000)							
Project	SR	Title/Sponsor	Improvement Type	Period	Study	PE	FD	UTL	ROW	CON	PRA	Total
85721	4017	Honeymoon Trail Rd over Pine Creek	Bridge Rehabilitation	First				5	10			16

Planning Partner: NEPA Mode: Highway County: Schuylkill Municipality: Minersville (BORO)

					Costs (\$000)							
Project	SR	Title/Sponsor	Improvement Type	Period	Study	PE	FD	UTL	ROW	CON	PRA	Total
12611	4042	Minersville Arch Bridge	Replace/Rehab	First				5	10			16

Planning Partner: NEPA Mode: Highway County: Schuylkill Municipality: New Castle (TWP)

					Costs (\$000)							
Project	SR	Title/Sponsor	Improvement Type	Period	Study	PE	FD	UTL	ROW	CON	PRA	Total
120979	81	NEPA Camera Gaps	Video Cameras	First			11			81		92

Planning Partner: NEPA Mode: Highway County: Schuylkill Municipality: New Philadelphia (BORO)

					Costs (\$000)							
Project	SR	Title/Sponsor	Improvement Type	Period	Study	PE	FD	UTL	ROW	CON	PRA	Total
92053	209	SR 209 over Tucker Creek	Bridge Rehabilitation	First				11	26			36

Planning Partner: NEPA Mode: Highway County: Schuylkill Municipality: Pine Grove (TWP)

					Costs (\$000)							
Project	SR	Title/Sponsor	Improvement Type	Period	Study	PE	FD	UTL	ROW	CON	PRA	Total
120980	81	NEPA All Weather Pavement Markings 20' Reflective Pavement Markers		First						400		400
85835	443	PA 443 over Swatara Creek	Replace/Rehab	First		811	874		109			1,795
				Second				116		5,797		5,912
109995	443	443 over Mill Creek	Bridge Replacement	First						2,884		2,884
117607	443	Suedberg Road over trib. to Fishing Creek	Bridge Replacement	First				11	26			36

Planning Partner: NEPA Mode: Highway County: Schuylkill Municipality: Rush (TWP)

					Costs (\$000)							
Project	SR	Title/Sponsor	Improvement Type	Period	Study	PE	FD	UTL	ROW	CON	PRA	Total
91674	309	SR 309 over RBMNR	Bridge Rehabilitation	Second		869	615		307			1,792
				Third				65		5,872		5,937
85750	1021	SR 1021 (Lincoln Drive) over RBM&N Rai	Bridge Replacement	First						2,920		2,920

**Planning Partner: NEPA Mode: Highway County: Schuylkill Municipality: Ryan (TWP)**

<u>Project</u>	<u>SR</u>	<u>Title/Sponsor</u>	<u>Improvement Type</u>	<u>Period</u>	<u>Study</u>	<u>PE</u>	<u>FD</u>	<u>Costs (\$000)</u>				
								<u>UTL</u>	<u>ROW</u>	<u>CON</u>	<u>PRA</u>	<u>Total</u>
12704	1011	Brockton Mountain Drive over Locust Cree	Replace/Rehab	First				5		2,228		2,233

**Planning Partner: NEPA Mode: Transit County: Schuylkill Municipality: Saint Clair (Borough)**

<u>Project</u>	<u>SR</u>	<u>Title/Sponsor</u>	<u>Improvement Type</u>	<u>Period</u>	<u>Study</u>	<u>PE</u>	<u>FD</u>	<u>Costs (\$000)</u>				
								<u>UTL</u>	<u>ROW</u>	<u>CON</u>	<u>PRA</u>	<u>Total</u>
113925	0	Replace Support Vehicle		First						50		50
114337	0	One CNG Bus		First						745		745
114338	0	Small Tran Vehicle (10)		First						1,125		1,125
118012	0	Replace Support Vehicle		First						50		50
118105	0	Support Vehical 26		First						50		50
121454	0	Hardware Acquisition (1)		First						11		11
121455	0	Hardware Acquisition (2)		First						11		11
121456	0	Equip Acquisition Forklif		First						62		62
121457	0	Sm Trans Vehicles (9)		First						1,220		1,220
121458	0	Equipment Acquisition		First						53		53
121459	0	Office Equip - Copier		First						6		6
121460	0	Offc Equip Comp & Print		First						60		60
121461	0	Software Acquisition		First						11		11

**Planning Partner: NEPA Mode: Highway County: Schuylkill Municipality: Shenandoah (BORO)**

<u>Project</u>	<u>SR</u>	<u>Title/Sponsor</u>	<u>Improvement Type</u>	<u>Period</u>	<u>Study</u>	<u>PE</u>	<u>FD</u>	<u>Costs (\$000)</u>				
								<u>UTL</u>	<u>ROW</u>	<u>CON</u>	<u>PRA</u>	<u>Total</u>
117599	54	Centre St over trib Shenandoah Crk	Bridge Replacement	First				11	26			36

**Planning Partner: NEPA Mode: Highway County: Schuylkill Municipality: Various**

<u>Project</u>	<u>SR</u>	<u>Title/Sponsor</u>	<u>Improvement Type</u>	<u>Period</u>	<u>Study</u>	<u>PE</u>	<u>FD</u>	<u>Costs (\$000)</u>				
								<u>UTL</u>	<u>ROW</u>	<u>CON</u>	<u>PRA</u>	<u>Total</u>
96470	61	St.Clair to Frackville Reconstruction	Reconstruct	First						36,098		36,098

96470	61	St.Clair to Frackville Reconstruction	Reconstruct	Second						22,756		22,756
96565	61	61 Resurf. Walmart Plaza to 1004	Resurface	First				11				11
				Second				12		5,797		5,808
116811	209	Box Culvert Bundle - Round 1	Bridge Replacement	First		1,288				4,200		5,488
				Second						3,449		3,449
109993	309	309 Resurface-Ben Titus Road North	Resurface	First				26	21	5,150		5,196
120984	443	Bridge Overlay Bundle 3	Bridge Preservation Activities	First		206				2,185		2,391
114329	895	NEPA Br Pres. & Repair #9	Bridge Preservation Activities	First		150				2,814		2,964
120986	895	NEPA BPN4 Guiderail Upgrades 2025/202 Guiderail Improvement		First						200		200
117478	4031	Raven Run Road (SR 4031) over Shenanc Bridge Rehabilitation		First		348		19	29	1,077		1,473

Planning Partner: NEPA Mode: Highway County: Schuylkill Municipality: Washington (TWP)

Project	SR	Title/Sponsor	Improvement Type	Period	Study	PE	FD	Costs (\$000)				Total
								UTL	ROW	CON	PRA	
117330	3002	Paradise Rd over Upper Little Swatara Crk Bridge Replacement		First			309			26	1,250	1,585
				Second							1,001	1,001

Planning Partner: NEPA Mode: Highway County: Schuylkill Municipality: West Penn (TWP)

Project	SR	Title/Sponsor	Improvement Type	Period	Study	PE	FD	Costs (\$000)				Total
								UTL	ROW	CON	PRA	
96441	309	309 Betterment_895 to 443	Resurface	First						23		23
				Second						23	11,593	11,616

Planning Partner: North Central Mode: Transit County: Cameron Municipality: Emporium (Borough)

Project	SR	Title/Sponsor	Improvement Type	Period	Study	PE	FD	Costs (\$000)				Total
								UTL	ROW	CON	PRA	
89963	0	CON Terminal - Emporium		First							1,075	1,075

Planning Partner: North Central Mode: Highway County: Cameron Municipality: Gibson (TWP)

Project	SR	Title/Sponsor	Improvement Type	Period	Study	PE	FD	Costs (\$000)				Total
								UTL	ROW	CON	PRA	
116862	555	SR 555 over Beaver Dam Run	Bridge Improvement	Third		581		69	69	1,838		2,558
118670	555	SR 555 Roadway and Slope Stability	Slope Failure	First		10				1,126		1,136

112748	2001	Branch Wykoff Run	Bridge Improvement	First	487	290	63	58				899
				Second							1,007	1,007

Planning Partner: North Central Mode: Highway County: Cameron Municipality: Grove (TWP)

Costs (\$000)

Project	SR	Title/Sponsor	Improvement Type	Period	Study	PE	FD	UTL	ROW	CON	PRA	Total
113118	872	SR 872 over Joe's Run	Bridge Replacement	First		446	273	55	55	844		1,672
119851	872	SR 872 over Lick Island Run	Bridge Improvement	First		473	374	58	58			962
				Second						836		836

Planning Partner: North Central Mode: Highway County: Cameron Municipality: Lumber (TWP)

Costs (\$000)

Project	SR	Title/Sponsor	Improvement Type	Period	Study	PE	FD	UTL	ROW	CON	PRA	Total
118629	7203	T-306 Steam Mill Road Bridge (II)	Bridge Improvement	First			297	53	74	1,112		1,536

Planning Partner: North Central Mode: Highway County: Cameron Municipality: Portage (TWP)

Costs (\$000)

Project	SR	Title/Sponsor	Improvement Type	Period	Study	PE	FD	UTL	ROW	CON	PRA	Total
82190	155	Portage Creek	Bridge Improvement	Third		581	415	104	104	3,599		4,803

Planning Partner: North Central Mode: Highway County: Cameron Municipality: Shippen (TWP)

Costs (\$000)

Project	SR	Title/Sponsor	Improvement Type	Period	Study	PE	FD	UTL	ROW	CON	PRA	Total
68897	46	Bridge over Eddies Run	Bridge Improvement	First		459	338	56	56	868		1,778
85085	46	SR 46 over Dodge Hollow	Bridge Improvement	First		10	273	87	87	765		1,222
88295	46	SR 0046 Betterment Proj	Resurface	Third						5,360		5,360
116868	46	SR 46 over North Creek	Bridge Replacement	First		580						580
				Second			281	60	60	2,337		2,738
74082	120	SR 120 ov W Creek Bridge	Bridge Improvement	Third		581	415	104	104	4,498		5,702
121037	120	SR 120 over Driftwood Branch Pres	Bridge Rehabilitation	Second		502	369	92	92	1,697		2,752
116842	155	SR 155 over Sycamore Run	Bridge Improvement	First		450	348	58	58			914
				Second						1,194		1,194
68864	4004	Bridge over Cooks Run	Bridge Improvement	First		434	338	56	56	1,158		2,042

85102	4004	SR 4004 ov Little Elk Crk	Bridge Improvement	Third	502	369	92	92	1,188	2,244
116863	4004	SR 4004 over Bobby Run	Bridge Replacement	Third	581		69	69	1,838	2,558
116867	4004	SR 4004 over Driftwood Branch	Bridge Replacement	Third	692	415	69	69	3,599	4,845
95989	7205	T-330, Salt Run	Bridge Removal	First			10		250	260

**Planning Partner: North Central Mode: Highway County: Cameron Municipality: Various**

Project	SR	Title/Sponsor	Improvement Type	Period	Study	PE	FD	Costs (\$000)				Total
								UTL	ROW	CON	PRA	
93363	120	Elk Co Lin/Empor Resurfac	Resurface	Second		554	415	138	138	11,148		12,393
116620	120	SR 120 East Allegany Avenue	Restoration	First			10	10	10	3,000		3,030
116888	120	2026 North Central Bridge Preservation	Bridge Improvement	First		437		113	113	2,857		3,519
117040	155	NC Bridge Preservation 4	Bridge Improvement	Third		455		69	69	2,764		3,358
119852	3001	SR 3001 Broad Street Bridge	Bridge Improvement	Second		492				1,963		2,455

**Planning Partner: North Central Mode: Highway County: Clearfield Municipality: Boggs (TWP)**

Project	SR	Title/Sponsor	Improvement Type	Period	Study	PE	FD	Costs (\$000)				Total
								UTL	ROW	CON	PRA	
116845	153	SR 153 over Litz Run	Bridge Improvement	First		446		55	55	862		1,417
3570	2007	Spring Creek BOX	Bridge Improvement	First		326			87			413
				Second				93		896		988
118770	2024	SR 2024 Metal Arch Pipe	Bridge Replacement	First						637		637

**Planning Partner: North Central Mode: Highway County: Clearfield Municipality: Bradford (TWP)**

Project	SR	Title/Sponsor	Improvement Type	Period	Study	PE	FD	Costs (\$000)				Total
								UTL	ROW	CON	PRA	
69383	322	SR 322 over Roaring Run	Bridge Improvement	First		487						487
				Second			597	60	60	1,230		1,946

**Planning Partner: North Central Mode: Highway County: Clearfield Municipality: Brady (TWP)**

Project	SR	Title/Sponsor	Improvement Type	Period	Study	PE	FD	Costs (\$000)				Total
								UTL	ROW	CON	PRA	
85127	4001	SR 4001 over Kuntz Run	Bridge Improvement	First		458		56	56	924		1,495



3449	4009	SR 4009 Conrail Br.	Bridge Improvement	First	10	219	82	27	2,815	3,153
				Second					419	419

91505	4010	Little Anderson Crk BOX	Bridge Improvement	First					10	10
-------	------	-------------------------	--------------------	-------	--	--	--	--	----	----

**Planning Partner: North Central Mode: Highway County: Clearfield Municipality: Burnside (TWP)**

<u>Project</u>	<u>SR</u>	<u>Title/Sponsor</u>	<u>Improvement Type</u>	<u>Period</u>	<u>Study</u>	<u>PE</u>	<u>FD</u>	<u>Costs (\$000)</u>				<u>Total</u>
								<u>UTL</u>	<u>ROW</u>	<u>CON</u>	<u>PRA</u>	
119876	3004	Butterbaugh Road Bridge	Bridge Improvement	Second		492		67	67	1,140		1,766
119878	3017	SR 3017 Line Road Bridge	Bridge Improvement	Second		246				522		768

**Planning Partner: North Central Mode: Highway County: Clearfield Municipality: Chest (TWP)**

<u>Project</u>	<u>SR</u>	<u>Title/Sponsor</u>	<u>Improvement Type</u>	<u>Period</u>	<u>Study</u>	<u>PE</u>	<u>FD</u>	<u>Costs (\$000)</u>				<u>Total</u>
								<u>UTL</u>	<u>ROW</u>	<u>CON</u>	<u>PRA</u>	
83531	3014	North Camp Run Bridge	Bridge Improvement	First		10		42	27	1,202		1,281

**Planning Partner: North Central Mode: Highway County: Clearfield Municipality: Clearfield (BORO)**

<u>Project</u>	<u>SR</u>	<u>Title/Sponsor</u>	<u>Improvement Type</u>	<u>Period</u>	<u>Study</u>	<u>PE</u>	<u>FD</u>	<u>Costs (\$000)</u>				<u>Total</u>
								<u>UTL</u>	<u>ROW</u>	<u>CON</u>	<u>PRA</u>	
119869	1004	Clearfield Market St Bridge	Bridge Improvement	First		305	219	44	44	3,377		3,987

**Planning Partner: North Central Mode: Highway County: Clearfield Municipality: Cooper (TWP)**

<u>Project</u>	<u>SR</u>	<u>Title/Sponsor</u>	<u>Improvement Type</u>	<u>Period</u>	<u>Study</u>	<u>PE</u>	<u>FD</u>	<u>Costs (\$000)</u>				<u>Total</u>
								<u>UTL</u>	<u>ROW</u>	<u>CON</u>	<u>PRA</u>	
116812	1011	SR 1011 over Browns Run	Bridge Improvement	First		10	265	23	56	878		1,232

**Planning Partner: North Central Mode: Highway County: Clearfield Municipality: Dubois (CITY)**

<u>Project</u>	<u>SR</u>	<u>Title/Sponsor</u>	<u>Improvement Type</u>	<u>Period</u>	<u>Study</u>	<u>PE</u>	<u>FD</u>	<u>Costs (\$000)</u>				<u>Total</u>
								<u>UTL</u>	<u>ROW</u>	<u>CON</u>	<u>PRA</u>	
109945		Beaver Drive Intersection Improvement	Intersection Improvement	First		10	424	53	53	686		1,227
				Second						1,283		1,283
117237	219	DuBois St toward Liberty Blvd	Restoration	First		10		80	80	2,385		2,554

**Planning Partner: North Central Mode: Highway County: Clearfield Municipality: Goshen (TWP)**

<u>Project</u>	<u>SR</u>	<u>Title/Sponsor</u>	<u>Improvement Type</u>	<u>Period</u>	<u>Study</u>	<u>PE</u>	<u>FD</u>	<u>Costs (\$000)</u>				<u>Total</u>
								<u>UTL</u>	<u>ROW</u>	<u>CON</u>	<u>PRA</u>	
93939	1006	SR 1006 Lick Run Bridge	Bridge Improvement	First		487						487
				Second			358	90	90	1,230		1,767
85092	1008	SR 1008 over Trout Run	Bridge Replacement	Second		502	369	61	61	1,288		2,283

**Planning Partner: North Central Mode: Highway County: Clearfield Municipality: Greenwood (TWP)**

										Costs (\$000)			
<u>Project</u>	<u>SR</u>	<u>Title/Sponsor</u>	<u>Improvement Type</u>	<u>Period</u>	<u>Study</u>	<u>PE</u>	<u>FD</u>	<u>UTL</u>	<u>ROW</u>	<u>CON</u>	<u>PRA</u>	<u>Total</u>	
85110	969	SR 969 over Bell Run	Bridge Replacement	Second		652						652	
				Third			403	67	67	5,376		5,913	

**Planning Partner: North Central Mode: Highway County: Clearfield Municipality: Houtzdale (BORO)**

										Costs (\$000)			
<u>Project</u>	<u>SR</u>	<u>Title/Sponsor</u>	<u>Improvement Type</u>	<u>Period</u>	<u>Study</u>	<u>PE</u>	<u>FD</u>	<u>UTL</u>	<u>ROW</u>	<u>CON</u>	<u>PRA</u>	<u>Total</u>	
3557	153	PA 153 Beaver Run Br.	Bridge Improvement	First		473	348	87	87			994	
				Second						1,224		1,224	

**Planning Partner: North Central Mode: Highway County: Clearfield Municipality: Huston (TWP)**

										Costs (\$000)			
<u>Project</u>	<u>SR</u>	<u>Title/Sponsor</u>	<u>Improvement Type</u>	<u>Period</u>	<u>Study</u>	<u>PE</u>	<u>FD</u>	<u>UTL</u>	<u>ROW</u>	<u>CON</u>	<u>PRA</u>	<u>Total</u>	
115898	255	Penfield to Elk Co. Line	Restoration	First		530	328	55	55	3,062		4,030	
				Second						2,565		2,565	

**Planning Partner: North Central Mode: Highway County: Clearfield Municipality: Karthaus (TWP)**

										Costs (\$000)			
<u>Project</u>	<u>SR</u>	<u>Title/Sponsor</u>	<u>Improvement Type</u>	<u>Period</u>	<u>Study</u>	<u>PE</u>	<u>FD</u>	<u>UTL</u>	<u>ROW</u>	<u>CON</u>	<u>PRA</u>	<u>Total</u>	
120575	1011	SR 1011 Rapid Rectangular Flashing Beac Safety Improvement		First		50				100		150	
118542	7221	T-748 Mosquito Creek Bridge (I)	Bridge Improvement	First			361	53	76	1,159		1,649	

**Planning Partner: North Central Mode: Highway County: Clearfield Municipality: Knox (TWP)**

										Costs (\$000)			
<u>Project</u>	<u>SR</u>	<u>Title/Sponsor</u>	<u>Improvement Type</u>	<u>Period</u>	<u>Study</u>	<u>PE</u>	<u>FD</u>	<u>UTL</u>	<u>ROW</u>	<u>CON</u>	<u>PRA</u>	<u>Total</u>	
95990	7222	T-566 over Clearfield Crk	Bridge Removal	First		165			40			205	
				Second						720		720	

**Planning Partner: North Central Mode: Highway County: Clearfield Municipality: Lawrence (TWP)**

										Costs (\$000)			
<u>Project</u>	<u>SR</u>	<u>Title/Sponsor</u>	<u>Improvement Type</u>	<u>Period</u>	<u>Study</u>	<u>PE</u>	<u>FD</u>	<u>UTL</u>	<u>ROW</u>	<u>CON</u>	<u>PRA</u>	<u>Total</u>	
119462	322	Woodland Rd RR Device Upgrade	RR Warning Devices	First						350		350	
3410	1004	Montgomery Run Bridge	Bridge Improvement	First		10	265	66	66	830		1,237	

**Planning Partner: North Central Mode: Highway County: Clearfield Municipality: Pike (TWP)**

										Costs (\$000)			
<u>Project</u>	<u>SR</u>	<u>Title/Sponsor</u>	<u>Improvement Type</u>	<u>Period</u>	<u>Study</u>	<u>PE</u>	<u>FD</u>	<u>UTL</u>	<u>ROW</u>	<u>CON</u>	<u>PRA</u>	<u>Total</u>	
3608	7226	T-206 Anderson Creek	Bridge Removal	First		160			20	372		552	

**Planning Partner: North Central Mode: Highway County: Clearfield Municipality: Pine (TWP)**

Project	SR	Title/Sponsor	Improvement Type	Period	Study	PE	FD	Costs (\$000)				Total	
								UTL	ROW	CON	PRA		
119245	153	322 Intersection toward S.B. Elliott	Restoration	First								4,876	4,876

**Planning Partner: North Central Mode: Highway County: Clearfield Municipality: Sandy (TWP)**

Project	SR	Title/Sponsor	Improvement Type	Period	Study	PE	FD	Costs (\$000)				Total
								UTL	ROW	CON	PRA	
85080	219	SR 219 Pentz Run	Bridge Improvement	First		306	338	56	56	1,159		1,915
				Second						300		300
119866	219	SR 219 over Trib to Wolf Run	Bridge Improvement	Second		261				979		1,240
113127	255	SR 255 over Muddy Run	Bridge Improvement	First						1,591		1,591
116854	322	SR 0322 over Abandoned Railroad	Bridge Improvement	First		487						487
				Second				60	60	922		1,042

**Planning Partner: North Central Mode: Highway County: Clearfield Municipality: Various**

Project	SR	Title/Sponsor	Improvement Type	Period	Study	PE	FD	Costs (\$000)				Total
								UTL	ROW	CON	PRA	
84344		Poor Bridge /Betterment Line Item	Bridge Improvement	Second						1,527		1,527
				Third						3,740		3,740
88619		Local Retro's	Bridge Improvement	First						2,000		2,000
92420		NC Bridge Plank/Channel Program	Bridge Rehabilitation	First						1,000		1,000
109839		Maintenance/Betterment Line Item	Pavement Preservation	First						8,000		8,000
117919		Infrastructure Investment Reserve Line Item Planning		First						724		724
				Second						50,365		50,365
				Third						51,980		51,980
117035	36	NC Bridge Preservation 2	Bridge Improvement	Second		418		130	130	3,779		4,458
100553	53	PA 53 Philipsbrg-Kylertwn	Resurface	Second		369				6,625		6,993
100573	53	PA53 Irvona-Osceola Mills	Resurface	Third						3,125		3,125
121374	80	Fiber Install I-80 Exit 120 to District Office	Traffic System Management	First						300		300

93330	153	Clfd. Congestion Imprv	Safety Improvement	First	10	530	212	212	5,461	6,426
				Second					4,340	4,340
96271	153	Penfield North Resurface	Resurface	First					3,243	3,243
101091	153	Brisbin SR 2007-W SR 2024	Resurface	Third					5,194	5,194
101001	219	219 Gramp.-Chestnut Grov	Resurface	Third					3,696	3,696
101286	219	Luthersburg to DuBois	Resurface	Third					4,924	4,924
117066	219	SR 219 - SR 830 to Jefferson County Line Restoration		First	10				3,340	3,350
101059	729	SR 729 Janesville-PA 969	Resurface	Third					3,125	3,125
69380	1006	2025 NC Bridge Preservation	Bridge Preservation Activities	First	10				2,122	2,132

**Planning Partner: North Central Mode: Highway County: Clearfield Municipality: Westover (BORO)**

									Costs (\$000)			
<u>Project</u>	<u>SR</u>	<u>Title/Sponsor</u>	<u>Improvement Type</u>	<u>Period</u>	<u>Study</u>	<u>PE</u>	<u>FD</u>	<u>UTL</u>	<u>ROW</u>	<u>CON</u>	<u>PRA</u>	<u>Total</u>
85134	36	SR 36 over Moss Run	Bridge Improvement	Second		502	400	92	92	1,267		2,352

**Planning Partner: North Central Mode: Highway County: Elk Municipality: Benezette (TWP)**

									Costs (\$000)			
<u>Project</u>	<u>SR</u>	<u>Title/Sponsor</u>	<u>Improvement Type</u>	<u>Period</u>	<u>Study</u>	<u>PE</u>	<u>FD</u>	<u>UTL</u>	<u>ROW</u>	<u>CON</u>	<u>PRA</u>	<u>Total</u>
101110	555	W. Benezette to Cameron	Resurface	Second						3,914		3,914

**Planning Partner: North Central Mode: Highway County: Elk Municipality: Fox (TWP)**

									Costs (\$000)			
<u>Project</u>	<u>SR</u>	<u>Title/Sponsor</u>	<u>Improvement Type</u>	<u>Period</u>	<u>Study</u>	<u>PE</u>	<u>FD</u>	<u>UTL</u>	<u>ROW</u>	<u>CON</u>	<u>PRA</u>	<u>Total</u>
116861	2003	SR 2003 over Branch of Toby Creek	Bridge Improvement	Third		457		67	67	1,808		2,399

**Planning Partner: North Central Mode: Highway County: Elk Municipality: Horton (TWP)**

									Costs (\$000)			
<u>Project</u>	<u>SR</u>	<u>Title/Sponsor</u>	<u>Improvement Type</u>	<u>Period</u>	<u>Study</u>	<u>PE</u>	<u>FD</u>	<u>UTL</u>	<u>ROW</u>	<u>CON</u>	<u>PRA</u>	<u>Total</u>
119907	2001	SR 2001 over Little Toby Creek	Bridge Improvement	Second		492		67	67	1,533		2,160

**Planning Partner: North Central Mode: Highway County: Elk Municipality: Jay (TWP)**

									Costs (\$000)			
<u>Project</u>	<u>SR</u>	<u>Title/Sponsor</u>	<u>Improvement Type</u>	<u>Period</u>	<u>Study</u>	<u>PE</u>	<u>FD</u>	<u>UTL</u>	<u>ROW</u>	<u>CON</u>	<u>PRA</u>	<u>Total</u>
101147	255	255 Clearfield Co-Rita Ln	Resurface	Second						5,700		5,700

118543	7206	T-464 Caledonia Pike Bridge (I)	Bridge Improvement	First	10	456	53	80	2,103	2,702
--------	------	---------------------------------	--------------------	-------	----	-----	----	----	-------	-------

**Planning Partner: North Central Mode: Highway County: Elk Municipality: Johnsonburg (BORO)**

<u>Project</u>	<u>SR</u>	<u>Title/Sponsor</u>	<u>Improvement Type</u>	<u>Period</u>	<u>Costs (\$000)</u>							
					<u>Study</u>	<u>PE</u>	<u>FD</u>	<u>UTL</u>	<u>ROW</u>	<u>CON</u>	<u>PRA</u>	<u>Total</u>
89982	1009	East Branch of Clarion Rv	Bridge Improvement	Second		502	369	92	92	1,469		2,524

**Planning Partner: North Central Mode: Transit County: Elk Municipality: Johnsonburg (Borough)**

<u>Project</u>	<u>SR</u>	<u>Title/Sponsor</u>	<u>Improvement Type</u>	<u>Period</u>	<u>Costs (\$000)</u>							
					<u>Study</u>	<u>PE</u>	<u>FD</u>	<u>UTL</u>	<u>ROW</u>	<u>CON</u>	<u>PRA</u>	<u>Total</u>
118241	0	Vehicle Replacement - HD		First						15,840		15,840
118242	0	Replace Para Vans		First						1,620		1,620
118243	0	Replace - Para (under 30)		First						1,860		1,860
118244	0	Replace - HD 35		First						1,950		1,950

**Planning Partner: North Central Mode: Highway County: Elk Municipality: Jones (TWP)**

<u>Project</u>	<u>SR</u>	<u>Title/Sponsor</u>	<u>Improvement Type</u>	<u>Period</u>	<u>Costs (\$000)</u>							
					<u>Study</u>	<u>PE</u>	<u>FD</u>	<u>UTL</u>	<u>ROW</u>	<u>CON</u>	<u>PRA</u>	<u>Total</u>
3997	219	US 219 Rockey Run Br.	Bridge Replacement	Second		492				134	1,039	1,665
120133	219	Wilcox SR 219/321 Intersection Improvem	Intersection Improvement	First		10	424	53	53	1,970		2,510

**Planning Partner: North Central Mode: Highway County: Elk Municipality: Millstone (TWP)**

<u>Project</u>	<u>SR</u>	<u>Title/Sponsor</u>	<u>Improvement Type</u>	<u>Period</u>	<u>Costs (\$000)</u>							
					<u>Study</u>	<u>PE</u>	<u>FD</u>	<u>UTL</u>	<u>ROW</u>	<u>CON</u>	<u>PRA</u>	<u>Total</u>
83528	3005	Wyncoop Run Bridge	Bridge Replacement	First		10	272	64	64	1,940		2,349

**Planning Partner: North Central Mode: Highway County: Elk Municipality: Ridgway (TWP)**

<u>Project</u>	<u>SR</u>	<u>Title/Sponsor</u>	<u>Improvement Type</u>	<u>Period</u>	<u>Costs (\$000)</u>							
					<u>Study</u>	<u>PE</u>	<u>FD</u>	<u>UTL</u>	<u>ROW</u>	<u>CON</u>	<u>PRA</u>	<u>Total</u>
69080	120	Bridge over Trib Elk Cr.	Bridge Improvement	First		459	281	84	84	980		1,889
120679	219	SR 219 over Br Clarion River	Bridge Improvement	First		506	348	58	58			970
				Second						1,194		1,194
109706	255	SR 255 over Powers Run	Bridge Improvement	Third		538	437	67	134	1,808		2,984
69052	948	Bridge Over Little Mill Ck	Bridge Improvement	First			265	11	27	1,639		1,941

**Planning Partner: North Central Mode: Highway County: Elk Municipality: Saint Marys (CITY)**

<u>Project</u>	<u>SR</u>	<u>Title/Sponsor</u>	<u>Improvement Type</u>	<u>Period</u>	<u>Study</u>	<u>PE</u>	<u>FD</u>	<u>Costs (\$000)</u>				<u>Total</u>
								<u>UTL</u>	<u>ROW</u>	<u>CON</u>	<u>PRA</u>	
69085	120	Bridge over Big Run	Bridge Improvement	First		10					2,101	2,111
113951	120	City of St.Marys SR 120 Connector	New Roadway	First			145	35			2,127	2,307
117069	120	St Michaels Street to Sorg Street	Restoration	First			10	10	10		3,084	3,114
121215	120	St. Marys RR Crossing	RR Warning Devices	First							800	800
85158	1005	Trib to Elk Creek	Bridge Replacement	First			10	10	10		1,607	1,637

Planning Partner: North Central Mode: Highway County: Elk Municipality: Various

<u>Project</u>	<u>SR</u>	<u>Title/Sponsor</u>	<u>Improvement Type</u>	<u>Period</u>	<u>Study</u>	<u>PE</u>	<u>FD</u>	<u>Costs (\$000)</u>				<u>Total</u>
								<u>UTL</u>	<u>ROW</u>	<u>CON</u>	<u>PRA</u>	
121032	120	SR 120 Depot/Front Street	Restoration	First		446	328	55	55		1,644	2,526
				Second							4,327	4,327
117032	219	NC Bridge Preservation 1	Bridge Preservation Activities	Third		403		67	67		4,162	4,699
101107	555	Weedville twd Benezette	Resurface	Second							3,933	3,933
101115	949	Mahood Run twd Island Run	Resurface	Third							2,750	2,750
101123	949	W.Island Run to PA 948	Resurface	Third							2,750	2,750
105943	2219	Boot Jack Bypass	Restoration	First		10		58	58		5,969	6,095
				Second							351	351

Planning Partner: North Central Mode: Highway County: Jefferson Municipality: Bell (TWP)

<u>Project</u>	<u>SR</u>	<u>Title/Sponsor</u>	<u>Improvement Type</u>	<u>Period</u>	<u>Study</u>	<u>PE</u>	<u>FD</u>	<u>Costs (\$000)</u>				<u>Total</u>
								<u>UTL</u>	<u>ROW</u>	<u>CON</u>	<u>PRA</u>	
105576	2009	Rikers Road Crossing	RR Warning Devices	Second							225	225
117359	2019	Bells Mills Bridge Rehabilitation	Bridge Rehabilitation	Third		450	450				1,207	2,107

Planning Partner: North Central Mode: Highway County: Jefferson Municipality: Big Run (BORO)

<u>Project</u>	<u>SR</u>	<u>Title/Sponsor</u>	<u>Improvement Type</u>	<u>Period</u>	<u>Study</u>	<u>PE</u>	<u>FD</u>	<u>Costs (\$000)</u>				<u>Total</u>
								<u>UTL</u>	<u>ROW</u>	<u>CON</u>	<u>PRA</u>	
117805	119	SFC Scott R. Smith Bridge Epoxy	Bridge Preservation Activities	Third							391	391

**Planning Partner: North Central Mode: Highway County: Jefferson Municipality: Brockway (BORO)**

									Costs (\$000)			
<u>Project</u>	<u>SR</u>	<u>Title/Sponsor</u>	<u>Improvement Type</u>	<u>Period</u>	<u>Study</u>	<u>PE</u>	<u>FD</u>	<u>UTL</u>	<u>ROW</u>	<u>CON</u>	<u>PRA</u>	<u>Total</u>
117787	219	Christopher E. Loudon Bridge Latex	Bridge Preservation Activities	Third			391			750		1,141

**Planning Partner: North Central Mode: Highway County: Jefferson Municipality: Brookville (BORO)**

									Costs (\$000)			
<u>Project</u>	<u>SR</u>	<u>Title/Sponsor</u>	<u>Improvement Type</u>	<u>Period</u>	<u>Study</u>	<u>PE</u>	<u>FD</u>	<u>UTL</u>	<u>ROW</u>	<u>CON</u>	<u>PRA</u>	<u>Total</u>
99464	3033	SR 3033 over Redbank Cr.	Bridge Preservation Activities	Third		375	375	100	200	1,792		2,842

**Planning Partner: North Central Mode: Highway County: Jefferson Municipality: Clover (TWP)**

									Costs (\$000)			
<u>Project</u>	<u>SR</u>	<u>Title/Sponsor</u>	<u>Improvement Type</u>	<u>Period</u>	<u>Study</u>	<u>PE</u>	<u>FD</u>	<u>UTL</u>	<u>ROW</u>	<u>CON</u>	<u>PRA</u>	<u>Total</u>
117715	28	SR 28 Moore Road Intersection (28 Study) Intersection Improvement		Third		400						400
99498	3003	SR 3003 over Redbank Cr.	Bridge Replacement	First						4,012		4,012
				Second						201		201

**Planning Partner: North Central Mode: Highway County: Jefferson Municipality: Eldred (TWP)**

									Costs (\$000)			
<u>Project</u>	<u>SR</u>	<u>Title/Sponsor</u>	<u>Improvement Type</u>	<u>Period</u>	<u>Study</u>	<u>PE</u>	<u>FD</u>	<u>UTL</u>	<u>ROW</u>	<u>CON</u>	<u>PRA</u>	<u>Total</u>
117360	4004	Mill Run Bridge #1 Rehabilitation	Bridge Rehabilitation	Second		366	450					816
				Third						750		750

**Planning Partner: North Central Mode: Highway County: Jefferson Municipality: Gaskill (TWP)**

									Costs (\$000)			
<u>Project</u>	<u>SR</u>	<u>Title/Sponsor</u>	<u>Improvement Type</u>	<u>Period</u>	<u>Study</u>	<u>PE</u>	<u>FD</u>	<u>UTL</u>	<u>ROW</u>	<u>CON</u>	<u>PRA</u>	<u>Total</u>
109571	2001	Ugly Run Bridge	Bridge Replacement	First						995		995

**Planning Partner: North Central Mode: Highway County: Jefferson Municipality: Henderson (TWP)**

									Costs (\$000)			
<u>Project</u>	<u>SR</u>	<u>Title/Sponsor</u>	<u>Improvement Type</u>	<u>Period</u>	<u>Study</u>	<u>PE</u>	<u>FD</u>	<u>UTL</u>	<u>ROW</u>	<u>CON</u>	<u>PRA</u>	<u>Total</u>
110141	410	PA 410 Resurfacing	Resurface	Second						423		423
				Third						2,748		2,748
116508	2012	Stump Creek Bridge #3	Bridge Replacement	First						1,150		1,150

**Planning Partner: North Central Mode: Highway County: Jefferson Municipality: Mccalmont (TWP)**

									Costs (\$000)			
<u>Project</u>	<u>SR</u>	<u>Title/Sponsor</u>	<u>Improvement Type</u>	<u>Period</u>	<u>Study</u>	<u>PE</u>	<u>FD</u>	<u>UTL</u>	<u>ROW</u>	<u>CON</u>	<u>PRA</u>	<u>Total</u>
98137	7210	T-517 Kramer Road Bridge	Bridge Deck Replacement	First			436			1,600		2,036

**Planning Partner: North Central Mode: Highway County: Jefferson Municipality: Oliver (TWP)**

								Costs (\$000)				
<u>Project</u>	<u>SR</u>	<u>Title/Sponsor</u>	<u>Improvement Type</u>	<u>Period</u>	<u>Study</u>	<u>PE</u>	<u>FD</u>	<u>UTL</u>	<u>ROW</u>	<u>CON</u>	<u>PRA</u>	<u>Total</u>
78134	3031	Near Cool Spring Bridge	Bridge Replacement	First						683		683
				Second							823	
<b>Planning Partner: North Central Mode: Highway County: Jefferson Municipality: Perry (TWP)</b>								Costs (\$000)				
<u>Project</u>	<u>SR</u>	<u>Title/Sponsor</u>	<u>Improvement Type</u>	<u>Period</u>	<u>Study</u>	<u>PE</u>	<u>FD</u>	<u>UTL</u>	<u>ROW</u>	<u>CON</u>	<u>PRA</u>	<u>Total</u>
26020	3013	Valier Bridge Rehabilitation	Bridge Replacement	Third		300	300	15	30	1,849		2,494
<b>Planning Partner: North Central Mode: Highway County: Jefferson Municipality: Pine Creek (TWP)</b>								Costs (\$000)				
<u>Project</u>	<u>SR</u>	<u>Title/Sponsor</u>	<u>Improvement Type</u>	<u>Period</u>	<u>Study</u>	<u>PE</u>	<u>FD</u>	<u>UTL</u>	<u>ROW</u>	<u>CON</u>	<u>PRA</u>	<u>Total</u>
119733	322	US 322 - PA 28 to Segmnt 300	Resurface	Third						2,790		2,790
<b>Planning Partner: North Central Mode: Highway County: Jefferson Municipality: Punxsutawney (BORO)</b>								Costs (\$000)				
<u>Project</u>	<u>SR</u>	<u>Title/Sponsor</u>	<u>Improvement Type</u>	<u>Period</u>	<u>Study</u>	<u>PE</u>	<u>FD</u>	<u>UTL</u>	<u>ROW</u>	<u>CON</u>	<u>PRA</u>	<u>Total</u>
113711	36	Mary A. Wilson Bridge	Bridge Improvement	Second		400	350			201		951
				Third						819		819
117786	119	Elk Run Bridge #1 Latex	Bridge Preservation Activities	Second			300			418		718
				Third						332		332
<b>Planning Partner: North Central Mode: Highway County: Jefferson Municipality: Reynoldsville (BORO)</b>								Costs (\$000)				
<u>Project</u>	<u>SR</u>	<u>Title/Sponsor</u>	<u>Improvement Type</u>	<u>Period</u>	<u>Study</u>	<u>PE</u>	<u>FD</u>	<u>UTL</u>	<u>ROW</u>	<u>CON</u>	<u>PRA</u>	<u>Total</u>
117363	322	Reynoldsville Bridge #1 Tickle Belly	Bridge Replacement	First						549		549
				Second						4,099		4,099
				Third						8		8
<b>Planning Partner: North Central Mode: Highway County: Jefferson Municipality: Ringgold (TWP)</b>								Costs (\$000)				
<u>Project</u>	<u>SR</u>	<u>Title/Sponsor</u>	<u>Improvement Type</u>	<u>Period</u>	<u>Study</u>	<u>PE</u>	<u>FD</u>	<u>UTL</u>	<u>ROW</u>	<u>CON</u>	<u>PRA</u>	<u>Total</u>
98132	7216	T-385 Dobson Road Bridge	Bridge Removal	First						185		185
<b>Planning Partner: North Central Mode: Highway County: Jefferson Municipality: Rose (TWP)</b>								Costs (\$000)				
<u>Project</u>	<u>SR</u>	<u>Title/Sponsor</u>	<u>Improvement Type</u>	<u>Period</u>	<u>Study</u>	<u>PE</u>	<u>FD</u>	<u>UTL</u>	<u>ROW</u>	<u>CON</u>	<u>PRA</u>	<u>Total</u>
84828	322	US 322 over Campbell Run	Bridge Replacement	First						630		630
				Second						1,249		1,249



Planning Partner: North Central Mode: Highway County: Jefferson Municipality: Summerville (BORO)									Costs (\$000)			
<u>Project</u>	<u>SR</u>	<u>Title/Sponsor</u>	<u>Improvement Type</u>	<u>Period</u>	<u>Study</u>	<u>PE</u>	<u>FD</u>	<u>UTL</u>	<u>ROW</u>	<u>CON</u>	<u>PRA</u>	<u>Total</u>
117373	28	Glen-Gery Group Bridges	Bridge Replacement	First			250	155	77	2,651		3,133
				Second						27		27
Planning Partner: North Central Mode: Highway County: Jefferson Municipality: Timblin (BORO)									Costs (\$000)			
<u>Project</u>	<u>SR</u>	<u>Title/Sponsor</u>	<u>Improvement Type</u>	<u>Period</u>	<u>Study</u>	<u>PE</u>	<u>FD</u>	<u>UTL</u>	<u>ROW</u>	<u>CON</u>	<u>PRA</u>	<u>Total</u>
117718	3004	Timblin Boro Bridge #1	Bridge Replacement	Second		250	300	15	10	1,000		1,575
Planning Partner: North Central Mode: Highway County: Jefferson Municipality: Various									Costs (\$000)			
<u>Project</u>	<u>SR</u>	<u>Title/Sponsor</u>	<u>Improvement Type</u>	<u>Period</u>	<u>Study</u>	<u>PE</u>	<u>FD</u>	<u>UTL</u>	<u>ROW</u>	<u>CON</u>	<u>PRA</u>	<u>Total</u>
68204		Jeff Hwy/Bridge Line Item	Miscellaneous	First						1,257		1,257
				Second						1,265		1,265
				Third						1,265		1,265
109387		South Park Street Crossing	RR Warning Devices	Second						200		200
109836		Local Retro Line Item	Miscellaneous	First						496		496
				Second						472		472
				Third						472		472
110767		Mitchell Avenue Crossing	RR Warning Devices	Second						200		200
119694		D10/Jefferson Carbon Reduction Line Item	Environmental Mitigation	First						1,061		1,061
				Second						1,068		1,068
				Third						1,068		1,068
100188	28	PA28 Sugar Hill North Resurfacing	Resurface	Third						4,518		4,518
100212	28	PA 28 Clarion Line-Snyder	Resurface	First						5,332		5,332
				Second						616		616
114845	28	SR 28 Coder Station North Resurfacing	Resurface	Second						2,124		2,124
115187	28	SR 28 Hazen North Resurfacing	Resurface	Second						1,656		1,656
				Third						1,501		1,501

115191	28	SR 28 Warsaw to Sugar Hill Resurfacing	Resurface	Second			1,030	1,030
				Third			1,015	1,015
117206	28	Jefferson Bridge Latex Group	Bridge Preservation Activities	First	371	16	1,312	1,699
				Second			404	404
115195	36	SR 36 Punxy North Resurfacing	Resurface	Third			3,168	3,168
115196	36	SR 36 Cool Spring South Resurfacing	Resurface	First			296	296
				Second			2,975	2,975
111830	119	Jefferson Co. Department Force Bridge Maintenance	Bridge Rehabilitation	First			918	918
				Second			901	901
				Third			901	901
115193	119	SR 119 Big Run Resurfacing	Resurface	First			1,461	1,461
				Second			2,042	2,042
115194	119	SR 119 Stump Creek North Resurfacing	Resurface	First			623	623
				Second			3,766	3,766
117335	119	Jefferson Epoxy Group	Bridge Preservation Activities	Third			1,225	1,225
115192	219	US 219 Elk County South Resurfacing	Resurface	Second			3,194	3,194
100226	322	US 322 Segmnt 300-PA950	Resurface	First			4,673	4,673
				Second			600	600
100270	322	US 322 - Reynoldsville to Clearfield Line R	Resurface	First			4,132	4,132
117789	322	Purple Heart Memorial Bridge Latex	Bridge Preservation Activities	Second			854	854
100273	536	PA 536 Armstrong Co-PA 36	Resurface	Third			2,035	2,035
117357	1830	South of Allens Mills Bridge Rehabilitation	Bridge Rehabilitation	Second	400			400
				Third		169		169

105583	2012	Big Run Railroad Corridor	RR Warning Devices	First						500		500
83329	3003	Near Roseville Bridge	Bridge Replacement	Second	400	423	50	50		951		1,874
100274	3021	SR 3021 PA 119 to PA 36	Resurface	Second						1,750		1,750
25962	7201	T-346 Hominy Bridge	Bridge Replacement	First	363							363
				Second		350	50	50		842		1,292
				Third						758		758
25938	7205	T-353 Mill Run Bridge	Bridge Improvement	First		360	19	26		1,474		1,878
25944	7217	T-396 Seldom Seen Bridge	Bridge Removal	First						180		180

Planning Partner: North Central Mode: Highway County: Jefferson Municipality: Washington (TWP)

											Costs (\$000)	
<u>Project</u>	<u>SR</u>	<u>Title/Sponsor</u>	<u>Improvement Type</u>	<u>Period</u>	<u>Study</u>	<u>PE</u>	<u>FD</u>	<u>UTL</u>	<u>ROW</u>	<u>CON</u>	<u>PRA</u>	<u>Total</u>
120989	219	SR 219 - SR 80 to Clearfield County Line	Resurface	Third						1,349		1,349

Planning Partner: North Central Mode: Highway County: Jefferson Municipality: Winslow (TWP)

											Costs (\$000)	
<u>Project</u>	<u>SR</u>	<u>Title/Sponsor</u>	<u>Improvement Type</u>	<u>Period</u>	<u>Study</u>	<u>PE</u>	<u>FD</u>	<u>UTL</u>	<u>ROW</u>	<u>CON</u>	<u>PRA</u>	<u>Total</u>
117353	950	Sandy Valley Bridge #1 Rehabilitation	Bridge Rehabilitation	Second		400						400
				Third			400			865		1,265
117356	950	Pancoast Bridge Rehabilitation	Bridge Rehabilitation	Second		439	194					632
				Third			256			850		1,106
117358	2007	Prescott Bridge #5 Rehabilitation	Bridge Rehabilitation	Third		400	400			750		1,550
109782	2031	Soldier Bridge	Bridge Replacement	First			361	21	36	796		1,213

Planning Partner: North Central Mode: Highway County: McKean Municipality: Bradford (CITY)

											Costs (\$000)	
<u>Project</u>	<u>SR</u>	<u>Title/Sponsor</u>	<u>Improvement Type</u>	<u>Period</u>	<u>Study</u>	<u>PE</u>	<u>FD</u>	<u>UTL</u>	<u>ROW</u>	<u>CON</u>	<u>PRA</u>	<u>Total</u>
120132	4013	Seaward Ave & 219 Ramps Intersection In Safety Improvement		First		10	437	55	55	935		1,491
				Second						1,313		1,313

Planning Partner: North Central Mode: Highway County: McKean Municipality: Bradford (TWP)

											Costs (\$000)	
<u>Project</u>	<u>SR</u>	<u>Title/Sponsor</u>	<u>Improvement Type</u>	<u>Period</u>	<u>Study</u>	<u>PE</u>	<u>FD</u>	<u>UTL</u>	<u>ROW</u>	<u>CON</u>	<u>PRA</u>	<u>Total</u>

85232	346	Gates Hollow	Bridge Improvement	First		10	10	10	1,326	1,356
91547	346	SR 346 Marilla Creek Br	Bridge Improvement	First	424	281	58	58	790	1,612
109705	346	SR 346 over Meadow Branch	Bridge Improvement	First	424			82	900	1,407
118671	770	SR 770 Roadway and Slope Stability	Slope Failure	First	10				1,835	1,845
101510	4011	Bridge over Bennett Brook	Bridge Improvement	First	10	225	84	84	952	1,356

**Planning Partner: North Central Mode: Highway County: McKean Municipality: Ceres (TWP)**

<u>Project</u>	<u>SR</u>	<u>Title/Sponsor</u>	<u>Improvement Type</u>	<u>Period</u>	<u>Study</u>	<u>PE</u>	<u>FD</u>	<u>Costs (\$000)</u>				<u>Total</u>
								<u>UTL</u>	<u>ROW</u>	<u>CON</u>	<u>PRA</u>	
4383	7203	T-437 Oswayo Creek	Bridge Removal	First		150			10	345		505

**Planning Partner: North Central Mode: Highway County: McKean Municipality: Corydon (TWP)**

<u>Project</u>	<u>SR</u>	<u>Title/Sponsor</u>	<u>Improvement Type</u>	<u>Period</u>	<u>Study</u>	<u>PE</u>	<u>FD</u>	<u>Costs (\$000)</u>				<u>Total</u>
								<u>UTL</u>	<u>ROW</u>	<u>CON</u>	<u>PRA</u>	
85260	346	SR 0346 over Willow Creek	Bridge Improvement	Second		505	375	65	65			1,010
				Third						1,344		1,344
116860	346	SR 346 over Cobbs Hollow Run	Bridge Replacement	First		372		56	56	869		1,354

**Planning Partner: North Central Mode: Highway County: McKean Municipality: Eldred (BORO)**

<u>Project</u>	<u>SR</u>	<u>Title/Sponsor</u>	<u>Improvement Type</u>	<u>Period</u>	<u>Study</u>	<u>PE</u>	<u>FD</u>	<u>Costs (\$000)</u>				<u>Total</u>
								<u>UTL</u>	<u>ROW</u>	<u>CON</u>	<u>PRA</u>	
85236	446	SR 446 Canfield Creek	Bridge Improvement	First		394	214	58	58			724
				Second						716		716
117079	446	SR 446 Main St. Recon.	Resurface	First		10	345	53	149	3,278		3,835

**Planning Partner: North Central Mode: Highway County: McKean Municipality: Eldred (TWP)**

<u>Project</u>	<u>SR</u>	<u>Title/Sponsor</u>	<u>Improvement Type</u>	<u>Period</u>	<u>Study</u>	<u>PE</u>	<u>FD</u>	<u>Costs (\$000)</u>				<u>Total</u>
								<u>UTL</u>	<u>ROW</u>	<u>CON</u>	<u>PRA</u>	
85264	446	SR 446 over Br. Allegheny	Bridge Improvement	Second		522						522
				Third			269	67	67	1,286		1,690
116852	446	SR 446 over Carpenter Creek	Bridge Improvement	Second		418		63	63	979		1,523
113148	1002	SR 1002 over Trib Potato Creek	Bridge Replacement	Third		538		67	67	1,411		2,083
85269	1011	SR 1011 over Fowler Run BOX	Bridge Improvement	First		10				530		540

**Planning Partner: North Central Mode: Highway County: McKean Municipality: Foster (TWP)**

<u>Project</u>	<u>SR</u>	<u>Title/Sponsor</u>	<u>Improvement Type</u>	<u>Period</u>	<u>Study</u>	<u>PE</u>	<u>FD</u>	<u>Costs (\$000)</u>				<u>Total</u>
								<u>UTL</u>	<u>ROW</u>	<u>CON</u>	<u>PRA</u>	
85261	346	Foster Brook BOX	Bridge Improvement	First		10		169	35	546		760
4334	646	Pennbrook Run Bridge 2	Bridge Improvement	Third		538	403	67	67	1,808		2,883
113149	646	SR 646 over Pennbrook Run	Bridge Improvement	Third		538		67	67	2,117		2,789

**Planning Partner: North Central Mode: Highway County: McKean Municipality: Kane (BORO)**

<u>Project</u>	<u>SR</u>	<u>Title/Sponsor</u>	<u>Improvement Type</u>	<u>Period</u>	<u>Study</u>	<u>PE</u>	<u>FD</u>	<u>Costs (\$000)</u>				<u>Total</u>
								<u>UTL</u>	<u>ROW</u>	<u>CON</u>	<u>PRA</u>	
109707	321	SR 321 over Trib Hurbert Run	Bridge Improvement	Third		503		67	67	1,441		2,079

**Planning Partner: North Central Mode: Highway County: McKean Municipality: Keating (TWP)**

<u>Project</u>	<u>SR</u>	<u>Title/Sponsor</u>	<u>Improvement Type</u>	<u>Period</u>	<u>Study</u>	<u>PE</u>	<u>FD</u>	<u>Costs (\$000)</u>				<u>Total</u>
								<u>UTL</u>	<u>ROW</u>	<u>CON</u>	<u>PRA</u>	
88665	6	Bridge on IRON HOLLOW RUN	Bridge Improvement	Third		457		67	67	1,411		2,003
117878	46	SR 46 Roadway Restoration	Restoration	First				10	9	3,795		3,814
				Second							1,229	
120511	446	SR 446 over Branch Cole Creek	Bridge Replacement	First		473	348	58	58			936
				Second							955	
119251	646	Ormsby to Cyclone	Restoration	First						444		444
4333	7209	T-385 over Potato Creek	Bridge Improvement	First			350					350

**Planning Partner: North Central Mode: Highway County: McKean Municipality: Lafayette (TWP)**

<u>Project</u>	<u>SR</u>	<u>Title/Sponsor</u>	<u>Improvement Type</u>	<u>Period</u>	<u>Study</u>	<u>PE</u>	<u>FD</u>	<u>Costs (\$000)</u>				<u>Total</u>
								<u>UTL</u>	<u>ROW</u>	<u>CON</u>	<u>PRA</u>	
118752	219	US 219 toward Lewis Run II	Restoration	First						10		10
85250	3006	SR 3006 over Windfall Run	Bridge Improvement	Third		538		67	67	1,411		2,083

**Planning Partner: North Central Mode: Highway County: McKean Municipality: Liberty (TWP)**

<u>Project</u>	<u>SR</u>	<u>Title/Sponsor</u>	<u>Improvement Type</u>	<u>Period</u>	<u>Study</u>	<u>PE</u>	<u>FD</u>	<u>Costs (\$000)</u>				<u>Total</u>
								<u>UTL</u>	<u>ROW</u>	<u>CON</u>	<u>PRA</u>	
114047		Gardeau Rd RR Device Install	RR Warning Devices	First						250		250

91549	155	SR 155 Br. Portage Creek	Bridge Improvement	First	473	46	46					565
				Second						597		597

**Planning Partner: North Central Mode: Highway County: McKean Municipality: Otto (TWP)**

<u>Project</u>	<u>SR</u>	<u>Title/Sponsor</u>	<u>Improvement Type</u>	<u>Period</u>	<u>Study</u>	<u>PE</u>	<u>FD</u>	<u>Costs (\$000)</u>				<u>Total</u>
								<u>UTL</u>	<u>ROW</u>	<u>CON</u>	<u>PRA</u>	
81410	246	SR 246 Baker Run	Bridge Improvement	First						10		10
88628	346	Bridge on Tram Hollow Run	Bridge Replacement	First						10		10

**Planning Partner: North Central Mode: Highway County: McKean Municipality: Port Allegany (BORO)**

<u>Project</u>	<u>SR</u>	<u>Title/Sponsor</u>	<u>Improvement Type</u>	<u>Period</u>	<u>Study</u>	<u>PE</u>	<u>FD</u>	<u>Costs (\$000)</u>				<u>Total</u>
								<u>UTL</u>	<u>ROW</u>	<u>CON</u>	<u>PRA</u>	
118630	7405	Arnold Avenue Bridge (II)	Bridge Improvement	First		10	304	53	80	348		795

**Planning Partner: North Central Mode: Highway County: McKean Municipality: Sergeant (TWP)**

<u>Project</u>	<u>SR</u>	<u>Title/Sponsor</u>	<u>Improvement Type</u>	<u>Period</u>	<u>Study</u>	<u>PE</u>	<u>FD</u>	<u>Costs (\$000)</u>				<u>Total</u>
								<u>UTL</u>	<u>ROW</u>	<u>CON</u>	<u>PRA</u>	
85241	2001	SR 2001 over Smith Run	Bridge Improvement	First						10		10

**Planning Partner: North Central Mode: Highway County: McKean Municipality: Various**

<u>Project</u>	<u>SR</u>	<u>Title/Sponsor</u>	<u>Improvement Type</u>	<u>Period</u>	<u>Study</u>	<u>PE</u>	<u>FD</u>	<u>Costs (\$000)</u>				<u>Total</u>
								<u>UTL</u>	<u>ROW</u>	<u>CON</u>	<u>PRA</u>	
110672	6	2023 NC Bridge Preservation	Bridge Improvement	First						10		10
101326	46	Resurface US 6 to PA 646	Resurface	Second						3,793		3,793
117802	59	SR 59 Pavement Restoration	Restoration	First		10				3,713		3,723
117037	246	NC Bridge Preservation 3	Bridge Preservation Activities	Third		503		67	67	4,838		5,475
109873	346	SR 346/4009 Signals/Roadway Improvement	Existing Signal Improvement	First			10	10	10	6,896		6,926
101336	446	PA 46 to State Line Road	Resurface	Second						3,446		3,446
69304	4013	SR 4013 Bolivar Run	Bridge Improvement	First		394						394
				Second			358	60	60	1,537		2,015

**Planning Partner: North Central Mode: Transit County: McKean Municipality: Wetmore (Township)**

<u>Project</u>	<u>SR</u>	<u>Title/Sponsor</u>	<u>Improvement Type</u>	<u>Period</u>	<u>Study</u>	<u>PE</u>	<u>FD</u>	<u>Costs (\$000)</u>				<u>Total</u>
								<u>UTL</u>	<u>ROW</u>	<u>CON</u>	<u>PRA</u>	
118240	0	CON Terminal - Kane		First						3,000		3,000

**Planning Partner: North Central Mode: Highway County: Potter Municipality: Allegany (TWP)**

									Costs (\$000)			
<u>Project</u>	<u>SR</u>	<u>Title/Sponsor</u>	<u>Improvement Type</u>	<u>Period</u>	<u>Study</u>	<u>PE</u>	<u>FD</u>	<u>UTL</u>	<u>ROW</u>	<u>CON</u>	<u>PRA</u>	<u>Total</u>
85313	49	SR 49 over Trib. Allegh	Drainage Improvement	Second		358	307	92	92	1,013		1,864
113160	49	SR 49 over Allegheny River	Bridge Replacement	Second		507		65	65	1,243		1,880

**Planning Partner: North Central Mode: Highway County: Potter Municipality: Bingham (TWP)**

									Costs (\$000)			
<u>Project</u>	<u>SR</u>	<u>Title/Sponsor</u>	<u>Improvement Type</u>	<u>Period</u>	<u>Study</u>	<u>PE</u>	<u>FD</u>	<u>UTL</u>	<u>ROW</u>	<u>CON</u>	<u>PRA</u>	<u>Total</u>
84099	49	Marsh Creek	Bridge Improvement	First			295	85	80	1,366		1,825
85314	49	SR 49 over Marsh Creek	Bridge Improvement	First			286	85	85	1,366		1,822

**Planning Partner: North Central Mode: Highway County: Potter Municipality: Clara (TWP)**

									Costs (\$000)			
<u>Project</u>	<u>SR</u>	<u>Title/Sponsor</u>	<u>Improvement Type</u>	<u>Period</u>	<u>Study</u>	<u>PE</u>	<u>FD</u>	<u>UTL</u>	<u>ROW</u>	<u>CON</u>	<u>PRA</u>	<u>Total</u>
85535	7204	T-351 over Oswayo Creek,	Bridge Removal	First						315		315

**Planning Partner: North Central Mode: Highway County: Potter Municipality: Coudersport (BORO)**

									Costs (\$000)			
<u>Project</u>	<u>SR</u>	<u>Title/Sponsor</u>	<u>Improvement Type</u>	<u>Period</u>	<u>Study</u>	<u>PE</u>	<u>FD</u>	<u>UTL</u>	<u>ROW</u>	<u>CON</u>	<u>PRA</u>	<u>Total</u>
119915	6	SR 6 over Allegheny River	Bridge Improvement	First		318	372	44	44	2,589		3,366

**Planning Partner: North Central Mode: Transit County: Potter Municipality: Coudersport (Borough)**

									Costs (\$000)			
<u>Project</u>	<u>SR</u>	<u>Title/Sponsor</u>	<u>Improvement Type</u>	<u>Period</u>	<u>Study</u>	<u>PE</u>	<u>FD</u>	<u>UTL</u>	<u>ROW</u>	<u>CON</u>	<u>PRA</u>	<u>Total</u>
116266	0	CON Terminal Coudersport		First						1,075		1,075

**Planning Partner: North Central Mode: Highway County: Potter Municipality: Eulalia (TWP)**

									Costs (\$000)			
<u>Project</u>	<u>SR</u>	<u>Title/Sponsor</u>	<u>Improvement Type</u>	<u>Period</u>	<u>Study</u>	<u>PE</u>	<u>FD</u>	<u>UTL</u>	<u>ROW</u>	<u>CON</u>	<u>PRA</u>	<u>Total</u>
85310	49	SR 49 over Steer Run	Bridge Improvement	Third		538		67	67	1,411		2,083

**Planning Partner: North Central Mode: Highway County: Potter Municipality: Galeton (BORO)**

									Costs (\$000)			
<u>Project</u>	<u>SR</u>	<u>Title/Sponsor</u>	<u>Improvement Type</u>	<u>Period</u>	<u>Study</u>	<u>PE</u>	<u>FD</u>	<u>UTL</u>	<u>ROW</u>	<u>CON</u>	<u>PRA</u>	<u>Total</u>
4915	144	PA 144 Pine Ck. Br.	Bridge Replacement	Second		478	354		123	2,274		3,229
78637	1022	SR 1022 over Pine Creek	Bridge Improvement	First						10		10

**Planning Partner: North Central Mode: Highway County: Potter Municipality: Genesee (TWP)**

									Costs (\$000)			
<u>Project</u>	<u>SR</u>	<u>Title/Sponsor</u>	<u>Improvement Type</u>	<u>Period</u>	<u>Study</u>	<u>PE</u>	<u>FD</u>	<u>UTL</u>	<u>ROW</u>	<u>CON</u>	<u>PRA</u>	<u>Total</u>
91602	449	SR 449 W. Br Genesee R	Bridge Replacement	Second		261				1,103		1,364

119925	1011	SR 1011 over Genesee River	Bridge Improvement	First	459	338	56	56	2,000			2,909
				Second					290			290
<b>Planning Partner: North Central Mode: Highway County: Potter Municipality: Harrison (TWP)</b>									<b>Costs (\$000)</b>			
<u>Project</u>	<u>SR</u>	<u>Title/Sponsor</u>	<u>Improvement Type</u>	<u>Period</u>	<u>Study</u>	<u>PE</u>	<u>FD</u>	<u>UTL</u>	<u>ROW</u>	<u>CON</u>	<u>PRA</u>	<u>Total</u>
91273	49	SR 49 Trib Cowanesque Bridge	Bridge Replacement	Second		507		65	65	1,008		1,645
<b>Planning Partner: North Central Mode: Highway County: Potter Municipality: Homer (TWP)</b>									<b>Costs (\$000)</b>			
<u>Project</u>	<u>SR</u>	<u>Title/Sponsor</u>	<u>Improvement Type</u>	<u>Period</u>	<u>Study</u>	<u>PE</u>	<u>FD</u>	<u>UTL</u>	<u>ROW</u>	<u>CON</u>	<u>PRA</u>	<u>Total</u>
118631	7211	T-304 Big Moores Run Bridge (II)	Bridge Improvement	First		10	297	53	80	1,733		2,173
<b>Planning Partner: North Central Mode: Highway County: Potter Municipality: Oswayo (TWP)</b>									<b>Costs (\$000)</b>			
<u>Project</u>	<u>SR</u>	<u>Title/Sponsor</u>	<u>Improvement Type</u>	<u>Period</u>	<u>Study</u>	<u>PE</u>	<u>FD</u>	<u>UTL</u>	<u>ROW</u>	<u>CON</u>	<u>PRA</u>	<u>Total</u>
83527	4025	Brizzee Hollow Run	Bridge Replacement	First			10			1,220		1,230
<b>Planning Partner: North Central Mode: Highway County: Potter Municipality: Pike (TWP)</b>									<b>Costs (\$000)</b>			
<u>Project</u>	<u>SR</u>	<u>Title/Sponsor</u>	<u>Improvement Type</u>	<u>Period</u>	<u>Study</u>	<u>PE</u>	<u>FD</u>	<u>UTL</u>	<u>ROW</u>	<u>CON</u>	<u>PRA</u>	<u>Total</u>
69438	1005	Phoenix Run Bridge	Bridge Improvement	First		459	338	56	56	1,159		2,068
				Second						290		290
<b>Planning Partner: North Central Mode: Highway County: Potter Municipality: Portage (TWP)</b>									<b>Costs (\$000)</b>			
<u>Project</u>	<u>SR</u>	<u>Title/Sponsor</u>	<u>Improvement Type</u>	<u>Period</u>	<u>Study</u>	<u>PE</u>	<u>FD</u>	<u>UTL</u>	<u>ROW</u>	<u>CON</u>	<u>PRA</u>	<u>Total</u>
83526	3002	SR 3002 Cowley Run Bridge	Bridge Improvement	First		446	328	55	109	1,943		2,880
<b>Planning Partner: North Central Mode: Highway County: Potter Municipality: Roulette (TWP)</b>									<b>Costs (\$000)</b>			
<u>Project</u>	<u>SR</u>	<u>Title/Sponsor</u>	<u>Improvement Type</u>	<u>Period</u>	<u>Study</u>	<u>PE</u>	<u>FD</u>	<u>UTL</u>	<u>ROW</u>	<u>CON</u>	<u>PRA</u>	<u>Total</u>
78647	4003	SR 4003 over Allegheny Rv	Bridge Replacement	Third		538	403	67	67	3,815		4,890
<b>Planning Partner: North Central Mode: Highway County: Potter Municipality: Stewardson (TWP)</b>									<b>Costs (\$000)</b>			
<u>Project</u>	<u>SR</u>	<u>Title/Sponsor</u>	<u>Improvement Type</u>	<u>Period</u>	<u>Study</u>	<u>PE</u>	<u>FD</u>	<u>UTL</u>	<u>ROW</u>	<u>CON</u>	<u>PRA</u>	<u>Total</u>
85490	144	SR 0144 over Kettle Creek	Bridge Replacement	Second		505		67	67	2,407		3,046
<b>Planning Partner: North Central Mode: Highway County: Potter Municipality: Summit (TWP)</b>									<b>Costs (\$000)</b>			
<u>Project</u>	<u>SR</u>	<u>Title/Sponsor</u>	<u>Improvement Type</u>	<u>Period</u>	<u>Study</u>	<u>PE</u>	<u>FD</u>	<u>UTL</u>	<u>ROW</u>	<u>CON</u>	<u>PRA</u>	<u>Total</u>
117122	3001	East Fork Sinnamahoning Creek BOX	Bridge Replacement	First						10		10



**Planning Partner: North Central Mode: Highway County: Potter Municipality: Ulysses (BORO)**

									Costs (\$000)			
<u>Project</u>	<u>SR</u>	<u>Title/Sponsor</u>	<u>Improvement Type</u>	<u>Period</u>	<u>Study</u>	<u>PE</u>	<u>FD</u>	<u>UTL</u>	<u>ROW</u>	<u>CON</u>	<u>PRA</u>	<u>Total</u>
85388	1003	SR 1003 over Br Genesee	Bridge Improvement	First		10	265	42	42	1,159		1,519

**Planning Partner: North Central Mode: Highway County: Potter Municipality: Ulysses (TWP)**

									Costs (\$000)			
<u>Project</u>	<u>SR</u>	<u>Title/Sponsor</u>	<u>Improvement Type</u>	<u>Period</u>	<u>Study</u>	<u>PE</u>	<u>FD</u>	<u>UTL</u>	<u>ROW</u>	<u>CON</u>	<u>PRA</u>	<u>Total</u>
100569	6	Nine Mile to Leek Hollow	Resurface	Third						2,750		2,750
85489	49	SR 49 over Ludington Rn	Bridge Improvement	Third		538	403	67	67	2,144		3,219
101049	449	US 6 to PA 49	Resurface	Third						2,750		2,750

**Planning Partner: North Central Mode: Highway County: Potter Municipality: Various**

									Costs (\$000)			
<u>Project</u>	<u>SR</u>	<u>Title/Sponsor</u>	<u>Improvement Type</u>	<u>Period</u>	<u>Study</u>	<u>PE</u>	<u>FD</u>	<u>UTL</u>	<u>ROW</u>	<u>CON</u>	<u>PRA</u>	<u>Total</u>
96267	6	Fessenden Road to Mina	Resurface	Second						2,750		2,750
101891	6	US 6 Resurfacing	Restoration	Second						1,250		1,250
				Third						4,500		4,500
116890	44	2027 North Central Bridge Preservation	Bridge Improvement	First		50				1,916		1,966
114317	244	2024 NC Bridge Preservation	Bridge Improvement	First						1,198		1,198
101040	449	PA 49 to New York	Resurface	Third						2,750		2,750

**Planning Partner: North Central Mode: Highway County: Potter Municipality: Wharton (TWP)**

									Costs (\$000)			
<u>Project</u>	<u>SR</u>	<u>Title/Sponsor</u>	<u>Improvement Type</u>	<u>Period</u>	<u>Study</u>	<u>PE</u>	<u>FD</u>	<u>UTL</u>	<u>ROW</u>	<u>CON</u>	<u>PRA</u>	<u>Total</u>
118672	872	SR 872 Roadway and Slope Stability	Slope Failure	First		10				3,138		3,148
				Second						2,052		2,052
93331	3001	Camp Run BOX	Bridge Replacement	First		318		55	55	844		1,272

**Planning Partner: Northern Tier Mode: Highway County: Bradford Municipality: Alba (BORO)**

									Costs (\$000)			
<u>Project</u>	<u>SR</u>	<u>Title/Sponsor</u>	<u>Improvement Type</u>	<u>Period</u>	<u>Study</u>	<u>PE</u>	<u>FD</u>	<u>UTL</u>	<u>ROW</u>	<u>CON</u>	<u>PRA</u>	<u>Total</u>
118051	3027	SR 3027 over UNT Alba Creek	Bridge Replacement	First			125	20	30	800		975

Planning Partner: Northern Tier Mode: Highway County: Bradford Municipality: Albany (TWP)

<u>Project</u>	<u>SR</u>	<u>Title/Sponsor</u>	<u>Improvement Type</u>	<u>Period</u>	<u>Study</u>	<u>PE</u>	<u>FD</u>	<u>Costs (\$000)</u>				<u>Total</u>
								<u>UTL</u>	<u>ROW</u>	<u>CON</u>	<u>PRA</u>	
117188	220	P3 Pipe Replacement	Drainage Improvement	First		250						250
				Second			150	20	50	400		620
				Third						400		400

**Planning Partner: Northern Tier Mode: Highway County: Bradford Municipality: Asylum (TWP)**

<u>Project</u>	<u>SR</u>	<u>Title/Sponsor</u>	<u>Improvement Type</u>	<u>Period</u>	<u>Study</u>	<u>PE</u>	<u>FD</u>	<u>Costs (\$000)</u>				<u>Total</u>
								<u>UTL</u>	<u>ROW</u>	<u>CON</u>	<u>PRA</u>	
114209	2014	SR 2014 over Durell Creek	Bridge Replacement	Second		250						250
				Third			150	20	20	900		1,090
106267	2023	NTIER Cable Guide Rail Upgrade	Guiderail Improvement	Second						1,000		1,000

**Planning Partner: Northern Tier Mode: Highway County: Bradford Municipality: Athens (TWP)**

<u>Project</u>	<u>SR</u>	<u>Title/Sponsor</u>	<u>Improvement Type</u>	<u>Period</u>	<u>Study</u>	<u>PE</u>	<u>FD</u>	<u>Costs (\$000)</u>				<u>Total</u>
								<u>UTL</u>	<u>ROW</u>	<u>CON</u>	<u>PRA</u>	
116533		T-321 over Murray Creek Road	Bridge Rehabilitation	First						320		320
121034		T-109 ov Satterlee Creek	Bridge Replacement	First		250	150		20			420
				Second				25		800		825
110272	1043	SR 1043 over Tributary to Susquehanna R	Bridge Replacement	Third		75					300	375
117193	1056	Glen Valley Rd to Miller Rd	Resurface	First							350	350
117491	4018	SR4018 over Tributary to Wolcott Creek	Bridge Replacement	Second		125						125
				Third			35	20	15	150		220
76157	4022	SR4022 ov Chemung River	Bridge Rehabilitation	First			350	10	15	10,942		11,317
99076	4022	SR4022 ov US220	Bridge Deck Rehabilitation	First		125						125
				Second		125	150	20		1,700		1,995
120686	4022	SR 4022 Ramps to SR 1069	Resurface	First							400	400

**Planning Partner: Northern Tier Mode: Highway County: Bradford Municipality: Burlington (TWP)**

<u>Project</u>	<u>SR</u>	<u>Title/Sponsor</u>	<u>Improvement Type</u>	<u>Period</u>	<u>Study</u>	<u>PE</u>	<u>FD</u>	<u>Costs (\$000)</u>				<u>Total</u>
								<u>UTL</u>	<u>ROW</u>	<u>CON</u>	<u>PRA</u>	

110294	3011	SR 3011 over Pine Run	Bridge Replacement	Third	50	10	20	20	250	350
--------	------	-----------------------	--------------------	-------	----	----	----	----	-----	-----

110253	3026	SR 3023 over Tributary to Sugar Creek	Bridge Replacement	Third	125	20	10	20	250	425
--------	------	---------------------------------------	--------------------	-------	-----	----	----	----	-----	-----

**Planning Partner: Northern Tier Mode: Highway County: Bradford Municipality: Canton (BORO) Costs (\$000)**

<u>Project</u>	<u>SR</u>	<u>Title/Sponsor</u>	<u>Improvement Type</u>	<u>Period</u>	<u>Study</u>	<u>PE</u>	<u>FD</u>	<u>UTL</u>	<u>ROW</u>	<u>CON</u>	<u>PRA</u>	<u>Total</u>
----------------	-----------	----------------------	-------------------------	---------------	--------------	-----------	-----------	------------	------------	------------	------------	--------------

88915	14	SR 14 over Tannery Creek	Bridge Replacement	First				20		1,500		1,520
-------	----	--------------------------	--------------------	-------	--	--	--	----	--	-------	--	-------

5191	3008	SR 3008 over Tributary to Towanda Creek	Bridge Replacement	Second		125	25		15			165
				Third				20		350		370

**Planning Partner: Northern Tier Mode: Highway County: Bradford Municipality: Canton (TWP) Costs (\$000)**

<u>Project</u>	<u>SR</u>	<u>Title/Sponsor</u>	<u>Improvement Type</u>	<u>Period</u>	<u>Study</u>	<u>PE</u>	<u>FD</u>	<u>UTL</u>	<u>ROW</u>	<u>CON</u>	<u>PRA</u>	<u>Total</u>
----------------	-----------	----------------------	-------------------------	---------------	--------------	-----------	-----------	------------	------------	------------	------------	--------------

97599	14	PA 14 ov Tb to Towanda Cr	Bridge Rehabilitation	Second		250	50					300
				Third			150	20	15	1,000		1,185

114178	154	SR154 over Beech Flats Creek	Bridge Replacement	First			260		15			275
				Second				25		3,100		3,125

117458	3030	SR 3030 over Tributary to Alba Creek	Bridge Replacement	First				20		75		95
--------	------	--------------------------------------	--------------------	-------	--	--	--	----	--	----	--	----

**Planning Partner: Northern Tier Mode: Highway County: Bradford Municipality: Columbia (TWP) Costs (\$000)**

<u>Project</u>	<u>SR</u>	<u>Title/Sponsor</u>	<u>Improvement Type</u>	<u>Period</u>	<u>Study</u>	<u>PE</u>	<u>FD</u>	<u>UTL</u>	<u>ROW</u>	<u>CON</u>	<u>PRA</u>	<u>Total</u>
----------------	-----------	----------------------	-------------------------	---------------	--------------	-----------	-----------	------------	------------	------------	------------	--------------

117191	14	Old Kennedy Rd to South Creek Trib	Resurface	First			10			4,500		4,510
--------	----	------------------------------------	-----------	-------	--	--	----	--	--	-------	--	-------

114104	4010	SR 4010 over Sugar Creek	Bridge Rehabilitation	Second		250	150		15			415
				Third				10		800		810

78797	4016	SR 4016 Over South Creek	Bridge Rehabilitation	First			5			75		80
-------	------	--------------------------	-----------------------	-------	--	--	---	--	--	----	--	----

118016	4016	Bridge Improvement LIne Item	Bridge Improvement	First	40							40
--------	------	------------------------------	--------------------	-------	----	--	--	--	--	--	--	----

114169	4031	SR 4031 over Wolfe Creek	Bridge Replacement	First			10	10		527		547
--------	------	--------------------------	--------------------	-------	--	--	----	----	--	-----	--	-----

**Planning Partner: Northern Tier Mode: Highway County: Bradford Municipality: Franklin (TWP) Costs (\$000)**

<u>Project</u>	<u>SR</u>	<u>Title/Sponsor</u>	<u>Improvement Type</u>	<u>Period</u>	<u>Study</u>	<u>PE</u>	<u>FD</u>	<u>UTL</u>	<u>ROW</u>	<u>CON</u>	<u>PRA</u>	<u>Total</u>
----------------	-----------	----------------------	-------------------------	---------------	--------------	-----------	-----------	------------	------------	------------	------------	--------------

115637		Cty #13 Cons Road (T-348) over Towanda	Bridge Rehabilitation	First			200					200
--------	--	--	-----------------------	-------	--	--	-----	--	--	--	--	-----

78786	3001	SR3001ovTowandaCreek	Bridge Rehabilitation	First	15	75			60		150
				Second					15		15
114190	3008	SR 3008 over Trib Towanda Creek 2	Bridge Replacement	First		60	20	15	250		345
				Second					250		250
117443	3008	SR 3008 over Trib Towanda Creek	Bridge Replacement	First		60	20	15	500		595
115287	3015	Bradford SR 3015 Slide Repair	Slides Correction	First		100	50	100	800		1,050

**Planning Partner: Northern Tier Mode: Highway County: Bradford Municipality: Granville (TWP)**

<u>Project</u>	<u>SR</u>	<u>Title/Sponsor</u>	<u>Improvement Type</u>	<u>Period</u>	<u>Study</u>	<u>PE</u>	<u>FD</u>	<u>Costs (\$000)</u>				<u>Total</u>
								<u>UTL</u>	<u>ROW</u>	<u>CON</u>	<u>PRA</u>	
99072	3017	SR3017ovNBrTowandaCrk	Bridge Rehabilitation	First						1,200		1,200
117446	3019	SR 3019 over Tributary North Branch Towanda Creek	Bridge Replacement	First				20		75		95
5204	3029	SR 3029 over Gulf Creek	Bridge Replacement	Second		75	20	20	18	289		422

**Planning Partner: Northern Tier Mode: Highway County: Bradford Municipality: Herrick (TWP)**

<u>Project</u>	<u>SR</u>	<u>Title/Sponsor</u>	<u>Improvement Type</u>	<u>Period</u>	<u>Study</u>	<u>PE</u>	<u>FD</u>	<u>Costs (\$000)</u>				<u>Total</u>
								<u>UTL</u>	<u>ROW</u>	<u>CON</u>	<u>PRA</u>	
110238	1012	SR 1012 over Trib to Cold Creek	Bridge Replacement	First			50	20	15	500		585

**Planning Partner: Northern Tier Mode: Highway County: Bradford Municipality: Leroy (TWP)**

<u>Project</u>	<u>SR</u>	<u>Title/Sponsor</u>	<u>Improvement Type</u>	<u>Period</u>	<u>Study</u>	<u>PE</u>	<u>FD</u>	<u>Costs (\$000)</u>				<u>Total</u>
								<u>UTL</u>	<u>ROW</u>	<u>CON</u>	<u>PRA</u>	
98967	414	SR414ovTbTowandaCreek	Bridge Rehabilitation	Third						1,500		1,500
98970	414	SR414 ov Gulf Brook	Bridge Rehabilitation	Second		250	150	25	50	280		755
				Third						620		620
121026	414	SR 414 over Trib Towanda Creek	Bridge Replacement	Third						1,500		1,500
114183	3008	SR3008 over Tributary to Towanda Creek	Bridge Replacement	First			35	20	15	50		120
				Second						50		50

**Planning Partner: Northern Tier Mode: Highway County: Bradford Municipality: Litchfield (TWP)**

<u>Project</u>	<u>SR</u>	<u>Title/Sponsor</u>	<u>Improvement Type</u>	<u>Period</u>	<u>Study</u>	<u>PE</u>	<u>FD</u>	<u>Costs (\$000)</u>				<u>Total</u>
								<u>UTL</u>	<u>ROW</u>	<u>CON</u>	<u>PRA</u>	

110241	1029	SR 1029 over Bullards Creek	Bridge Replacement	First	150								150
				Second		50	20	20	500				590
97637	1056	SR1056 ov Satterlee Cr	Bridge Rehabilitation	Third	200				900				1,100
98910	1058	SR1058ovTbSatterleeCrk	Bridge Replacement	Second	125	50	20	20	250				465
				Third					250				250
99360	1058	SR1058ovSackett Run	Bridge Replacement	First	125								125
				Second		50	20	20	500				590
97640	1067	SR1067ovTribSatterlee Cr	Bridge Rehabilitation	First	125								125
				Second	125	150	20	15	1,245				1,555

**Planning Partner: Northern Tier Mode: Highway County: Bradford Municipality: Monroe (BORO)** Costs (\$000)

<u>Project</u>	<u>SR</u>	<u>Title/Sponsor</u>	<u>Improvement Type</u>	<u>Period</u>	<u>Study</u>	<u>PE</u>	<u>FD</u>	<u>UTL</u>	<u>ROW</u>	<u>CON</u>	<u>PRA</u>	<u>Total</u>
115979	220	South Branch Village to SR 414	Resurface	First						250		250

**Planning Partner: Northern Tier Mode: Highway County: Bradford Municipality: New Albany (BORO)** Costs (\$000)

<u>Project</u>	<u>SR</u>	<u>Title/Sponsor</u>	<u>Improvement Type</u>	<u>Period</u>	<u>Study</u>	<u>PE</u>	<u>FD</u>	<u>UTL</u>	<u>ROW</u>	<u>CON</u>	<u>PRA</u>	<u>Total</u>
74024	3002	SR3002 over Ladds Creek	Bridge Replacement	First			100	25		1,500		1,625

**Planning Partner: Northern Tier Mode: Highway County: Bradford Municipality: Overton (TWP)** Costs (\$000)

<u>Project</u>	<u>SR</u>	<u>Title/Sponsor</u>	<u>Improvement Type</u>	<u>Period</u>	<u>Study</u>	<u>PE</u>	<u>FD</u>	<u>UTL</u>	<u>ROW</u>	<u>CON</u>	<u>PRA</u>	<u>Total</u>
116535		T-348 over Millstone Creek	Bridge Rehabilitation	First						594		594
116556		T-372 over South Branch Millstone Creek	Bridge Rehabilitation	First						243		243

**Planning Partner: Northern Tier Mode: Highway County: Bradford Municipality: Pike (TWP)** Costs (\$000)

<u>Project</u>	<u>SR</u>	<u>Title/Sponsor</u>	<u>Improvement Type</u>	<u>Period</u>	<u>Study</u>	<u>PE</u>	<u>FD</u>	<u>UTL</u>	<u>ROW</u>	<u>CON</u>	<u>PRA</u>	<u>Total</u>
116524		T-799 over Gaylord Creek	Bridge Rehabilitation	First			55		30	346		431
117374	467	SR 467 over Rockwell Creek	Bridge Replacement	Second		250	75		15			340
				Third			75	25		1,000		1,100

**Planning Partner: Northern Tier Mode: Highway County: Bradford Municipality: Ridgebury (TWP)** Costs (\$000)

<u>Project</u>	<u>SR</u>	<u>Title/Sponsor</u>	<u>Improvement Type</u>	<u>Period</u>	<u>Study</u>	<u>PE</u>	<u>FD</u>	<u>UTL</u>	<u>ROW</u>	<u>CON</u>	<u>PRA</u>	<u>Total</u>
----------------	-----------	----------------------	-------------------------	---------------	--------------	-----------	-----------	------------	------------	------------	------------	--------------

112732	4024	SR 4024 Slide Repair	Slides Correction	First				50		1,600		1,650
5138	4027	SR 4027 over Buck Creek	Bridge Replacement	First	250	125			15			390
				Second		25	20			1,000		1,045
97644	4027	SR4027 ov Bucks Cr	Bridge Replacement	First	250	125			15			390
				Second		25	10			750		785

**Planning Partner: Northern Tier Mode: Highway County: Bradford Municipality: Rome (BORO)** **Costs (\$000)**

<u>Project</u>	<u>SR</u>	<u>Title/Sponsor</u>	<u>Improvement Type</u>	<u>Period</u>	<u>Study</u>	<u>PE</u>	<u>FD</u>	<u>UTL</u>	<u>ROW</u>	<u>CON</u>	<u>PRA</u>	<u>Total</u>
97621	187	SR 187 ov Tr Wysox Cr	Bridge Replacement	First			275	20	15	1,500		1,810

**Planning Partner: Northern Tier Mode: Highway County: Bradford Municipality: Rome (TWP)** **Costs (\$000)**

<u>Project</u>	<u>SR</u>	<u>Title/Sponsor</u>	<u>Improvement Type</u>	<u>Period</u>	<u>Study</u>	<u>PE</u>	<u>FD</u>	<u>UTL</u>	<u>ROW</u>	<u>CON</u>	<u>PRA</u>	<u>Total</u>
97628	187	SR 187 over Parks Creek	Bridge Replacement	First			150		15			165
				Second				20		3,000		3,020
99278	187	SR187 over Wysox Creek	Bridge Replacement	First			150	20	15	2,000		2,185
				Second						1,305		1,305
78773	1055	SR 1055 Over Parks Creek	Bridge Deck Rehabilitation	First						30		30
117375	1055	SR 1055 over Parks Creek	Bridge Replacement	Second		250						250
				Third			75	20	15	800		910

**Planning Partner: Northern Tier Mode: Highway County: Bradford Municipality: Sayre (BORO)** **Costs (\$000)**

<u>Project</u>	<u>SR</u>	<u>Title/Sponsor</u>	<u>Improvement Type</u>	<u>Period</u>	<u>Study</u>	<u>PE</u>	<u>FD</u>	<u>UTL</u>	<u>ROW</u>	<u>CON</u>	<u>PRA</u>	<u>Total</u>
114180	1062	SR1062 over Cayuta Crk and NS	Bridge Replacement	First			75			2,000		2,075

**Planning Partner: Northern Tier Mode: Highway County: Bradford Municipality: Sheshequin (TWP)** **Costs (\$000)**

<u>Project</u>	<u>SR</u>	<u>Title/Sponsor</u>	<u>Improvement Type</u>	<u>Period</u>	<u>Study</u>	<u>PE</u>	<u>FD</u>	<u>UTL</u>	<u>ROW</u>	<u>CON</u>	<u>PRA</u>	<u>Total</u>
99142	1043	SR1043ovSpauldingsCreek	Bridge Rehabilitation	First		15	5			30		50
				Second						70		70

**Planning Partner: Northern Tier Mode: Highway County: Bradford Municipality: Smithfield (TWP)** **Costs (\$000)**

<u>Project</u>	<u>SR</u>	<u>Title/Sponsor</u>	<u>Improvement Type</u>	<u>Period</u>	<u>Study</u>	<u>PE</u>	<u>FD</u>	<u>UTL</u>	<u>ROW</u>	<u>CON</u>	<u>PRA</u>	<u>Total</u>
----------------	-----------	----------------------	-------------------------	---------------	--------------	-----------	-----------	------------	------------	------------	------------	--------------

5192	4001	SR 4001 over Tributary to Browns Creek	Bridge Replacement	Second	250	150	20	15	495	930
				Third					200	200
117477	4013	SR 4013 over West Branch Tomjack Creek	Bridge Replacement	First	100	35		15		150
				Second			20		100	120
117483	4013	SR4013 over Bentley Creek	Bridge Replacement	Second	250	75		20		345
				Third		75	20		800	895
110295	4014	SR 4014 over Seeley Creek	Bridge Replacement	Second	125	25	20	20	125	315
				Third					125	125

**Planning Partner: Northern Tier Mode: Highway County: Bradford Municipality: South Creek (TWP) Costs (\$000)**

<u>Project</u>	<u>SR</u>	<u>Title/Sponsor</u>	<u>Improvement Type</u>	<u>Period</u>	<u>Study</u>	<u>PE</u>	<u>FD</u>	<u>UTL</u>	<u>ROW</u>	<u>CON</u>	<u>PRA</u>	<u>Total</u>
94631	14	SR 14 over Tb South Creek #2	Bridge Replacement	First						748		748
5137	4027	SR 4027 over South Creek	Bridge Rehabilitation	First		250	75		15			340
				Second			75	10		917		1,002

**Planning Partner: Northern Tier Mode: Highway County: Bradford Municipality: South Waverly (BORO) Costs (\$000)**

<u>Project</u>	<u>SR</u>	<u>Title/Sponsor</u>	<u>Improvement Type</u>	<u>Period</u>	<u>Study</u>	<u>PE</u>	<u>FD</u>	<u>UTL</u>	<u>ROW</u>	<u>CON</u>	<u>PRA</u>	<u>Total</u>
120935	220	Yanuzzi Dr Intersection NB & SB	Resurface	First						400		400

**Planning Partner: Northern Tier Mode: Highway County: Bradford Municipality: Springfield (TWP) Costs (\$000)**

<u>Project</u>	<u>SR</u>	<u>Title/Sponsor</u>	<u>Improvement Type</u>	<u>Period</u>	<u>Study</u>	<u>PE</u>	<u>FD</u>	<u>UTL</u>	<u>ROW</u>	<u>CON</u>	<u>PRA</u>	<u>Total</u>
110254	4014	SR4014 over West Branch Tomjack Creek	Bridge Replacement	Second		125	25	20				170
				Third					20	400		420
117489	4015	SR 4015 over Mill Creek	Bridge Replacement	Second		250	75		20			345
				Third			75	20		900		995

**Planning Partner: Northern Tier Mode: Highway County: Bradford Municipality: Standing Stone (TWP) Costs (\$000)**

<u>Project</u>	<u>SR</u>	<u>Title/Sponsor</u>	<u>Improvement Type</u>	<u>Period</u>	<u>Study</u>	<u>PE</u>	<u>FD</u>	<u>UTL</u>	<u>ROW</u>	<u>CON</u>	<u>PRA</u>	<u>Total</u>
110406	6	SR6 from Tracey Rd to Rummerfield Rd	Surface Treatment Micro-surfacing	First		10				500		510
98534	1021	SR1021 ov Rummerfield Crk	Bridge Replacement	First		125	150	20	15	1,800		2,110

**Planning Partner: Northern Tier Mode: Highway County: Bradford Municipality: Stevens (TWP)**

Project	SR	Title/Sponsor	Improvement Type	Period	Study	PE	FD	Costs (\$000)				Total	
								UTL	ROW	CON	PRA		
114103	1015	SR 1015 over Branch of Cold Creek	Bridge Replacement	Third		50					100		150

**Planning Partner: Northern Tier Mode: Highway County: Bradford Municipality: Sylvania (BORO)**

Project	SR	Title/Sponsor	Improvement Type	Period	Study	PE	FD	Costs (\$000)				Total	
								UTL	ROW	CON	PRA		
116504		Mill Street over Sugar Creek	Bridge Removal	First			55	30	200	390			675

**Planning Partner: Northern Tier Mode: Highway County: Bradford Municipality: Terry (TWP)**

Project	SR	Title/Sponsor	Improvement Type	Period	Study	PE	FD	Costs (\$000)				Total	
								UTL	ROW	CON	PRA		
114098		T-377 over Sugar Run	Bridge Replacement	First		200	100				800		1,100
98937	187	SR187ovTbNBrSusquehanna	Bridge Replacement	Third		250	150	20	15	600			1,035
78776	2007	SR2007 ov Sugar Run	Bridge Rehabilitation	First						75			75
99069	2010	SR2010ovSugarRun	Bridge Rehabilitation	Second		125							125
				Third		125	150	20	15	800			1,110

**Planning Partner: Northern Tier Mode: Highway County: Bradford Municipality: Towanda (BORO)**

Project	SR	Title/Sponsor	Improvement Type	Period	Study	PE	FD	Costs (\$000)				Total	
								UTL	ROW	CON	PRA		
110394	6	Susquehanna River to State Street	Reconstruct	Second		500							500
				Third							9,000		9,000
120683	6	SR 1039 to Means St	Resurface	First			30			800			830

**Planning Partner: Northern Tier Mode: Highway County: Bradford Municipality: Towanda (TWP)**

Project	SR	Title/Sponsor	Improvement Type	Period	Study	PE	FD	Costs (\$000)				Total	
								UTL	ROW	CON	PRA		
114203	3020	SR 3020 over Overshot Brook	Bridge Replacement	Second		150							150
				Third			50	20	20	500			590
117447	3020	SR 3020 over Tributary of Susquehanna R	Bridge Replacement	Third				20		150			170

**Planning Partner: Northern Tier Mode: Highway County: Bradford Municipality: Troy (BORO)**

Project	SR	Title/Sponsor	Improvement Type	Period	Study	PE	FD	Costs (\$000)				Total	
								UTL	ROW	CON	PRA		
5112		Redington Ave ov W Branch of Sugar Cree	Bridge Replacement	First				50		1,200			1,250



5129	S Railroad Street Bridge	Bridge Replacement	First		25				1,250	1,275
5223	Prospect Street over Fall Brook	Bridge Rehabilitation	First	60	30	30			550	670

**Planning Partner: Northern Tier Mode: Highway County: Bradford Municipality: Troy (TWP)**

										Costs (\$000)			
<u>Project</u>	<u>SR</u>	<u>Title/Sponsor</u>	<u>Improvement Type</u>	<u>Period</u>	<u>Study</u>	<u>PE</u>	<u>FD</u>	<u>UTL</u>	<u>ROW</u>	<u>CON</u>	<u>PRA</u>	<u>Total</u>	
117462	3034	SR 3034 over South Fork Sugar Creek	Bridge Replacement	Second		200	75		15			290	
				Third			75	20		1,000		1,095	
89906	4015	SR 4015 ov Tb Sugar Creek	Bridge Replacement	First			50	20		350		420	

**Planning Partner: Northern Tier Mode: Highway County: Bradford Municipality: Tuscarora (TWP)**

										Costs (\$000)			
<u>Project</u>	<u>SR</u>	<u>Title/Sponsor</u>	<u>Improvement Type</u>	<u>Period</u>	<u>Study</u>	<u>PE</u>	<u>FD</u>	<u>UTL</u>	<u>ROW</u>	<u>CON</u>	<u>PRA</u>	<u>Total</u>	
98518	367	SR367 ov Tuscarora Creek	Bridge Replacement	Third						2,435		2,435	

**Planning Partner: Northern Tier Mode: Highway County: Bradford Municipality: Ulster (TWP)**

										Costs (\$000)			
<u>Project</u>	<u>SR</u>	<u>Title/Sponsor</u>	<u>Improvement Type</u>	<u>Period</u>	<u>Study</u>	<u>PE</u>	<u>FD</u>	<u>UTL</u>	<u>ROW</u>	<u>CON</u>	<u>PRA</u>	<u>Total</u>	
117249	220	SR 220 Pipe Replacement	Bridge Replacement	First						1,400		1,400	

**Planning Partner: Northern Tier Mode: Highway County: Bradford Municipality: Various**

										Costs (\$000)			
<u>Project</u>	<u>SR</u>	<u>Title/Sponsor</u>	<u>Improvement Type</u>	<u>Period</u>	<u>Study</u>	<u>PE</u>	<u>FD</u>	<u>UTL</u>	<u>ROW</u>	<u>CON</u>	<u>PRA</u>	<u>Total</u>	
68018		NTIER TIP reserve D3	Miscellaneous	First						19,049		19,049	
				Second						39,135		39,135	
				Third						38,890		38,890	
99158		SR220 Major Guide Signs	Signing	First						100		100	
113489		SCM Monitoring NTIER	Environmental Mitigation	First	300							300	
				Second	300							300	
				Third	300							300	
117806		NTIER Consultant Reserve Line Item	Miscellaneous	First						534		534	
				Second						1,100		1,100	
120352		NTIER Permit Mitigation	Environmental Mitigation	First	400							400	

101052	6	Old Mills Rd to State St	Reconstruct	Third	750	600	500	400	11,000	13,250
114016	6	West of SR 3011 to Wonder View Lane	Resurface	First	25				3,050	3,075
114017	6	Burlington to East of SR 3011	Resurface	First	25				3,139	3,164
114018	6	Wyalusing to Lattimore Road	Resurface	First	25				3,392	3,417
				Second					2,214	2,214
114019	6	SR 4019 to SR 3033	Resurface	First	25				1,700	1,725
120896	6	Old Mills Rd to State St	Surface Treatment Micro-surfacing	First					450	450
97598	14	PA 14 over South Creek	Bridge Rehabilitation	First		125	25		3,199	3,349
				Second					1,801	1,801
117195	14	Tioga Co to Sullivan St	Resurface	First		25				25
				Second					4,119	4,119
103156	154	Grover Rd to South Ave	Resurface	First					400	400
121043	199	NTIER Bridge Lighting Upgrades to LED	Lighting	First	50	40			350	440
101109	220	SR199 to NY State Line SB	Surface Treatment Micro-surfacing	First					600	600
115243	220	Sullivan Co to Stevenson Hill Rd	Resurface	First	50				450	500
117190	220	South Branch Village to SR 414	Resurface	Third					10,459	10,459
117201	220	Tomahawk Rd to Murray Cr	Surface Treatment Micro-surfacing	First		10				10
				Second					8,925	8,925
120902	220	SR 199 to NY State Line	Resurface	Second	500	500				1,000
				Third					9,000	9,000
117202	1041	SR 6 to Susquehanna River	Resurface	Second					300	300
99018	1043	Potter Rd to NY Line	Resurface	Second		50			3,100	3,150

120685	1069	Cole St to SR 4022	Surface Treatment	First						200		200
--------	------	--------------------	-------------------	-------	--	--	--	--	--	-----	--	-----

**Planning Partner: Northern Tier Mode: Highway County: Bradford Municipality: Warren (TWP)**

Project	SR	Title/Sponsor	Improvement Type	Period	Costs (\$000)							
					Study	PE	FD	UTL	ROW	CON	PRA	Total
99358	1040	SR1040ovPrinceHollowRun	Bridge Rehabilitation	First						200		200
114192	1040	SR1040 over Branch Prince Hollow Run	Bridge Replacement	First		150	50			20		220
				Second					20		500	
5289	1049	SR 1049 over Trib Pendleton Crk	Bridge Rehabilitation	Second		125						125
				Third		25	75	20	15	1,000		1,135
110264	1049	SR 1049 over Branch of Pendleton Creek	Bridge Rehabilitation	First		125						125
				Second			25	20	20	250		315

**Planning Partner: Northern Tier Mode: Highway County: Bradford Municipality: Wells (TWP)**

Project	SR	Title/Sponsor	Improvement Type	Period	Costs (\$000)							
					Study	PE	FD	UTL	ROW	CON	PRA	Total
5166		T-821 over Beckwith Creek	Bridge Removal	First			150	20	15	1,400		1,585
102862		T-762 ov Seeley Creek #38	Bridge Replacement	First						250		250
5088	4034	SR 4034 over Roaring Run	Bridge Replacement	Second		125						125
				Third			20	20	25	400		465

**Planning Partner: Northern Tier Mode: Highway County: Bradford Municipality: Wilmot (TWP)**

Project	SR	Title/Sponsor	Improvement Type	Period	Costs (\$000)							
					Study	PE	FD	UTL	ROW	CON	PRA	Total
117581	187	SR187 near Wyoming County	Slides Correction	First		300	150			50		500
				Second						2,500		2,500
110242	2009	SR 2009 over Trib to Foster Branch	Bridge Replacement	Third		150	50	20	20	500		740

**Planning Partner: Northern Tier Mode: Highway County: Bradford Municipality: Windham (TWP)**

Project	SR	Title/Sponsor	Improvement Type	Period	Costs (\$000)							
					Study	PE	FD	UTL	ROW	CON	PRA	Total
78772	1049	SR1049ovPrinceHollowRun	Bridge Rehabilitation	Third		100	75	20	20	1,120		1,335
99063	1049	SR1049ovRusselRun	Bridge Rehabilitation	First		125						125

99063	1049	SR1049ovRusselRun	Bridge Rehabilitation	Second			25	20	20	250		315
114168	1056	SR 1056 over Trib Wappasening Creek	Bridge Replacement	First			50	20		800		870

Planning Partner: Northern Tier Mode: Highway County: Bradford Municipality: Wyalusing (TWP)

Costs (\$000)

Project	SR	Title/Sponsor	Improvement Type	Period	Study	PE	FD	UTL	ROW	CON	PRA	Total
117198	6	Bowling Alley Rd to Sterling Hill Rd	Resurface	First			25			1,200		1,225
				Second						300		300
118371	6	SR6 East of Wyalusing	Slides Correction	First		150	100			1,800		2,050
120937	409	SR 6 to SR 706	Resurface	First						500		500

Planning Partner: Northern Tier Mode: Highway County: Bradford Municipality: Wysox (TWP)

Costs (\$000)

Project	SR	Title/Sponsor	Improvement Type	Period	Study	PE	FD	UTL	ROW	CON	PRA	Total
101100	6	SR6 & SR 187 Intersection	Intersection Improvement	First						3,500		3,500
114021	6	Susquehanna River to Laning Creek	Resurface	First		25						25
117194	6	Little Wysox Cr to SR 187	Surface Treatment Micro-surfacing	First						200		200
110161	1029	SR 1029 over Pond Hill Run	Bridge Replacement	First			150	25	15	1,500		1,690
115282	1033	Bradford SR 1033 Slide Repair	Slides Correction	First			250	50	50	3,612		3,962
				Second						295		295
120936	2032	Shiner Rd to SR 6	Resurface	First						500		500

Planning Partner: Northern Tier Mode: Highway County: Sullivan Municipality: Cherry (TWP)

Costs (\$000)

Project	SR	Title/Sponsor	Improvement Type	Period	Study	PE	FD	UTL	ROW	CON	PRA	Total
6957		T-460 over Lick Creek	Bridge Replacement	First		250						250
				Second			150	25	20	800		995
99166	87	Chesock Rd to SR220	Reconstruct	Second		350	449		300	5,500		6,599
				Third						1,800		1,800
110259	1002	SR1002 over Branch of Little Loyalsock Cr	Bridge Replacement	First		150	50	20	15	350		585

110259	1002	SR1002 over Branch of Little Loyalsock Cr	Bridge Replacement	Second						150		150
110243	1006	SR1006 over Trib to Birch Creek	Bridge Replacement	First		50	20	20		350		440
				Second						150		150
110240	4020	SR4020 over Lick Creek	Bridge Replacement	First		20	20	20		500		560

Planning Partner: Northern Tier Mode: Highway County: Sullivan Municipality: Colley (TWP)

											Costs (\$000)		
<u>Project</u>	<u>SR</u>	<u>Title/Sponsor</u>	<u>Improvement Type</u>	<u>Period</u>	<u>Study</u>	<u>PE</u>	<u>FD</u>	<u>UTL</u>	<u>ROW</u>	<u>CON</u>	<u>PRA</u>	<u>Total</u>	
110435		T-410 over N Branch of Mehoopany Creek	Bridge Replacement	First		250	75		15			340	
				Second			75	30		800		905	
110267	1001	SR 1001 over Loyalsock Creek	Bridge Replacement	First		130						130	
				Second			20	20	20	500		560	
110275	1002	SR 1002 over Trib to Pigeon Creek	Bridge Replacement	First		75						75	
				Second		75	50	20	15	500		660	

Planning Partner: Northern Tier Mode: Highway County: Sullivan Municipality: Davidson (TWP)

											Costs (\$000)		
<u>Project</u>	<u>SR</u>	<u>Title/Sponsor</u>	<u>Improvement Type</u>	<u>Period</u>	<u>Study</u>	<u>PE</u>	<u>FD</u>	<u>UTL</u>	<u>ROW</u>	<u>CON</u>	<u>PRA</u>	<u>Total</u>	
7030	220	Lycoming Co to Sonestown	Resurface	First						2,600		2,600	
				Second						900		900	
110293	2002	SR2002 over Tributary to Muncy Creek	Bridge Replacement	Second		130	20	20	15	250		435	
				Third						50		50	
115986	2002	SR 220 to Big Run	Resurface	First						450		450	
117371	2002	SR 2002 over Muncy Creek	Bridge Painting	Second		15						15	
				Third			10			500		510	
110251	2003	SR 2003 over Bloody Run	Bridge Rehabilitation	First		60	50	20	20	200		350	
				Second						150		150	
117492	2003	SR2003 over Painter Run	Bridge Replacement	Second		130						130	
				Third			20	20	15	500		555	

**Planning Partner: Northern Tier Mode: Highway County: Sullivan Municipality: Dushore (BORO)**

								Costs (\$000)				
<u>Project</u>	<u>SR</u>	<u>Title/Sponsor</u>	<u>Improvement Type</u>	<u>Period</u>	<u>Study</u>	<u>PE</u>	<u>FD</u>	<u>UTL</u>	<u>ROW</u>	<u>CON</u>	<u>PRA</u>	<u>Total</u>
115988	87	SR 220 to Dutch Mtn Rd	Resurface	First			10			700		710
				Second						300		300
99275	220	SR220 over Marsh Creek	Bridge Replacement	First		125						125
				Second		125	150	20	15	1,420		1,730
				Third						330		330

**Planning Partner: Northern Tier Mode: Highway County: Sullivan Municipality: Eagles Mere (BORO)**

								Costs (\$000)				
<u>Project</u>	<u>SR</u>	<u>Title/Sponsor</u>	<u>Improvement Type</u>	<u>Period</u>	<u>Study</u>	<u>PE</u>	<u>FD</u>	<u>UTL</u>	<u>ROW</u>	<u>CON</u>	<u>PRA</u>	<u>Total</u>
115358	3007	Morgan Ave to SR 42	Surface Treatment Micro-surfacing	First			10			650		660

**Planning Partner: Northern Tier Mode: Highway County: Sullivan Municipality: Elkland (TWP)**

								Costs (\$000)				
<u>Project</u>	<u>SR</u>	<u>Title/Sponsor</u>	<u>Improvement Type</u>	<u>Period</u>	<u>Study</u>	<u>PE</u>	<u>FD</u>	<u>UTL</u>	<u>ROW</u>	<u>CON</u>	<u>PRA</u>	<u>Total</u>
67743		T-346 over Kings Creek	Bridge Replacement	First			150	20	15	1,500		1,685
67746		T-420 over Elk Creek	Bridge Replacement	First						848		848
114055	154	SR 154 over Elk Creek	Bridge Replacement	First		250	75		15			340
				Second			75	20		1,766		1,861

**Planning Partner: Northern Tier Mode: Highway County: Sullivan Municipality: Forks (TWP)**

								Costs (\$000)				
<u>Project</u>	<u>SR</u>	<u>Title/Sponsor</u>	<u>Improvement Type</u>	<u>Period</u>	<u>Study</u>	<u>PE</u>	<u>FD</u>	<u>UTL</u>	<u>ROW</u>	<u>CON</u>	<u>PRA</u>	<u>Total</u>
110166	87	SR 87 over Little Loyalsock Creek	Bridge Rehabilitation	First			150	20	15	2,000		2,185

**Planning Partner: Northern Tier Mode: Highway County: Sullivan Municipality: Forksville (BORO)**

								Costs (\$000)				
<u>Project</u>	<u>SR</u>	<u>Title/Sponsor</u>	<u>Improvement Type</u>	<u>Period</u>	<u>Study</u>	<u>PE</u>	<u>FD</u>	<u>UTL</u>	<u>ROW</u>	<u>CON</u>	<u>PRA</u>	<u>Total</u>
110441	87	SR87 over Loyalsock Creek	Bridge Replacement	First		250	75		15			340
				Second			75	20		2,285		2,380
110442	87	SR87 over Little Loyalsock Creek	Bridge Rehabilitation	First		250	75		15			340
				Second			75	10		1,036		1,121

**Planning Partner: Northern Tier Mode: Highway County: Sullivan Municipality: Fox (TWP)**

								Costs (\$000)				
<u>Project</u>	<u>SR</u>	<u>Title/Sponsor</u>	<u>Improvement Type</u>	<u>Period</u>	<u>Study</u>	<u>PE</u>	<u>FD</u>	<u>UTL</u>	<u>ROW</u>	<u>CON</u>	<u>PRA</u>	<u>Total</u>
219												

6936		T-416 over Porter Creek	Bridge Replacement	First	300	150		15			465
				Second				20		700	720
117372	4001	SR4001 over Hoagland Branch	Bridge Painting	Second	15						15
				Third		10				500	510
110235	4005	SR 4005 over Fall Run	Bridge Replacement	First						400	400
113545	4005	SR 4002 to SR 154	Resurface	First						230	230

Planning Partner: Northern Tier Mode: Highway County: Sullivan Municipality: Hillsgrove (TWP)

										Costs (\$000)		
Project	SR	Title/Sponsor	Improvement Type	Period	Study	PE	FD	UTL	ROW	CON	PRA	Total
7006	87	SR 87 over Dry Run	Bridge Rehabilitation	First				20		1,700		1,720
7007	87	SR 87 over Slab Run	Bridge Rehabilitation	First				20		1,400		1,420
78938	87	SR87 ov Ogdonia Creek	Bridge Replacement	First						2,000		2,000
99159	87	LycocotoLoyalsockCrk	Resurface	First						800		800
110438	87	SR87 over Loyalsock Creek	Bridge Replacement	Second		250	150	10	15	682		1,107
				Third						350		350
110440	87	SR87 over Loyalsock Creek	Bridge Replacement	Second		250	150	20	15	1,084		1,519
				Third						916		916
109757	4010	SR 4010 Hillsgrove Post Flood Survey	Bridge Preservation Activities	First				20		500		520

Planning Partner: Northern Tier Mode: Highway County: Sullivan Municipality: Laporte (TWP)

										Costs (\$000)		
Project	SR	Title/Sponsor	Improvement Type	Period	Study	PE	FD	UTL	ROW	CON	PRA	Total
6994		T-328 ovr Muncy Creek	Bridge Replacement	Second		250	150	15	20	750		1,185
				Third						750		750
114053	154	SR 154 over Shanerburg Run	Bridge Replacement	First		250						250
				Second			150	20	15	1,301		1,486
99102	220	US220 ov Mill Creek	Bridge Replacement	Second		125						125

99102	220	US220 ov Mill Creek	Bridge Replacement	Third	125	150	20	15	1,400	1,710
116129	220	US220 over Birch Creek 2	Drainage Improvement	First					250	250

**Planning Partner: Northern Tier Mode: Highway County: Sullivan Municipality: Shrewsbury (TWP)**

										Costs (\$000)			
<u>Project</u>	<u>SR</u>	<u>Title/Sponsor</u>	<u>Improvement Type</u>	<u>Period</u>	<u>Study</u>	<u>PE</u>	<u>FD</u>	<u>UTL</u>	<u>ROW</u>	<u>CON</u>	<u>PRA</u>	<u>Total</u>	
7025		T-325 over Trout Run Bridge	Bridge Replacement	First						500		500	
115995	42	Edkin Hill Rd to Allegheny Ave	Resurface	First						320		320	
116158	42	1 mile N of Georges Rd to Edkin Hill Rd	Resurface	First			10			1,000		1,010	
				Second						200		200	
110188	3001	SR 3001 over Spring Run	Bridge Replacement	Second		130	20		15			165	
				Third				20		400		420	

**Planning Partner: Northern Tier Mode: Highway County: Sullivan Municipality: Various**

										Costs (\$000)			
<u>Project</u>	<u>SR</u>	<u>Title/Sponsor</u>	<u>Improvement Type</u>	<u>Period</u>	<u>Study</u>	<u>PE</u>	<u>FD</u>	<u>UTL</u>	<u>ROW</u>	<u>CON</u>	<u>PRA</u>	<u>Total</u>	
99422	42	SR220 to Muncy Valley Road	Resurface	First						1,800		1,800	
110404	42	Allegheny Ave to Lakewood Ave	Resurface	First		50				1,300		1,350	
				Second						150		150	
99382	154	Shanerburg Rd to SR 3009	Resurface	First						255		255	
99114	220	SR 87 to Marsh Crk	Resurface	First						900		900	
102938	220	SR 42 to Loyalsock Cr	Resurface	First			10					10	
				Second						750		750	
115987	220	SR 87 to Mill St	Resurface	First			10			600		610	
				Second						200		200	

**Planning Partner: Northern Tier Mode: Highway County: Susquehanna Municipality: Apolacon (TWP)**

										Costs (\$000)			
<u>Project</u>	<u>SR</u>	<u>Title/Sponsor</u>	<u>Improvement Type</u>	<u>Period</u>	<u>Study</u>	<u>PE</u>	<u>FD</u>	<u>UTL</u>	<u>ROW</u>	<u>CON</u>	<u>PRA</u>	<u>Total</u>	
67546	4014	SR 4014 over Branch of Apolacon Creek	Replace/Rehab	First		25						25	
				Second						634		634	



**Planning Partner: Northern Tier Mode: Highway County: Susquehanna Municipality: Ararat (TWP)**

Project	SR	Title/Sponsor	Improvement Type	Period	Study	PE	FD	Costs (\$000)				Total
								UTL	ROW	CON	PRA	
89711	2046	SR 2046 over West Branch Lackawanna F Bridge Replacement		First		25						25
				Second			350			1,000		1,350

**Planning Partner: Northern Tier Mode: Highway County: Susquehanna Municipality: Auburn (TWP)**

Project	SR	Title/Sponsor	Improvement Type	Period	Study	PE	FD	Costs (\$000)				Total
								UTL	ROW	CON	PRA	
109879	267	SR 267 over Branch Little Meshoppen Cre Replace/Rehab		First		25						25
				Second						563		563
9709	367	SR 367 over Branch Tuscarora Creek	Bridge Replacement	First							688	688
79569	3001	SR 3001 over Carter Creek	Bridge Replacement	First							1,000	1,000
67548	3004	SR 3004 over Tributary to Riley Creek	Bridge Replacement	First							600	600
79570	3004	SR 3004 over Riley Creek	Bridge Replacement	First							600	600

**Planning Partner: Northern Tier Mode: Highway County: Susquehanna Municipality: Bridgewater (TWP)**

Project	SR	Title/Sponsor	Improvement Type	Period	Study	PE	FD	Costs (\$000)				Total
								UTL	ROW	CON	PRA	
9698	29	SR 29 over Branch of Wyalusing Creek	Replace/Rehab	First		50						50
				Second						500		500
116710	167	SR 167 over East Branch of Wyalusing Cr Replace/Rehab		First		50						50
				Second						800		800

**Planning Partner: Northern Tier Mode: Highway County: Susquehanna Municipality: Brooklyn (TWP)**

Project	SR	Title/Sponsor	Improvement Type	Period	Study	PE	FD	Costs (\$000)				Total
								UTL	ROW	CON	PRA	
96733	167	SR 167 over Hop Bottom Creek	Replace/Rehab	First		50						50
				Second						800		800

**Planning Partner: Northern Tier Mode: Highway County: Susquehanna Municipality: Choconut (TWP)**

Project	SR	Title/Sponsor	Improvement Type	Period	Study	PE	FD	Costs (\$000)				Total
								UTL	ROW	CON	PRA	
116720	4016	SR 4016 over Choconut Creek	Replace/Rehab	Second		350	300				1,500	2,150

Planning Partner: Northern Tier Mode: Highway County: Susquehanna Municipality: Clifford (TWP)

<u>Project</u>	<u>SR</u>	<u>Title/Sponsor</u>	<u>Improvement Type</u>	<u>Period</u>	<u>Study</u>	<u>PE</u>	<u>FD</u>	<u>Costs (\$000)</u>				<u>Total</u>
								<u>UTL</u>	<u>ROW</u>	<u>CON</u>	<u>PRA</u>	
68940	171	SR 171 over Lackawanna River	Bridge Rehabilitation	First						3,000		3,000
69012	2008	SR 2008 over Dundaff Creek	Replace/Rehab	First		50						50
				Second						800		800

Planning Partner: Northern Tier Mode: Highway County: Susquehanna Municipality: Dimock (TWP)

<u>Project</u>	<u>SR</u>	<u>Title/Sponsor</u>	<u>Improvement Type</u>	<u>Period</u>	<u>Study</u>	<u>PE</u>	<u>FD</u>	<u>Costs (\$000)</u>				<u>Total</u>
								<u>UTL</u>	<u>ROW</u>	<u>CON</u>	<u>PRA</u>	
116717	2053	SR 2053 over Johnson Pond Creek	Replace/Rehab	First		50						50
				Second						800		800

Planning Partner: Northern Tier Mode: Highway County: Susquehanna Municipality: Forest City (BORO)

<u>Project</u>	<u>SR</u>	<u>Title/Sponsor</u>	<u>Improvement Type</u>	<u>Period</u>	<u>Study</u>	<u>PE</u>	<u>FD</u>	<u>Costs (\$000)</u>				<u>Total</u>
								<u>UTL</u>	<u>ROW</u>	<u>CON</u>	<u>PRA</u>	
114079	171	Susquehanna County Paving	Resurface	First						2,000		2,000

Planning Partner: Northern Tier Mode: Highway County: Susquehanna Municipality: Forest Lake (TWP)

<u>Project</u>	<u>SR</u>	<u>Title/Sponsor</u>	<u>Improvement Type</u>	<u>Period</u>	<u>Study</u>	<u>PE</u>	<u>FD</u>	<u>Costs (\$000)</u>				<u>Total</u>
								<u>UTL</u>	<u>ROW</u>	<u>CON</u>	<u>PRA</u>	
96735	3029	SR 3029 over Forest Lake Creek	Replace/Rehab	First		25						25
				Second						909		909

Planning Partner: Northern Tier Mode: Highway County: Susquehanna Municipality: Franklin (TWP)

<u>Project</u>	<u>SR</u>	<u>Title/Sponsor</u>	<u>Improvement Type</u>	<u>Period</u>	<u>Study</u>	<u>PE</u>	<u>FD</u>	<u>Costs (\$000)</u>				<u>Total</u>
								<u>UTL</u>	<u>ROW</u>	<u>CON</u>	<u>PRA</u>	
9701	29	SR 29 over Tributary Snake Creek	Bridge Preservation Activities	First		50						50
				Second						500		500

85720	1018	SR 1018 over Tributary Dubois Creek	Bridge Replacement	First						600		600
89698	1018	SR 1018 over Snake Creek	Bridge Replacement	First						1,500		1,500
100596	1049	SR 1049 over Branch of Snake Creek	Bridge Replacement	First						500		500
67560	4008	SR 4008 over Silver Creek	Bridge Replacement	First						2,500		2,500

Planning Partner: Northern Tier Mode: Highway County: Susquehanna Municipality: Gibson (TWP)

<u>Project</u>	<u>SR</u>	<u>Title/Sponsor</u>	<u>Improvement Type</u>	<u>Period</u>	<u>Study</u>	<u>PE</u>	<u>FD</u>	<u>Costs (\$000)</u>				<u>Total</u>
								<u>UTL</u>	<u>ROW</u>	<u>CON</u>	<u>PRA</u>	

85729	92	SR 92 over Tributary Tunkhannock Creek	Bridge Replacement	First	25								25
				Second						748			748
9643	2036	SR 2036 over Rock Hill Creek	Replace/Rehab	First						1,500			1,500
69023	2036	SR 2036 over Overflow Channel	Replace/Rehab	First			50						50
				Second						750			750
112539	2046	SR 2046 over Tunkhannock Creek	Bridge Rehabilitation	First	25					1,000			1,025
89699	2067	SR 2067 over Tunkhannock Creek	Replace/Rehab	First	25								25
				Second			350			1,970			2,320
96207	2067	SR 2067 over Bell Creek	Bridge Replacement	First	50								50
				Second						501			501
119606	2073	SR 2073 Pipe Replacement	Replace/Rehab	First	25								25

**Planning Partner: Northern Tier Mode: Highway County: Susquehanna Municipality: Great Bend (BORO)**

Project	SR	Title/Sponsor	Improvement Type	Period	Study	PE	FD	Costs (\$000)					Total
								UTL	ROW	CON	PRA		
116707	11	SR 11 over Norfolk Southern Railroad	Replace/Rehab	First		25							25
				Second			270			4,000			4,270

**Planning Partner: Northern Tier Mode: Highway County: Susquehanna Municipality: Great Bend (TWP)**

Project	SR	Title/Sponsor	Improvement Type	Period	Study	PE	FD	Costs (\$000)					Total
								UTL	ROW	CON	PRA		
67550	11	SR 11 over Tributary Salt Lick Creek	Replace/Rehab	First		50							50
				Second						748			748
89710	11	SR 11 over Tributary to Susquehanna Rive	Replace/Rehab	First		50							50
				Second			350			1,000			1,350
89705	171	SR 171 over Denton Creek	Replace/Rehab	First		50							50
				Second						1,200			1,200
101043	171	SR 171 over High Bridge Creek	Replace/Rehab	First			50					375	425
				Second						1,625			1,625

79574	1037	SR 1037 over Tributary to Dubois Creek	Replace/Rehab	First	50								50
				Second						800			800

**Planning Partner: Northern Tier Mode: Highway County: Susquehanna Municipality: Harford (TWP)** Costs (\$000)

<u>Project</u>	<u>SR</u>	<u>Title/Sponsor</u>	<u>Improvement Type</u>	<u>Period</u>	<u>Study</u>	<u>PE</u>	<u>FD</u>	<u>UTL</u>	<u>ROW</u>	<u>CON</u>	<u>PRA</u>	<u>Total</u>
9699	11	SR 11 over East Branch Martins Creek	Replace/Rehab	First			50					50
				Second						750		750
96728	11	SR 11 over Tannery Street	Replace/Rehab	First			50			250		300
				Second						750		750
116705	11	SR 11 over Branch of Martins Creek	Replace/Rehab	First		50						50
				Second						1,000		1,000
89908	2022	SR 2022 over Branch Martins Creek	Replace/Rehab	First		25						25
				Second						235		235
116718	2063	SR 2063 over Branch of Leslie Creek	Replace/Rehab	First		50						50
				Second						800		800

**Planning Partner: Northern Tier Mode: Highway County: Susquehanna Municipality: Harmony (TWP)** Costs (\$000)

<u>Project</u>	<u>SR</u>	<u>Title/Sponsor</u>	<u>Improvement Type</u>	<u>Period</u>	<u>Study</u>	<u>PE</u>	<u>FD</u>	<u>UTL</u>	<u>ROW</u>	<u>CON</u>	<u>PRA</u>	<u>Total</u>
9631	1007	SR 1007 over South Branch Canawacta C	Replace/Rehab	First		25						25
				Second						393		393
116714	1011	SR 1011 over East Branch of Hemlock Cre	Replace/Rehab	First		50						50
				Second						800		800

**Planning Partner: Northern Tier Mode: Highway County: Susquehanna Municipality: Herrick (TWP)** Costs (\$000)

<u>Project</u>	<u>SR</u>	<u>Title/Sponsor</u>	<u>Improvement Type</u>	<u>Period</u>	<u>Study</u>	<u>PE</u>	<u>FD</u>	<u>UTL</u>	<u>ROW</u>	<u>CON</u>	<u>PRA</u>	<u>Total</u>
118120	374	SR 374 over Outlet of Lowe Lake	Bridge Replacement	First		50						50
				Second						750		750

**Planning Partner: Northern Tier Mode: Highway County: Susquehanna Municipality: Hop Bottom (BORO)** Costs (\$000)

<u>Project</u>	<u>SR</u>	<u>Title/Sponsor</u>	<u>Improvement Type</u>	<u>Period</u>	<u>Study</u>	<u>PE</u>	<u>FD</u>	<u>UTL</u>	<u>ROW</u>	<u>CON</u>	<u>PRA</u>	<u>Total</u>
----------------	-----------	----------------------	-------------------------	---------------	--------------	-----------	-----------	------------	------------	------------	------------	--------------

68936 167 SR 167 over Martins Creek Bridge Replacement First 5,200 5,200

**Planning Partner: Northern Tier Mode: Highway County: Susquehanna Municipality: Jackson (TWP)**

Project	SR	Title/Sponsor	Improvement Type	Period	Study	PE	FD	Costs (\$000)				Total
								UTL	ROW	CON	PRA	
9723	492	SR 492 over Little Butler Creek	Replace/Rehab	First			50			850		900
116711	492	SR 492 over Branch of Butler Creek	Replace/Rehab	First		50						50
				Second					800		800	
116712	1002	SR 1002 over Tunkhannock Creek	Replace/Rehab	First		50						50
				Second					800		800	

**Planning Partner: Northern Tier Mode: Highway County: Susquehanna Municipality: Jessup (TWP)**

Project	SR	Title/Sponsor	Improvement Type	Period	Study	PE	FD	Costs (\$000)				Total
								UTL	ROW	CON	PRA	
67525	706	SR 706 over East Branch Wyalusing Creel	Bridge Replacement	First						5,500		5,500
96730	706	SR 706 over Branch Wyalusing Creek 2	Bridge Replacement	First						750		750
109880	706	SR 706 over Snell Creek	Bridge Replacement	First						1,750		1,750

**Planning Partner: Northern Tier Mode: Highway County: Susquehanna Municipality: Lanesboro (BORO)**

Project	SR	Title/Sponsor	Improvement Type	Period	Study	PE	FD	Costs (\$000)				Total
								UTL	ROW	CON	PRA	
47034	171	SR 171 over Canawacta Creek	Replace/Rehab	First		50				313		363
				Second					1,288		1,288	
69008	1017	SR 1017 over Tributary to Susquehanna R	Replace/Rehab	First		50						50
				Second					800		800	

**Planning Partner: Northern Tier Mode: Highway County: Susquehanna Municipality: Lathrop (TWP)**

Project	SR	Title/Sponsor	Improvement Type	Period	Study	PE	FD	Costs (\$000)				Total
								UTL	ROW	CON	PRA	
117297	11	Asset Management 3	Resurface	Second						110		110
121058	11	Fed Aid Paving 4-24-FP1	Resurface	Third						15,000		15,000
9654	2096	SR 2096 over Horton Creek	Bridge Replacement	First		25						25
				Second					400		400	

79578	3023	SR 3023 over Hortons Creek	Replace/Rehab	First	50								50
				Second						2,500			2,500

Planning Partner: Northern Tier Mode: Highway County: Susquehanna Municipality: Lenox (TWP)

Project	SR	Title/Sponsor	Improvement Type	Period	Study	PE	FD	Costs (\$000)				Total	
								UTL	ROW	CON	PRA		
68926	106	SR 106 over Round Pond Creek	Replace/Rehab	First		50							50
				Second						800			800
69016	2016	SR 2016 over Tributary E. Branch Tunkhar	Replace/Rehab	First		25							25
				Second						546			546
116715	2020	SR 2020 over Tower Creek	Replace/Rehab	First		50							50
				Second						800			800
116716	2020	SR 2020 over Outlet of Acre Lake	Replace/Rehab	First		50							50
				Second						795			795
85731	2043	SR 2043 over Millard Creek	Bridge Rehabilitation	First		25							25
				Second						170			170

Planning Partner: Northern Tier Mode: Highway County: Susquehanna Municipality: Liberty (TWP)

Project	SR	Title/Sponsor	Improvement Type	Period	Study	PE	FD	Costs (\$000)				Total	
								UTL	ROW	CON	PRA		
67565	1022	SR 1022 over Tributary Dubois Creek	Bridge Replacement	First			50						50
				Second						650			650
100452	4002	SR 4002 over Snake Creek	Bridge Preservation Activities	First		25							25
				Second						291			291

Planning Partner: Northern Tier Mode: Highway County: Susquehanna Municipality: Montrose (BORO)

Project	SR	Title/Sponsor	Improvement Type	Period	Study	PE	FD	Costs (\$000)				Total	
								UTL	ROW	CON	PRA		
118218	167	Susq County NYSW Corridor Crossing	RR Warning Devices	First						360			360

Planning Partner: Northern Tier Mode: Highway County: Susquehanna Municipality: New Milford (BORO)

Project	SR	Title/Sponsor	Improvement Type	Period	Study	PE	FD	Costs (\$000)				Total	
								UTL	ROW	CON	PRA		
112737	11	SR 11, SR 492, SR 848 Intersection Impro	Intersection Improvement	First		50							50

112737	11	SR 11, SR 492, SR 848 Intersection Impro	Intersection Improvement	Second						1,200		1,550
9546	7409	Johnston Street over Salt Lick Creek	Bridge Replacement	First						2,000		2,000

**Planning Partner: Northern Tier Mode: Highway County: Susquehanna Municipality: New Milford (TWP)**

<u>Project</u>	<u>SR</u>	<u>Title/Sponsor</u>	<u>Improvement Type</u>	<u>Period</u>	<u>Study</u>	<u>PE</u>	<u>FD</u>	<u>Costs (\$000)</u>				<u>Total</u>
								<u>UTL</u>	<u>ROW</u>	<u>CON</u>	<u>PRA</u>	
116706	11	SR 11 over Tributary to Salt Lick Creek	Replace/Rehab	First		50						50
				Second						1,000		1,000
96732	1018	SR 1018 over Norfolk Southern RR	Replace/Rehab	First						3,960		3,960

**Planning Partner: Northern Tier Mode: Highway County: Susquehanna Municipality: Oakland (TWP)**

<u>Project</u>	<u>SR</u>	<u>Title/Sponsor</u>	<u>Improvement Type</u>	<u>Period</u>	<u>Study</u>	<u>PE</u>	<u>FD</u>	<u>Costs (\$000)</u>				<u>Total</u>
								<u>UTL</u>	<u>ROW</u>	<u>CON</u>	<u>PRA</u>	
9704	92	SR 92 over Hillborn Creek	Bridge Replacement	First		25						25
				Second						805		805
116709	92	SR 92 over Branch of Drinkers Creek	Replace/Rehab	First		100						100
				Second						800		800
116713	1010	SR 1010 over Bedbug Creek	Bridge Replacement	First		50						50
				Second						800		800

**Planning Partner: Northern Tier Mode: Highway County: Susquehanna Municipality: Rush (TWP)**

<u>Project</u>	<u>SR</u>	<u>Title/Sponsor</u>	<u>Improvement Type</u>	<u>Period</u>	<u>Study</u>	<u>PE</u>	<u>FD</u>	<u>Costs (\$000)</u>				<u>Total</u>
								<u>UTL</u>	<u>ROW</u>	<u>CON</u>	<u>PRA</u>	
9668	706	SR 706 over Branch Wyalusing Creek	Replace/Rehab	First		50						50
				Second						747		747
9720	706	SR 706 over East Branch of Wyalusing Cr	Bridge Replacement	First						1,000		1,000
116719	3050	SR 3050 over Elk Lake Stream	Replace/Rehab	First		50						50
				Second						2,500		2,500

**Planning Partner: Northern Tier Mode: Highway County: Susquehanna Municipality: Silver Lake (TWP)**

<u>Project</u>	<u>SR</u>	<u>Title/Sponsor</u>	<u>Improvement Type</u>	<u>Period</u>	<u>Study</u>	<u>PE</u>	<u>FD</u>	<u>Costs (\$000)</u>				<u>Total</u>
								<u>UTL</u>	<u>ROW</u>	<u>CON</u>	<u>PRA</u>	
116732	4005	SR 4005 over McCormick Run	Replace/Rehab	First		50						50
				Second						800		800

Planning Partner: Northern Tier Mode: Highway County: Susquehanna Municipality: Springville (TWP)								Costs (\$000)				
Project	SR	Title/Sponsor	Improvement Type	Period	Study	PE	FD	UTL	ROW	CON	PRA	Total
9742	3017	SR 3017 over Thomas Creek	Replace/Rehab	First		50						50
				Second			300			1,500		1,800

Planning Partner: Northern Tier Mode: Highway County: Susquehanna Municipality: Union Dale (BORO)								Costs (\$000)				
Project	SR	Title/Sponsor	Improvement Type	Period	Study	PE	FD	UTL	ROW	CON	PRA	Total
109882	2023	SR 2023 over Outlet Lewis Lake	Bridge Replacement	First						2,000		2,000

Planning Partner: Northern Tier Mode: Highway County: Susquehanna Municipality: Various								Costs (\$000)				
Project	SR	Title/Sponsor	Improvement Type	Period	Study	PE	FD	UTL	ROW	CON	PRA	Total
73298		NTier D4 Hwy Reserve	Bridge Improvement	First						8,864		8,864
				Second						12,436		12,436
				Third						44,771		44,771
107009		Bridge Preservation	Reconstruct	First		50						50
113986		Guiderail Mash Upgrades - N. Tier	Safety Improvement	First						96		96
114029		Asset Management Phase 2	Resurface	First						1,000		1,000
118433		Harmony Township Trail Pedestrian Enhan	Transportation Enhancement	First						1,251		1,251
94741	11	SR 11 Shoulder / ELRS.	Safety Improvement	First						4,420		4,420
114911	81	I-81 Guiderail/Cable Median Barrier	Guiderail Improvement	First						2,000		2,000
121292	81	I-81 Cameras - Susquehanna County	Video Cameras	First		26	51			434		510
116708	92	SR 92 over Drinkers Creek	Replace/Rehab	First		100						100
				Second						800		800
121178	171	Susq/Wyoming High Friction Surface Treat	Surface Treatment	First		10				906		916
69020	2017	SR 2017 over Norfolk Southern RR	Replace/Rehab	First			50			2,000		2,050
65189	7409	Church Street over Salt Lick Creek	Bridge Replacement	Third		100						100



Planning Partner: Northern Tier Mode: Highway County: Tioga Municipality: Bloss (TWP)

									Costs (\$000)				
<u>Project</u>	<u>SR</u>	<u>Title/Sponsor</u>	<u>Improvement Type</u>	<u>Period</u>	<u>Study</u>	<u>PE</u>	<u>FD</u>	<u>UTL</u>	<u>ROW</u>	<u>CON</u>	<u>PRA</u>	<u>Total</u>	
7315	2016	SR 2016 over Dyke Creek	Bridge Replacement	Second		130						130	
				Third			20	20	15	400		455	

Planning Partner: Northern Tier Mode: Highway County: Tioga Municipality: Blossburg (BORO)

									Costs (\$000)				
<u>Project</u>	<u>SR</u>	<u>Title/Sponsor</u>	<u>Improvement Type</u>	<u>Period</u>	<u>Study</u>	<u>PE</u>	<u>FD</u>	<u>UTL</u>	<u>ROW</u>	<u>CON</u>	<u>PRA</u>	<u>Total</u>	
97680	2017	SR2017 ov Tioga River	Bridge Rehabilitation	First			350		40			390	
				Second				20		1,500		1,520	

Planning Partner: Northern Tier Mode: Highway County: Tioga Municipality: Brookfield (TWP)

									Costs (\$000)				
<u>Project</u>	<u>SR</u>	<u>Title/Sponsor</u>	<u>Improvement Type</u>	<u>Period</u>	<u>Study</u>	<u>PE</u>	<u>FD</u>	<u>UTL</u>	<u>ROW</u>	<u>CON</u>	<u>PRA</u>	<u>Total</u>	
97684	4007	SR4007 ov N Brook	Bridge Replacement	First		250	100		20			370	
				Second			50	20		1,500		1,570	

Planning Partner: Northern Tier Mode: Highway County: Tioga Municipality: Charleston (TWP)

									Costs (\$000)				
<u>Project</u>	<u>SR</u>	<u>Title/Sponsor</u>	<u>Improvement Type</u>	<u>Period</u>	<u>Study</u>	<u>PE</u>	<u>FD</u>	<u>UTL</u>	<u>ROW</u>	<u>CON</u>	<u>PRA</u>	<u>Total</u>	
110405	6	SR6 from SR2018 to SR660	Resurface	First		50				3,700		3,750	
114052	6	SR6 over Tributary to North Elk Run	Bridge Replacement	Second		400				1,500		1,900	
				Third			150	20	15			185	
114170	4002	SR4002 over Trib Catlin Hollow Crk	Bridge Replacement	First			60	10	15	500		585	

Planning Partner: Northern Tier Mode: Highway County: Tioga Municipality: Chatham (TWP)

									Costs (\$000)				
<u>Project</u>	<u>SR</u>	<u>Title/Sponsor</u>	<u>Improvement Type</u>	<u>Period</u>	<u>Study</u>	<u>PE</u>	<u>FD</u>	<u>UTL</u>	<u>ROW</u>	<u>CON</u>	<u>PRA</u>	<u>Total</u>	
117279	249	SR 249 over Crooked Creek	Bridge Replacement	Second		250	75		20			345	
				Third			75	20		1,700		1,795	

Planning Partner: Northern Tier Mode: Highway County: Tioga Municipality: Clymer (TWP)

									Costs (\$000)				
<u>Project</u>	<u>SR</u>	<u>Title/Sponsor</u>	<u>Improvement Type</u>	<u>Period</u>	<u>Study</u>	<u>PE</u>	<u>FD</u>	<u>UTL</u>	<u>ROW</u>	<u>CON</u>	<u>PRA</u>	<u>Total</u>	
101278	349	SR349 Sabinsville Slide	Slides Correction	First						200		200	
99415	4001	SR4001 ov Potter Brook	Bridge Replacement	First			50	20	20	500		590	

110302	4012	SR 4012 over Mill Creek	Bridge Replacement	Third	50	20	20	20	250	360
--------	------	-------------------------	--------------------	-------	----	----	----	----	-----	-----

**Planning Partner: Northern Tier Mode: Highway County: Tioga Municipality: Covington (TWP)**

<u>Project</u>	<u>SR</u>	<u>Title/Sponsor</u>	<u>Improvement Type</u>	<u>Period</u>	<u>Study</u>	<u>PE</u>	<u>FD</u>	<u>Costs (\$000)</u>				<u>Total</u>
								<u>UTL</u>	<u>ROW</u>	<u>CON</u>	<u>PRA</u>	
98470	2020	SR2020 ov N Elk Run	Bridge Rehabilitation	Second		250	150	20	20	750	1,190	
				Third					250	250		

99369	2022	SR2022 ov Howland Crk	Bridge Replacement	First		150	50	20	20	150	390
				Second					275	275	

110299	2025	SR 2025 over Marvin Creek	Bridge Replacement	Third		50	20	20	20	250	360
--------	------	---------------------------	--------------------	-------	--	----	----	----	----	-----	-----

121027	2025	SR 2025 over Marvin Creek	Bridge Replacement	Third						2,500	2,500
--------	------	---------------------------	--------------------	-------	--	--	--	--	--	-------	-------

**Planning Partner: Northern Tier Mode: Highway County: Tioga Municipality: Delmar (TWP)**

<u>Project</u>	<u>SR</u>	<u>Title/Sponsor</u>	<u>Improvement Type</u>	<u>Period</u>	<u>Study</u>	<u>PE</u>	<u>FD</u>	<u>Costs (\$000)</u>				<u>Total</u>
								<u>UTL</u>	<u>ROW</u>	<u>CON</u>	<u>PRA</u>	
97689		T-385 ov Stoney Fork Cr	Bridge Replacement	First						400	400	
				Second					400	400		

114094		T-526 over Wilson Creek	Bridge Replacement	First		250	175		20		445
				Second				20	1,000	1,020	

114100		T-533 over Tributary to Marsh Creek	Bridge Replacement	First		250					250
				Second			150		15	165	
				Third				10	800	810	

117361		T-387 over Stony Fork Creek	Bridge Replacement	Third		250	150	20	15	1,000	1,435
--------	--	-----------------------------	--------------------	-------	--	-----	-----	----	----	-------	-------

99387	6	Dantz Run to PA 287	Resurface	Second		250	500				750
				Third				150	150	4,500	4,800

7371	3007	SR 3007 ovr Tb Stoney Frk	Bridge Replacement	First		150					150
				Second			50	20	20	500	590

99370	3007	SR3007ovWBrStoneyFork	Bridge Replacement	First		75					75
				Second		75	50	20	20	500	665

99413	3023	SR3023ovHeiseRun #2	Bridge Replacement	First					250			250
99414	3023	SR3023ovHeiseRun	Bridge Improvement	First					250			250

Planning Partner: Northern Tier Mode: Highway County: Tioga Municipality: Elkland (BORO)						Costs (\$000)						
Project	SR	Title/Sponsor	Improvement Type	Period	Study	PE	FD	UTL	ROW	CON	PRA	Total
106236	4021	SR4021 ov Cowanesque River	Bridge Replacement	First			150	20	20	3,100		3,290

Planning Partner: Northern Tier Mode: Highway County: Tioga Municipality: Farmington (TWP)						Costs (\$000)						
Project	SR	Title/Sponsor	Improvement Type	Period	Study	PE	FD	UTL	ROW	CON	PRA	Total
117304	4024	SR 4024 over Cummings Creek	Bridge Replacement	First		250						250
				Second			150	20	20	600		790
99416	4027	SR4027ovBrCummingsCrk	Bridge Replacement	First			50	20		500		570
110236	4027	SR4027 over Cummings Creek	Bridge Replacement	First				20		500		520
117500	4027	SR 4027 over Cummings Creek	Bridge Replacement	Second		125						125
				Third		125	150	20	15	1,000		1,310

Planning Partner: Northern Tier Mode: Highway County: Tioga Municipality: Hamilton (TWP)						Costs (\$000)						
Project	SR	Title/Sponsor	Improvement Type	Period	Study	PE	FD	UTL	ROW	CON	PRA	Total
98539	2016	SR2016 ov Bellman Run	Bridge Replacement	Second		250	150	20	20	750		1,190
				Third						750		750
98465	2017	SR 2017 ov Taylor Run	Bridge Rehabilitation	Second		300	75		20			395
				Third			75	20		1,000		1,095
110297	2017	SR 2017 over Carpenter Run	Bridge Replacement	Third		50	20	10	15	250		345

Planning Partner: Northern Tier Mode: Highway County: Tioga Municipality: Jackson (TWP)						Costs (\$000)						
Project	SR	Title/Sponsor	Improvement Type	Period	Study	PE	FD	UTL	ROW	CON	PRA	Total
7368	328	SR 328 over West Creek	Bridge Replacement	Second		250						250
				Third			150	20	15	800		985

Planning Partner: Northern Tier Mode: Highway County: Tioga Municipality: Lawrence (TWP)						Costs (\$000)						
Project	SR	Title/Sponsor	Improvement Type	Period	Study	PE	FD	UTL	ROW	CON	PRA	Total

110289	1028	SR 1028 over Smith Creek	Bridge Replacement	Second		65							65
				Third		10	20	20	15	250			315

Planning Partner: Northern Tier Mode: Highway County: Tioga Municipality: Liberty (BORO)

Project	SR	Title/Sponsor	Improvement Type	Period	Study	PE	FD	UTL	ROW	CON	PRA	Total
99173	414	SR15 to SR2005	Restoration	First						960		960

Planning Partner: Northern Tier Mode: Highway County: Tioga Municipality: Liberty (TWP)

Project	SR	Title/Sponsor	Improvement Type	Period	Study	PE	FD	UTL	ROW	CON	PRA	Total
113806	15	Sebring to SR 2005	Surface Treatment Micro-surfacing	First		25						25
117166	15	Ramp I (SR8007) to SR 2005	Surface Treatment Micro-surfacing	First						1,000		1,000
117173	15	Lycoming Co to Ramp I (SR 8007)	Surface Treatment Micro-surfacing	First						900		900
120927	15	Bradford Co Line to N of SR 2005	Resurface	Third		500	200			10,000		10,700
99368	2011	SR2011 ov Blockhouse Crk	Bridge Replacement	First		200	50		20			270
				Second				20		500		520
110300	3014	SR 3014 over Tributary to Zimmerman Cre	Bridge Replacement	Third		50	20	20	15	275		380

Planning Partner: Northern Tier Mode: Highway County: Tioga Municipality: Mansfield (BORO)

Project	SR	Title/Sponsor	Improvement Type	Period	Study	PE	FD	UTL	ROW	CON	PRA	Total
99424	6	Tioga River to West of Old Mainesburg Rd	Reconstruct	Third		600		500	1,500			2,600
106243	6	US6 ov Tioga River	Bridge Preservation Activities	First						150		150
116505	6	Tioga River to Swan Street	Resurface	First						750		750
101285	2005	Main St to Decker St	Reconstruct	Third			200		500	8,300		9,000

Planning Partner: Northern Tier Mode: Transit County: Tioga Municipality: Mansfield (Borough)

Project	SR	Title/Sponsor	Improvement Type	Period	Study	PE	FD	UTL	ROW	CON	PRA	Total
89366	0	Computer Equipmt/Software		First						35		35

Planning Partner: Northern Tier Mode: Highway County: Tioga Municipality: Middlebury (TWP)

Project	SR	Title/Sponsor	Improvement Type	Period	Study	PE	FD	UTL	ROW	CON	PRA	Total
233												

110304	4027	SR 4027 over Tributary to Crooked Creek	Bridge Replacement	Third	50	20	20	20	250	360
--------	------	---	--------------------	-------	----	----	----	----	-----	-----

**Planning Partner: Northern Tier Mode: Highway County: Tioga Municipality: Morris (TWP)**

<u>Project</u>	<u>SR</u>	<u>Title/Sponsor</u>	<u>Improvement Type</u>	<u>Period</u>	<u>Costs (\$000)</u>								
					<u>Study</u>	<u>PE</u>	<u>FD</u>	<u>UTL</u>	<u>ROW</u>	<u>CON</u>	<u>PRA</u>	<u>Total</u>	
99412	3016	SR3016ovTbZimmermanCrk	Bridge Replacement	Second		180	60	20	20	250			530
				Third						150			150

**Planning Partner: Northern Tier Mode: Highway County: Tioga Municipality: Osceola (TWP)**

<u>Project</u>	<u>SR</u>	<u>Title/Sponsor</u>	<u>Improvement Type</u>	<u>Period</u>	<u>Costs (\$000)</u>								
					<u>Study</u>	<u>PE</u>	<u>FD</u>	<u>UTL</u>	<u>ROW</u>	<u>CON</u>	<u>PRA</u>	<u>Total</u>	
7266	4017	SR 4017 over Buckley Hollow Run	Bridge Replacement	Third		150	50	20	15	500			735

**Planning Partner: Northern Tier Mode: Highway County: Tioga Municipality: Putnam (TWP)**

<u>Project</u>	<u>SR</u>	<u>Title/Sponsor</u>	<u>Improvement Type</u>	<u>Period</u>	<u>Costs (\$000)</u>								
					<u>Study</u>	<u>PE</u>	<u>FD</u>	<u>UTL</u>	<u>ROW</u>	<u>CON</u>	<u>PRA</u>	<u>Total</u>	
99191	2005	Covington to Cowan Rd	Resurface	Second			10						10

**Planning Partner: Northern Tier Mode: Highway County: Tioga Municipality: Richmond (TWP)**

<u>Project</u>	<u>SR</u>	<u>Title/Sponsor</u>	<u>Improvement Type</u>	<u>Period</u>	<u>Costs (\$000)</u>								
					<u>Study</u>	<u>PE</u>	<u>FD</u>	<u>UTL</u>	<u>ROW</u>	<u>CON</u>	<u>PRA</u>	<u>Total</u>	
99107	6	US6ovTb N Elk Run	Bridge Replacement	First							500		500
114022	6	SR 15 to East of Schodac Road	Resurface	First		25							25
115158	15	SR 15 Drainage (Mahosky Concern)	Drainage Improvement	First		300	150						450
				Second							1,000		1,000
113896	660	SR660 Richmond Twp Slide	Slides Correction	Second		250	250	200	100	8,300			9,100
				Third						1,200			1,200
97677	1001	SR1001 ov Lambs Creek	Bridge Rehabilitation	First		125							125
				Second		125	150	25	15	1,500			1,815
				Third						820			820
108985	2005	SR 2005 Two-Way Left Turn Lane	Safety Improvement	First			161	150	115	5,479			5,905
98514	2027	SR2027 ov Canoe Camp Crk	Bridge Rehabilitation	First		50	150	20	20	300			540
102684	2027	Canoe Camp Slide	Slides Correction	First				100	100	300			500

117494	2027	SR 2027 over Canoe Camp Creek	Bridge Replacement	Second		125						125
				Third		125	150	20	15	800		1,110

**Planning Partner: Northern Tier Mode: Highway County: Tioga Municipality: Roseville (BORO)**

<u>Project</u>	<u>SR</u>	<u>Title/Sponsor</u>	<u>Improvement Type</u>	<u>Period</u>	<u>Study</u>	<u>PE</u>	<u>FD</u>	<u>UTL</u>	<u>ROW</u>	<u>CON</u>	<u>PRA</u>	<u>Total</u>
97678	1005	SR1005 ov Mill Creek	Bridge Rehabilitation	First		125						125
				Second		125	150	20	15	1,116		1,426

**Planning Partner: Northern Tier Mode: Highway County: Tioga Municipality: Rutland (TWP)**

<u>Project</u>	<u>SR</u>	<u>Title/Sponsor</u>	<u>Improvement Type</u>	<u>Period</u>	<u>Study</u>	<u>PE</u>	<u>FD</u>	<u>UTL</u>	<u>ROW</u>	<u>CON</u>	<u>PRA</u>	<u>Total</u>
7290		T-894 ovr Bailey Crk	Bridge Replacement	First		100	75		15			190
				Second			75	20		1,000		1,095
110296	1004	SR 1004 over Bailey Creek	Bridge Rehabilitation	Third		40	20	20	20	250		350
117832	1007	SR1007 near Reynolds Road	Bridge Replacement	First				30		500		530

**Planning Partner: Northern Tier Mode: Highway County: Tioga Municipality: Shippen (TWP)**

<u>Project</u>	<u>SR</u>	<u>Title/Sponsor</u>	<u>Improvement Type</u>	<u>Period</u>	<u>Study</u>	<u>PE</u>	<u>FD</u>	<u>UTL</u>	<u>ROW</u>	<u>CON</u>	<u>PRA</u>	<u>Total</u>
118342	362	SR 362 Shippen Twp Slide	Slides Correction	First		300	150		50	2,000		2,500
				Second						1,000		1,000

**Planning Partner: Northern Tier Mode: Highway County: Tioga Municipality: Sullivan (TWP)**

<u>Project</u>	<u>SR</u>	<u>Title/Sponsor</u>	<u>Improvement Type</u>	<u>Period</u>	<u>Study</u>	<u>PE</u>	<u>FD</u>	<u>UTL</u>	<u>ROW</u>	<u>CON</u>	<u>PRA</u>	<u>Total</u>
114020	6	E of Mainesburg to Bradford Co Line	Resurface	First		25						25
				Second						4,300		4,300
98478	2022	SR2022 Ov Tb to Corey Crk	Bridge Rehabilitation	First			50	20	20	375		465

**Planning Partner: Northern Tier Mode: Highway County: Tioga Municipality: Tioga (TWP)**

<u>Project</u>	<u>SR</u>	<u>Title/Sponsor</u>	<u>Improvement Type</u>	<u>Period</u>	<u>Study</u>	<u>PE</u>	<u>FD</u>	<u>UTL</u>	<u>ROW</u>	<u>CON</u>	<u>PRA</u>	<u>Total</u>
120010		Barber Hollow Road Over Shanty Creek	Bridge Replacement	First						800		800
101335	15	Welcome Center to Tioga River	Resurface	First						4,751		4,751

**Planning Partner: Northern Tier Mode: Highway County: Tioga Municipality: Union (TWP)**

Project	SR	Title/Sponsor	Improvement Type	Period	Costs (\$000)								
					Study	PE	FD	UTL	ROW	CON	PRA	Total	
99113	14	SR14ovTbLycomingCreek	Bridge Replacement	Second		125							125
				Third		125	150	20	15	1,600		1,910	
106235	414	SR414 ov W Mill Creek	Bridge Replacement	First		45							45
				Second				20		2,000		2,020	
110290	2017	SR 2017 over West Mill Creek	Bridge Replacement	Third		75	20	20	20	250			385
114191	2019	SR 2019 over Tributary to Towanda Creek	Bridge Replacement	First		150	50	20	20	330			570
				Second						170		170	
110269	2021	SR 2021 over Tributary to South Creek	Bridge Replacement	Second		130	20			20			170
				Third					20		400		420
<b>Planning Partner: Northern Tier   Mode: Transit   County: Tioga   Municipality: Various</b>													
Project	SR	Title/Sponsor	Improvement Type	Period	Study	PE	FD	UTL	ROW	CON	PRA	Total	
95522	0	Support Vehicles		First						80		80	
95525	0	Purchase Mini Buses		First						1,300		1,300	
106426	0	Garage & Office Fac Impvt		First						150		150	
121466	0	Preventive Maintenance		First						325		325	
121475	0	Purchase MVan and MBus		First						1,320		1,320	
121476	0	Mansfield Fac Purchase		First						10,000		10,000	
99426	6	Old Mainesburg Rd to Strange Rd	Resurface	First		751						751	
				Third						6,000		6,000	
114025	6	Colton Road to Shippen Twp Line	Resurface	First		25						25	
114027	6	SR 660 to E of Schodac Rd	Resurface	Second		25						25	
86917	15	SR 2005 to Welcome Cntr	Resurface	First						4,257		4,257	

114014	15	SR 15 SB Mansfield to Tioga Twp	Resurface	First	25				25
				Second				4,500	4,500
114023	15	SR 6 to South of SR 1038	Resurface	First	25			1,200	1,225
				Second				6,450	6,450
117163	15	SR 6 to Tioga River Trib (SB)	Surface Treatment Micro-surfacing	First				100	100
117170	15	SR 2005 to Covington Twp line (SB&NB)	Surface Treatment Micro-surfacing	First		10		4,000	4,010
117175	15	Tioga River to SR 6	Surface Treatment Micro-surfacing	First				700	700
119590	15	SR 6 to Welcome Center NB	Surface Treatment Micro-surfacing	First				515	515
119591	15	Tioga River to SR 49 NB & SB	Surface Treatment Micro-surfacing	First				722	722
120924	15	Tioga River to NY line NB & SB	Resurface	Second	300	650		8,760	9,710
				Third				400	400
120925	15	SR 2005 to N of SR 2022	Resurface	Third	1,000	500		13,000	14,500
7372	49	SR 49 over Cowanesque River	Bridge Painting	Second	20	10		1,000	1,030
				Third				700	700
99388	49	East St to Renkin St	Resurface	Second	20			5,500	5,520
117302	49	Tioga County Preservation	Bridge Preservation Activities	Third	150			2,800	2,950
99171	349	Ladd Rd to SR 49	Reconstruct	Second		300	200	435	935
115993	349	Ladd Rd to SR 49 Resurfacing	Resurface	First				2,100	2,100
117168	414	Ramp H to Liberty Boro line	Resurface	First		10			10
117507	414	Tioga Bridge Painting	Bridge Painting	First	25			704	729
120897	414	SR 287 to SR 15 Resurface	Resurface	Second				1,300	1,300
99189	2005	Tioga River to Covington	Resurface	Second	10				10



116507	2005	SR15 Ramp to S Mansfield Levee	Resurface	First					1,255			1,255
99394	2007	Lycoming Co to Creamery St	Resurface	First					186			186

**Planning Partner: Northern Tier Mode: Highway County: Tioga Municipality: Wellsboro (BORO)**

Project	SR	Title/Sponsor	Improvement Type	Period	Study	PE	FD	Costs (\$000)				Total
								UTL	ROW	CON	PRA	
7327	4002	SR 4002 ovr Charleston Rn	Bridge Rehabilitation	Second		250					1,500	1,750
				Third			75	20	15			110

**Planning Partner: Northern Tier Mode: Highway County: Tioga Municipality: Westfield (TWP)**

Project	SR	Title/Sponsor	Improvement Type	Period	Study	PE	FD	Costs (\$000)				Total
								UTL	ROW	CON	PRA	
121025		T-374 over Jemison Creek	Bridge Replacement	First		250	150		20			420
				Second				20		1,000		1,020

**Planning Partner: Northern Tier Mode: Highway County: Wyoming Municipality: Clinton (TWP)**

Project	SR	Title/Sponsor	Improvement Type	Period	Study	PE	FD	Costs (\$000)				Total
								UTL	ROW	CON	PRA	
10222	6	SR 6 over Branch of Tunkhannock Creek	Bridge Replacement	First		450						450
				Second						4,000		4,000
10223	6	SR 6 over South Branch of Tunkhannock C	Bridge Rehabilitation	First						3,000		3,000
101154	11	SR 11 over Branch of Tunkhannock Creek	Replace/Rehab	First						750		750
10138	2012	SR 2012 over Tunkhannock Creek	Bridge Replacement	First						500		500

**Planning Partner: Northern Tier Mode: Highway County: Wyoming Municipality: Eaton (TWP)**

Project	SR	Title/Sponsor	Improvement Type	Period	Study	PE	FD	Costs (\$000)				Total
								UTL	ROW	CON	PRA	
111778	29	SR 29 and Keelersburg Road	Safety Improvement	First						1,344		1,344
96750	2007	SR 2007 over Tributary to Susquehanna R	Bridge Replacement	First						1,150		1,150
10162	3003	SR 3003 over Sugar Hollow Creek	Replace/Rehab	First		25						25
				Third						1,456		1,456

**Planning Partner: Northern Tier Mode: Highway County: Wyoming Municipality: Falls (TWP)**

Project	SR	Title/Sponsor	Improvement Type	Period	Study	PE	FD	Costs (\$000)				Total
								UTL	ROW	CON	PRA	

10228	92	SR 92 over Fitch Creek	Bridge Replacement	First						1,525		1,525
-------	----	------------------------	--------------------	-------	--	--	--	--	--	-------	--	-------

116722	2008	SR 2008 over Outlet from American Aspha Replace/Rehab		First	50							50
				Second					800		800	

**Planning Partner: Northern Tier Mode: Highway County: Wyoming Municipality: Forkston (TWP) Costs (\$000)**

<u>Project</u>	<u>SR</u>	<u>Title/Sponsor</u>	<u>Improvement Type</u>	<u>Period</u>	<u>Study</u>	<u>PE</u>	<u>FD</u>	<u>UTL</u>	<u>ROW</u>	<u>CON</u>	<u>PRA</u>	<u>Total</u>
101146	3001	SR 3001 over Kasson Brook	Bridge Rehabilitation	First		25						25
				Second						1,139		1,139

116723	3001	SR 3001 over Mehoopany Creek	Replace/Rehab	First		25						25
				Second						2,000		2,000

**Planning Partner: Northern Tier Mode: Highway County: Wyoming Municipality: Laceyville (BORO) Costs (\$000)**

<u>Project</u>	<u>SR</u>	<u>Title/Sponsor</u>	<u>Improvement Type</u>	<u>Period</u>	<u>Study</u>	<u>PE</u>	<u>FD</u>	<u>UTL</u>	<u>ROW</u>	<u>CON</u>	<u>PRA</u>	<u>Total</u>
121059	6	Fed Aid Paving 4-24-FP2	Resurface	Third						15,000		15,000

96747	4006	SR 4006 over Little Tuscarora Creek	Replace/Rehab	First						2,000		2,000
-------	------	-------------------------------------	---------------	-------	--	--	--	--	--	-------	--	-------

**Planning Partner: Northern Tier Mode: Highway County: Wyoming Municipality: Lemon (TWP) Costs (\$000)**

<u>Project</u>	<u>SR</u>	<u>Title/Sponsor</u>	<u>Improvement Type</u>	<u>Period</u>	<u>Study</u>	<u>PE</u>	<u>FD</u>	<u>UTL</u>	<u>ROW</u>	<u>CON</u>	<u>PRA</u>	<u>Total</u>
117267	29	SR 29 over Trib Meshoppen Creek	Bridge Preservation Activities	First		50						50
				Second						431		431

**Planning Partner: Northern Tier Mode: Highway County: Wyoming Municipality: Mehoopany (TWP) Costs (\$000)**

<u>Project</u>	<u>SR</u>	<u>Title/Sponsor</u>	<u>Improvement Type</u>	<u>Period</u>	<u>Study</u>	<u>PE</u>	<u>FD</u>	<u>UTL</u>	<u>ROW</u>	<u>CON</u>	<u>PRA</u>	<u>Total</u>
85773	87	SR 87 over Little Mehoopany Creek	Bridge Rehabilitation	First		25						25
				Second						1,344		1,344

113850	87	SR 87 over Branch Mehoopany Creek	Bridge Replacement	First		25						25
				Third						500		500

96757	4002	SR 4002 over Little Mehoopany Creek	Bridge Replacement	First						1,000		1,000
-------	------	-------------------------------------	--------------------	-------	--	--	--	--	--	-------	--	-------

**Planning Partner: Northern Tier Mode: Highway County: Wyoming Municipality: Meshoppen (BORO) Costs (\$000)**

<u>Project</u>	<u>SR</u>	<u>Title/Sponsor</u>	<u>Improvement Type</u>	<u>Period</u>	<u>Study</u>	<u>PE</u>	<u>FD</u>	<u>UTL</u>	<u>ROW</u>	<u>CON</u>	<u>PRA</u>	<u>Total</u>
----------------	-----------	----------------------	-------------------------	---------------	--------------	-----------	-----------	------------	------------	------------	------------	--------------

10139	267	SR 267 over Meshoppen Creek	Replace/Rehab	First	50	3,500	3,550
-------	-----	-----------------------------	---------------	-------	----	-------	-------

**Planning Partner: Northern Tier Mode: Highway County: Wyoming Municipality: Monroe (TWP)**

<u>Project</u>	<u>SR</u>	<u>Title/Sponsor</u>	<u>Improvement Type</u>	<u>Period</u>	<u>Costs (\$000)</u>							
					<u>Study</u>	<u>PE</u>	<u>FD</u>	<u>UTL</u>	<u>ROW</u>	<u>CON</u>	<u>PRA</u>	<u>Total</u>
68808	2001	SR 2001 over South Run Creek C-3	Bridge Replacement	First		25						25
				Third					1,344		1,344	
68841	2018	SR 2018 over Leonard Creek	Bridge Replacement	First		25						25
				Second					435		435	

**Planning Partner: Northern Tier Mode: Highway County: Wyoming Municipality: Nicholson (TWP)**

<u>Project</u>	<u>SR</u>	<u>Title/Sponsor</u>	<u>Improvement Type</u>	<u>Period</u>	<u>Costs (\$000)</u>							
					<u>Study</u>	<u>PE</u>	<u>FD</u>	<u>UTL</u>	<u>ROW</u>	<u>CON</u>	<u>PRA</u>	<u>Total</u>
10181	92	SR 92 over Field Brook	Replace/Rehab	First		25						25
				Second					897		897	
10137	1015	SR 1015 over Field Brook Creek	Bridge Replacement	First			50			1,300		1,350

**Planning Partner: Northern Tier Mode: Highway County: Wyoming Municipality: Noxen (TWP)**

<u>Project</u>	<u>SR</u>	<u>Title/Sponsor</u>	<u>Improvement Type</u>	<u>Period</u>	<u>Costs (\$000)</u>							
					<u>Study</u>	<u>PE</u>	<u>FD</u>	<u>UTL</u>	<u>ROW</u>	<u>CON</u>	<u>PRA</u>	<u>Total</u>
68874	3002	SR 3002 over Stone Run	Bridge Replacement	First						1,000		1,000

**Planning Partner: Northern Tier Mode: Highway County: Wyoming Municipality: Overfield (TWP)**

<u>Project</u>	<u>SR</u>	<u>Title/Sponsor</u>	<u>Improvement Type</u>	<u>Period</u>	<u>Costs (\$000)</u>							
					<u>Study</u>	<u>PE</u>	<u>FD</u>	<u>UTL</u>	<u>ROW</u>	<u>CON</u>	<u>PRA</u>	<u>Total</u>
96746	2021	SR 2021 over Beaver Creek	Replace/Rehab	First						1,000		1,000
96756	2031	SR 2031 over Outlet Lake Winola	Bridge Replacement	First						1,200		1,200

**Planning Partner: Northern Tier Mode: Highway County: Wyoming Municipality: Tunkhannock (TWP)**

<u>Project</u>	<u>SR</u>	<u>Title/Sponsor</u>	<u>Improvement Type</u>	<u>Period</u>	<u>Costs (\$000)</u>							
					<u>Study</u>	<u>PE</u>	<u>FD</u>	<u>UTL</u>	<u>ROW</u>	<u>CON</u>	<u>PRA</u>	<u>Total</u>
116721	92	SR 92 over Tributary to Susquehanna Rive	Replace/Rehab	First		50						50
				Second					800		800	
10232	307	SR 307 over Branch Osterhout Creek	Replace/Rehab	First						500		500

**Planning Partner: Northern Tier Mode: Highway County: Wyoming Municipality: Various**

<u>Project</u>	<u>SR</u>	<u>Title/Sponsor</u>	<u>Improvement Type</u>	<u>Period</u>	<u>Costs (\$000)</u>						
					<u>Study</u>	<u>PE</u>	<u>FD</u>	<u>UTL</u>	<u>ROW</u>	<u>CON</u>	<u>PRA</u>

116724	4027	SR 4027 over West Branch of Meshoppen Replace/Rehab	First	50								50
			Second							2,000		2,000

Planning Partner: Northwest Mode: Highway County: Clarion Municipality: Beaver (TWP)

												Costs (\$000)		
Project	SR	Title/Sponsor	Improvement Type	Period	Study	PE	FD	UTL	ROW	CON	PRA	Total		
117309	2007	Huckleberry Ridge Bridge Preservation	Bridge Improvement	Second						349		349		
25121	4001	Groce Hill Bridge	Bridge Rehabilitation	Second		400	450	50	80	630		1,610		
				Third						4,939		4,939		
117316	4005	Canoe Furnace Bridge	Bridge Improvement	First						157		157		

Planning Partner: Northwest Mode: Highway County: Clarion Municipality: Clarion (BORO)

												Costs (\$000)		
Project	SR	Title/Sponsor	Improvement Type	Period	Study	PE	FD	UTL	ROW	CON	PRA	Total		
99659	322	US 322 Clarion to Strattanville Resurfacing	Resurface	First						1,082		1,082		

Planning Partner: Northwest Mode: Highway County: Clarion Municipality: Clarion (TWP)

												Costs (\$000)		
Project	SR	Title/Sponsor	Improvement Type	Period	Study	PE	FD	UTL	ROW	CON	PRA	Total		
115154	322	US 322 Strattanville to County Line Resurf	Resurface	First						2,511		2,511		

Planning Partner: Northwest Mode: Highway County: Clarion Municipality: Elk (TWP)

												Costs (\$000)		
Project	SR	Title/Sponsor	Improvement Type	Period	Study	PE	FD	UTL	ROW	CON	PRA	Total		
110093	322	US 322 Paint Creek Bridge	Bridge Replacement	First						6,757		6,757		
				Second						671		671		

Planning Partner: Northwest Mode: Highway County: Clarion Municipality: Farmington (TWP)

												Costs (\$000)		
Project	SR	Title/Sponsor	Improvement Type	Period	Study	PE	FD	UTL	ROW	CON	PRA	Total		
113663	66	SR 66 Leeper to County Line	Resurface	Second						3,987		3,987		
				Third						785		785		
120921	1006	Engle Run Bridge	Bridge Improvement	Second		400	400					800		
				Third				15	20	650		685		

Planning Partner: Northwest Mode: Highway County: Clarion Municipality: Knox (TWP)

												Costs (\$000)		
Project	SR	Title/Sponsor	Improvement Type	Period	Study	PE	FD	UTL	ROW	CON	PRA	Total		
25249	4008	Huefner Bridge #2	Bridge Replacement	First		391						391		

25249	4008	Huefner Bridge #2	Bridge Replacement	Second	85	348	17	116	812	1,378
117751	4008	Hueffner Bridge #1	Bridge Replacement	Second	151	200	10	15	257	633
				Third					342	342
117749	4029	SR 4029 Little Paint Creek Bridge	Bridge Replacement	Second	161	200	30	15	500	906
				Third					100	100

Planning Partner: Northwest Mode: Highway County: Clarion Municipality: Licking (TWP) Costs (\$000)

Project	SR	Title/Sponsor	Improvement Type	Period	Study	PE	FD	UTL	ROW	CON	PRA	Total
117325	3013	Craig Road Bridge	Bridge Replacement	Third			350	25	25	1,688		2,088

Planning Partner: Northwest Mode: Highway County: Clarion Municipality: New Bethlehem (BORO) Costs (\$000)

Project	SR	Title/Sponsor	Improvement Type	Period	Study	PE	FD	UTL	ROW	CON	PRA	Total
120895	28	Clarion Concrete Group PM	Concrete Rehabilitation	Third						1,437		1,437

Planning Partner: Northwest Mode: Highway County: Clarion Municipality: Paint (TWP) Costs (\$000)

Project	SR	Title/Sponsor	Improvement Type	Period	Study	PE	FD	UTL	ROW	CON	PRA	Total
115141	66	SR 66 I 80 North PM	Resurface	Third						1,815		1,815
117296	4029	Paint Mills Bridge	Bridge Replacement	First					35	2,225		2,260

Planning Partner: Northwest Mode: Highway County: Clarion Municipality: Perry (TWP) Costs (\$000)

Project	SR	Title/Sponsor	Improvement Type	Period	Study	PE	FD	UTL	ROW	CON	PRA	Total
120922	368	Veterans Memorial Bridge Preservation	Bridge Preservation Activities	Third			500	75		2,620		3,195

Planning Partner: Northwest Mode: Highway County: Clarion Municipality: Piney (TWP) Costs (\$000)

Project	SR	Title/Sponsor	Improvement Type	Period	Study	PE	FD	UTL	ROW	CON	PRA	Total
117318	68	East Sligo Bridge	Bridge Improvement	First						94		94

Planning Partner: Northwest Mode: Highway County: Clarion Municipality: Redbank (TWP) Costs (\$000)

Project	SR	Title/Sponsor	Improvement Type	Period	Study	PE	FD	UTL	ROW	CON	PRA	Total
120998	28	PA 28 Shannondale Resurfacing	Resurface	Third						2,648		2,648

Planning Partner: Northwest Mode: Highway County: Clarion Municipality: Richland (TWP) Costs (\$000)

Project	SR	Title/Sponsor	Improvement Type	Period	Study	PE	FD	UTL	ROW	CON	PRA	Total
---------	----	---------------	------------------	--------	-------	----	----	-----	-----	-----	-----	-------

117313 3020 Alum Rock Bridge #3 Preservation Bridge Improvement First 147 147

**Planning Partner: Northwest Mode: Highway County: Clarion Municipality: Salem (TWP)**

Costs (\$000)

<u>Project</u>	<u>SR</u>	<u>Title/Sponsor</u>	<u>Improvement Type</u>	<u>Period</u>	<u>Study</u>	<u>PE</u>	<u>FD</u>	<u>UTL</u>	<u>ROW</u>	<u>CON</u>	<u>PRA</u>	<u>Total</u>
78062	208	Pilgrimham Bridge #2	Bridge Replacement	Second		400	350	15	25	1,300		2,090
117547	208	Pilgrimham Bridge #1	Bridge Replacement	First						2,027		2,027

**Planning Partner: Northwest Mode: Highway County: Clarion Municipality: Sligo (BORO)**

Costs (\$000)

<u>Project</u>	<u>SR</u>	<u>Title/Sponsor</u>	<u>Improvement Type</u>	<u>Period</u>	<u>Study</u>	<u>PE</u>	<u>FD</u>	<u>UTL</u>	<u>ROW</u>	<u>CON</u>	<u>PRA</u>	<u>Total</u>
118370		Sligo Pedestrian Bridge	Transportation Enhancement	First						615		615
25170	68	Little Licking Creek Bridge #1	Bridge Replacement	First			483	60	113	1,455		2,111
				Second						1,045		1,045

**Planning Partner: Northwest Mode: Highway County: Clarion Municipality: Toby (TWP)**

Costs (\$000)

<u>Project</u>	<u>SR</u>	<u>Title/Sponsor</u>	<u>Improvement Type</u>	<u>Period</u>	<u>Study</u>	<u>PE</u>	<u>FD</u>	<u>UTL</u>	<u>ROW</u>	<u>CON</u>	<u>PRA</u>	<u>Total</u>
110092	2009	SR 2009 Rimersburg Bridge	Bridge Replacement	First						282		282
116596	2009	SR 2009 Cherry Run Church Bridge	Bridge Replacement	First				26		1,550		1,576

**Planning Partner: Northwest Mode: Highway County: Clarion Municipality: Various**

Costs (\$000)

<u>Project</u>	<u>SR</u>	<u>Title/Sponsor</u>	<u>Improvement Type</u>	<u>Period</u>	<u>Study</u>	<u>PE</u>	<u>FD</u>	<u>UTL</u>	<u>ROW</u>	<u>CON</u>	<u>PRA</u>	<u>Total</u>
70209		Clarion Hwy/Bridge Line	Miscellaneous	First						863		863
				Second						941		941
				Third						1,233		1,233
119693		D10/Clarion Carbon Reduction Line Item	Environmental Mitigation	First						1,070		1,070
				Second						1,076		1,076
				Third						1,077		1,077
111828	28	Clarion Co. Department Force Bridge Mair Bridge Rehabilitation		First						474		474
				Second						480		480
				Third						480		480
117212	28	Clarion Bridge Epoxy Group	Bridge Preservation Activities	First						668		668

117319	28	SR 28 Hawthorn North PM	Resurface	Third					4,024	4,024
117322	36	Cooksburg Bridge Preservation	Bridge Rehabilitation	Second	400	26			1,088	1,513
				Third					1,013	1,013
112946	66	SR 66 PM Phase 2	Resurface	First					2,334	2,334
120043	66	District 10/NW High Friction Surface Treatr Safety Improvement		First					44	44
100126	68	PA68 Rimersburg Resurface	Resurface	Second					5,169	5,169
106502	68	PA 68 Dolby Street to Trout Run	Safety Improvement	First			275		5,483	5,758
				Second					4,833	4,833
114518	68	PA 68 Clarion South Resurfacing	Pavement Preservation	Second					1,077	1,077
				Third					675	675
118049	68	SR 68 Reidsburg Resurfacing	Resurface	Second					1,399	1,399
114858	322	US 322 Elmo to Shippenville	Resurface	Second					1,286	1,286
				Third					1,825	1,825
115163	322	US 322 County Line East PM	Resurface	First					3,670	3,670
117303	322	Frank James Walls Memorial Bridge	Bridge Improvement	First	383	230	113	17		742
				Second		220			3,103	3,323
				Third					2,677	2,677
117549	322	Clarion River Arch Bearings	Bridge Preservation Activities	First					631	631
119889	322	US 322 Marianne to Clarion Resurfacing	Resurface	Second					1,286	1,286
				Third					973	973
99588	338	Knox North PM	Resurface	Third					2,471	2,471
99595	861	Leatherwood West PM	Resurface	Third					2,292	2,292
91864	1007	SR1007 Greenville Pike Resurf	Resurface	Second					648	648

91864	1007	SR1007 Greenville Pike Resurf	Resurface	Third						1,372		1,372
25087	7202	T-327 Shettler Bridge	Bridge Improvement	First	361	371	37	21		929		1,719
25090	7202	T-385 Eagle Furnace Bridge	Bridge Rehabilitation	Second	250	200	80	200		1,028		1,758
78061	7206	T-619 Moore Drive Bridge	Bridge Replacement	Second	300	350	25	26				701
				Third						1,075		1,075

**Planning Partner: Northwest Mode: Highway County: Clarion Municipality: Washington (TWP)**

Costs (\$000)

<u>Project</u>	<u>SR</u>	<u>Title/Sponsor</u>	<u>Improvement Type</u>	<u>Period</u>	<u>Study</u>	<u>PE</u>	<u>FD</u>	<u>UTL</u>	<u>ROW</u>	<u>CON</u>	<u>PRA</u>	<u>Total</u>
117329	36	SR 36/SR 208 Ramp Removal	Safety Improvement	First			6			154		160
				Second						146		146
117328	157	SR 157/SR 208 Ramp Removal	Safety Improvement	First			6			154		160
				Second						146		146

**Planning Partner: Northwest Mode: Highway County: Crawford Municipality: Athens (TWP)**

Costs (\$000)

<u>Project</u>	<u>SR</u>	<u>Title/Sponsor</u>	<u>Improvement Type</u>	<u>Period</u>	<u>Study</u>	<u>PE</u>	<u>FD</u>	<u>UTL</u>	<u>ROW</u>	<u>CON</u>	<u>PRA</u>	<u>Total</u>
78841	77	PA 77 over Trib Muddy Ck	Bridge Rehabilitation	Second			80		50	700		830
57973	1037	SR 1037 over Little Federal Run	Bridge Replacement	First					10	1,138		1,148

**Planning Partner: Northwest Mode: Highway County: Crawford Municipality: Beaver (TWP)**

Costs (\$000)

<u>Project</u>	<u>SR</u>	<u>Title/Sponsor</u>	<u>Improvement Type</u>	<u>Period</u>	<u>Study</u>	<u>PE</u>	<u>FD</u>	<u>UTL</u>	<u>ROW</u>	<u>CON</u>	<u>PRA</u>	<u>Total</u>
47491	4001	SR 4001/Connt Ck E Brnch	Bridge Rehabilitation	Second			150		10	750		910
74579	4008	SR 4008/Conneaut Ck E. Brch	Bridge Rehabilitation	Second						375		375

**Planning Partner: Northwest Mode: Highway County: Crawford Municipality: Bloomfield (TWP)**

Costs (\$000)

<u>Project</u>	<u>SR</u>	<u>Title/Sponsor</u>	<u>Improvement Type</u>	<u>Period</u>	<u>Study</u>	<u>PE</u>	<u>FD</u>	<u>UTL</u>	<u>ROW</u>	<u>CON</u>	<u>PRA</u>	<u>Total</u>
79875	8	SR 8: SR 77 to Erie Countyline	Resurface	Second		150				3,521		3,671
				Third						2,170		2,170
57975	1039	SR 1039: Mosey Run Brdg	Bridge Rehabilitation	Second			200		10			210
				Third						75		75



**Planning Partner: Northwest Mode: Highway County: Crawford Municipality: Cambridge (TWP)**

Project	SR	Title/Sponsor	Improvement Type	Period	Study	PE	FD	Costs (\$000)				Total
								UTL	ROW	CON	PRA	
89125	6	US 6 Bridge ov Fr Ck Trib	Bridge Rehabilitation	Second		125			10			135
				Third					900		900	
84931	1016	SR 1016 ov French Ck Trib	Bridge Rehabilitation	Third		180			20	1,000		1,200

**Planning Partner: Northwest Mode: Highway County: Crawford Municipality: Centerville (BORO)**

Project	SR	Title/Sponsor	Improvement Type	Period	Study	PE	FD	Costs (\$000)				Total
								UTL	ROW	CON	PRA	
84921	8	SR 8 over East Branch of Oil Creek	Bridge Rehabilitation	First						3,000		3,000

**Planning Partner: Northwest Mode: Highway County: Crawford Municipality: Conneaut (TWP)**

Project	SR	Title/Sponsor	Improvement Type	Period	Study	PE	FD	Costs (\$000)				Total
								UTL	ROW	CON	PRA	
57988	4004	SR 4004: Center Rd Br #2	Bridge Rehabilitation	First		100			10	325		435
74563	4004	SR 4004 over Summit Run	Bridge Rehabilitation	First			100		10	325		435
97123	4004	SR 4004 Bridge over Paden Creek	Bridge Replacement	First						334		334

**Planning Partner: Northwest Mode: Highway County: Crawford Municipality: Conneaut Lake (BORO)**

Project	SR	Title/Sponsor	Improvement Type	Period	Study	PE	FD	Costs (\$000)				Total
								UTL	ROW	CON	PRA	
106584	322	US 322 over Barber Run	Bridge Rehabilitation	Second		150			15			165
				Third					900		900	

**Planning Partner: Northwest Mode: Highway County: Crawford Municipality: Cussewago (TWP)**

Project	SR	Title/Sponsor	Improvement Type	Period	Study	PE	FD	Costs (\$000)				Total
								UTL	ROW	CON	PRA	
57971	1015	SR 1015: Hotch Kiss Run	Bridge Rehabilitation	First		150			20	400		570
				Second					400		400	
84942	4010	SR 4010 ov Cussewago Ck	Bridge Rehabilitation	First		120						120
				Second					1,000		1,000	

**Planning Partner: Northwest Mode: Highway County: Crawford Municipality: East Fairfield (TWP)**

Project	SR	Title/Sponsor	Improvement Type	Period	Study	PE	FD	Costs (\$000)				Total
								UTL	ROW	CON	PRA	
74664	2007	SR 2007 over Mud Run	Bridge Rehabilitation	Second					20	1,200		1,220

120849	2014	SR 2014 over Little Sugar Ck	Bridge Rehabilitation	Second		100							
				Third						900			900

**Planning Partner: Northwest Mode: Highway County: Crawford Municipality: East Fallowfield (TWP)**

Costs (\$000)												
<u>Project</u>	<u>SR</u>	<u>Title/Sponsor</u>	<u>Improvement Type</u>	<u>Period</u>	<u>Study</u>	<u>PE</u>	<u>FD</u>	<u>UTL</u>	<u>ROW</u>	<u>CON</u>	<u>PRA</u>	<u>Total</u>
97122	3004	SR 3004 Brg/Crooked Ck	Bridge Rehabilitation	Second		260			25	1,400		1,685

**Planning Partner: Northwest Mode: Highway County: Crawford Municipality: Fairfield (TWP)**

Costs (\$000)												
<u>Project</u>	<u>SR</u>	<u>Title/Sponsor</u>	<u>Improvement Type</u>	<u>Period</u>	<u>Study</u>	<u>PE</u>	<u>FD</u>	<u>UTL</u>	<u>ROW</u>	<u>CON</u>	<u>PRA</u>	<u>Total</u>
323	7210	Wightman Road Bridge (T-620)	Bridge Rehabilitation	First						1,265		1,265

**Planning Partner: Northwest Mode: Highway County: Crawford Municipality: Greenwood (TWP)**

Costs (\$000)												
<u>Project</u>	<u>SR</u>	<u>Title/Sponsor</u>	<u>Improvement Type</u>	<u>Period</u>	<u>Study</u>	<u>PE</u>	<u>FD</u>	<u>UTL</u>	<u>ROW</u>	<u>CON</u>	<u>PRA</u>	<u>Total</u>
120846	285	SR 285 over McMichael Run	Bridge Rehabilitation	Third		200			50	1,300		1,550
97056	3004	SR 3004 Bridge over I-79	Bridge Rehabilitation	Second			140		20	750		910
				Third						750		750

**Planning Partner: Northwest Mode: Highway County: Crawford Municipality: Hayfield (TWP)**

Costs (\$000)												
<u>Project</u>	<u>SR</u>	<u>Title/Sponsor</u>	<u>Improvement Type</u>	<u>Period</u>	<u>Study</u>	<u>PE</u>	<u>FD</u>	<u>UTL</u>	<u>ROW</u>	<u>CON</u>	<u>PRA</u>	<u>Total</u>
97090	98	PA 98 Bridge/Cuswgo Ck Trib	Bridge Rehabilitation	Second			150		15			165
				Third						900		900

**Planning Partner: Northwest Mode: Highway County: Crawford Municipality: Hydetown (BORO)**

Costs (\$000)												
<u>Project</u>	<u>SR</u>	<u>Title/Sponsor</u>	<u>Improvement Type</u>	<u>Period</u>	<u>Study</u>	<u>PE</u>	<u>FD</u>	<u>UTL</u>	<u>ROW</u>	<u>CON</u>	<u>PRA</u>	<u>Total</u>
514	8	PA 8 Bridge over Thompson Ck	Bridge Rehabilitation	First		140			50			190
				Second						1,100		1,100

**Planning Partner: Northwest Mode: Transit County: Crawford Municipality: Meadville (City)**

Costs (\$000)												
<u>Project</u>	<u>SR</u>	<u>Title/Sponsor</u>	<u>Improvement Type</u>	<u>Period</u>	<u>Study</u>	<u>PE</u>	<u>FD</u>	<u>UTL</u>	<u>ROW</u>	<u>CON</u>	<u>PRA</u>	<u>Total</u>
89724	0	Rev Fleet Veh -Paratran		First						3,260		3,260
110573	0	IT Infrastructure		First						40		40
110574	0	Rev Fleet Vehic - Fix Rte		First						2,596		2,596

110576	0	Bus Shelters		First					144	144
110578	0	Maintenance Equipment		First					600	600
97057	27	SR 27 Brdg over Mill Run	Bridge Rehabilitation	Second			250	100		350
				Third					750	750
413	2034	SR 2034: Spring Street Viaduct	Bridge Rehabilitation	Second					11,000	11,000

Planning Partner: Northwest Mode: Transit County: Crawford Municipality: Oil Creek (Township)

Project	SR	Title/Sponsor	Improvement Type	Period	Study	PE	FD	Costs (\$000)				Total
								UTL	ROW	CON	PRA	
114974	0	Support Vehicles		First						35		35

Planning Partner: Northwest Mode: Highway County: Crawford Municipality: Oil Creek (TWP)

Project	SR	Title/Sponsor	Improvement Type	Period	Study	PE	FD	Costs (\$000)				Total
								UTL	ROW	CON	PRA	
84924	27	SR 27 over Pine Creek	Bridge Rehabilitation	Second		700				732		1,432
				Third						2,268		2,268
57962	89	SR 89: Hummer Ck Brdg	Bridge Preservation Activities	Third		200			20	1,400		1,620
57970	1013	SR 1013: McLaughlin Ck Br	Bridge Replacement	First		150			20	384		554
				Second						616		616
78763	1013	SR 1013 ov Thompson Ck	Bridge Replacement	Second		160			15			175
				Third						900		900
328	7214	Dotyville Rd (T-926) Br ov Pine Ck	Bridge Replacement	First						1,189		1,189

Planning Partner: Northwest Mode: Highway County: Crawford Municipality: Pine (TWP)

Project	SR	Title/Sponsor	Improvement Type	Period	Study	PE	FD	Costs (\$000)				Total
								UTL	ROW	CON	PRA	
57984	3011	Pymatuning Reservoir Br	Bridge Rehabilitation	First						3,000		3,000

Planning Partner: Northwest Mode: Highway County: Crawford Municipality: Richmond (TWP)

Project	SR	Title/Sponsor	Improvement Type	Period	Study	PE	FD	Costs (\$000)				Total
								UTL	ROW	CON	PRA	
57972	1033	SR 1033: Muddy Ck Brdg	Bridge Rehabilitation	Second			200		25	1,200		1,425

Planning Partner: Northwest Mode: Highway County: Crawford Municipality: Rockdale (TWP)

<u>Project</u>	<u>SR</u>	<u>Title/Sponsor</u>	<u>Improvement Type</u>	<u>Period</u>	<u>Study</u>	<u>PE</u>	<u>FD</u>	<u>Costs (\$000)</u>				<u>Total</u>
								<u>UTL</u>	<u>ROW</u>	<u>CON</u>	<u>PRA</u>	
84927	408	SR 408 over Mohawk Run	Bridge Replacement	First							1,200	1,200
423	1014	SR 1014: Johnstown Rd Br	Bridge Rehabilitation	First		175						175
				Second				20	300			320
88452	1016	SR 1016 over Kelly Run	Bridge Rehabilitation	First		100					452	552

**Planning Partner: Northwest Mode: Highway County: Crawford Municipality: Rome (TWP)**

<u>Project</u>	<u>SR</u>	<u>Title/Sponsor</u>	<u>Improvement Type</u>	<u>Period</u>	<u>Study</u>	<u>PE</u>	<u>FD</u>	<u>Costs (\$000)</u>				<u>Total</u>
								<u>UTL</u>	<u>ROW</u>	<u>CON</u>	<u>PRA</u>	
575	89	SR 89 Brdg/Shirley Run	Bridge Rehabilitation	Third		200				20	1,400	1,620

**Planning Partner: Northwest Mode: Highway County: Crawford Municipality: Sparta (TWP)**

<u>Project</u>	<u>SR</u>	<u>Title/Sponsor</u>	<u>Improvement Type</u>	<u>Period</u>	<u>Study</u>	<u>PE</u>	<u>FD</u>	<u>Costs (\$000)</u>				<u>Total</u>
								<u>UTL</u>	<u>ROW</u>	<u>CON</u>	<u>PRA</u>	
585	1024	SR 1024 Bridge over Britton Run	Bridge Rehabilitation	First		200					300	500
				Second						900		900

**Planning Partner: Northwest Mode: Highway County: Crawford Municipality: Steuben (TWP)**

<u>Project</u>	<u>SR</u>	<u>Title/Sponsor</u>	<u>Improvement Type</u>	<u>Period</u>	<u>Study</u>	<u>PE</u>	<u>FD</u>	<u>Costs (\$000)</u>				<u>Total</u>
								<u>UTL</u>	<u>ROW</u>	<u>CON</u>	<u>PRA</u>	
97091	1011	SR 1011 Brdg/Oil Creek	Bridge Rehabilitation	Second			150					150
				Third						927		927

**Planning Partner: Northwest Mode: Highway County: Crawford Municipality: Summerhill (TWP)**

<u>Project</u>	<u>SR</u>	<u>Title/Sponsor</u>	<u>Improvement Type</u>	<u>Period</u>	<u>Study</u>	<u>PE</u>	<u>FD</u>	<u>Costs (\$000)</u>				<u>Total</u>
								<u>UTL</u>	<u>ROW</u>	<u>CON</u>	<u>PRA</u>	
97107	18	PA 18 Brdg/Conneaut Ck Trib	Bridge Rehabilitation	First		100						100
				Second					10	550		560

**Planning Partner: Northwest Mode: Highway County: Crawford Municipality: Summit (TWP)**

<u>Project</u>	<u>SR</u>	<u>Title/Sponsor</u>	<u>Improvement Type</u>	<u>Period</u>	<u>Study</u>	<u>PE</u>	<u>FD</u>	<u>Costs (\$000)</u>				<u>Total</u>
								<u>UTL</u>	<u>ROW</u>	<u>CON</u>	<u>PRA</u>	
98635	18	SR 18 Brdg/Inlet Ck Brnch	Bridge Rehabilitation	First							1,000	1,000
92509	3016	SR 3016: Hrmsburg Rd Brdg	Bridge Rehabilitation	Third		200			20		1,400	1,620

**Planning Partner: Northwest Mode: Highway County: Crawford Municipality: Townville (BORO)**

<u>Project</u>	<u>SR</u>	<u>Title/Sponsor</u>	<u>Improvement Type</u>	<u>Period</u>	<u>Study</u>	<u>PE</u>	<u>FD</u>	<u>Costs (\$000)</u>				<u>Total</u>
								<u>UTL</u>	<u>ROW</u>	<u>CON</u>	<u>PRA</u>	
249												

120842	408	SR 408 over Muddy Creek Trib	Bridge Rehabilitation	Third	200	40	1,100	1,340
--------	-----	------------------------------	-----------------------	-------	-----	----	-------	-------

Planning Partner: Northwest Mode: Highway County: Crawford Municipality: Troy (TWP)

Project	SR	Title/Sponsor	Improvement Type	Period	Study	PE	FD	Costs (\$000)				Total
								UTL	ROW	CON	PRA	
57976	2017	SR 2017: Sugar Ck Brdg	Bridge Rehabilitation	Third		250		20	1,400		1,670	

Planning Partner: Northwest Mode: Highway County: Crawford Municipality: Union (TWP)

Project	SR	Title/Sponsor	Improvement Type	Period	Study	PE	FD	Costs (\$000)				Total
								UTL	ROW	CON	PRA	
106162		Mt Pleasant Rd RR Crossing	RR Warning Devices	First						319	319	

Planning Partner: Northwest Mode: Highway County: Crawford Municipality: Various

Project	SR	Title/Sponsor	Improvement Type	Period	Study	PE	FD	Costs (\$000)				Total
								UTL	ROW	CON	PRA	
353	6	SR 6: Erie Street Brdg	Bridge Rehabilitation	Third		600					600	
562	6	US 6: SR 198 to Brink Drive	Resurface	First		150				6,300	6,450	
573	6	US 6 French Creek Br #1	Bridge Replacement	First						1,300	1,300	
57945	6	US 6 French Ck Br #3	Bridge Replacement	First						6,800	6,800	
82113	6	Cussewago St/French Creek	Bridge Rehabilitation	First			400		110	3,000	3,510	
				Second						3,000	3,000	
85776	6	US 6: Spring St - Baldwin St Ext	Reconstruct	First						9,460	9,460	
90274	6	US 6: Baldwin St. Ext. to SR 198	Resurface	First		150					150	
				Second						2,200	2,200	
110842	6	US 6: SR 618 to US 19	Resurface	First						7,997	7,997	
97878	8	SR 8: Venago Co. Ln. to SR 408	Resurface	First		150				3,504	3,654	
561	18	SR 18: SR 322 to Harmonsburg	Resurface	Third		200				4,861	5,061	
85627	18	SR 18: Harmonsburg Road to SR 98	Resurface	Third		200				7,442	7,642	
98899	18	SR 18: Conneautville - Erie Co. Ln.	Resurface	First		100				3,514	3,614	
				Second						3,386	3,386	

115366	19	US 19: SR 285 to US 6	Resurface	First	150			5,052	5,202
117512	77	SR 77: Meadville - Blooming Valley	Resurface	Second	150			5,020	5,170
375	89	SR 89: Fairview Road to Erie Countyline	Resurface	Third	200			2,031	2,231
32157	285	SR 285: SR 19 to SR 173	Resurface	Third		200		8,726	8,926
89173	285	SR 285: US 19 to SR 173	Resurface	First				6,900	6,900
553	322	SR 322: Jamestown to Main St.	Resurface	Third	150			6,354	6,504
563	322	US 322: Wilson Chute to Mercer Co. Line	Resurface	First		150		5,973	6,123
				Second				3,077	3,077
97092	322	Crawford County Tbeam Rehab Group	Bridge Rehabilitation	First			12	44	56
				Second				706	706
99603	322	US 322: Pine Rd to US 6	Resurface	First				3,140	3,140
110853	322	US 322: Linden St to Wilson Chute Rd	Resurface	First				2,325	2,325
121183	322	Crawford Co. Motorcycle HFST	Safety Improvement	First	10			674	684
119781	618	SR 618: US 6 to US 18	Resurface	Second	150			3,620	3,770
113216	2005	Shaw's Landing RRX	RR Warning Devices	First				375	375
90161	3005	Shotcrete Group Crawford/Warren	Bridge Preservation Activities	Second	150				150
				Third			30	850	880
499	3021	SR 3021 Brdg/Outlet Creek	Bridge Rehabilitation	Second	150		20		170
				Third				1,000	1,000

Planning Partner: Northwest Mode: Highway County: Crawford Municipality: Venango (BORO)

Project	SR	Title/Sponsor	Improvement Type	Period	Study	PE	FD	Costs (\$000)				Total
								UTL	ROW	CON	PRA	
117798	6	US 6 Bridge over French Creek Trib	Bridge Rehabilitation	First					10	457		467
				Second						443		443

**Planning Partner: Northwest Mode: Highway County: Crawford Municipality: Vernon (TWP)**

Project	SR	Title/Sponsor	Improvement Type	Period	Study	PE	FD	Costs (\$000)				Total
								UTL	ROW	CON	PRA	
89172	6	SR 6: SR 98 to Park Ave Plaza	Resurface	Third		200				5,322		5,522
120831	6	SR 6 over Watson Run	Bridge Rehabilitation	Second		600						600
				Third						3,000		3,000
114035	102	SR 102: US 6 to SR 98	Resurface	First						2,116		2,116
516	2039	SR 2039: Dunham Rd Br	Bridge Replacement	First						5,661		5,661
88440	3016	Harmonsburg Rd Br/I-79	Bridge Rehabilitation	Third			140			1,350		1,490
120816	3023	SR 3023 S. Watson Run Road Bridge #2	Bridge Rehabilitation	First		150			20	480		650
				Second						520		520

**Planning Partner: Northwest Mode: Highway County: Crawford Municipality: Wayne (TWP)**

Project	SR	Title/Sponsor	Improvement Type	Period	Study	PE	FD	Costs (\$000)				Total
								UTL	ROW	CON	PRA	
120843	173	SR 173 over Lake Creek	Bridge Rehabilitation	Third		200				1,000		1,200
57978	2018	Deckards Run Br #2	Bridge Rehabilitation	Second						1,108		1,108

**Planning Partner: Northwest Mode: Highway County: Crawford Municipality: West Fallowfield (TWP)**

Project	SR	Title/Sponsor	Improvement Type	Period	Study	PE	FD	Costs (\$000)				Total
								UTL	ROW	CON	PRA	
78584	18	SR 18 /Trib #1 Crooked Ck	Bridge Rehabilitation	Second		125				10		135
				Third						900		900
115353	18	SR 18: Mercer Co. Line to US 322	Resurface	First		150				4,200		4,350

**Planning Partner: Northwest Mode: Highway County: Crawford Municipality: Woodcock (TWP)**

Project	SR	Title/Sponsor	Improvement Type	Period	Study	PE	FD	Costs (\$000)				Total
								UTL	ROW	CON	PRA	
78836	6	US 6 over West NY & PA RR	Bridge Rehabilitation	First						200		200
				Second						600		600

**Planning Partner: Northwest Mode: Highway County: Forest Municipality: Barnett (TWP)**

Project	SR	Title/Sponsor	Improvement Type	Period	Study	PE	FD	Costs (\$000)				Total
								UTL	ROW	CON	PRA	

84944 2002 SR 2002 over Coleman Run Bridge Rehabilitation First 1,000 1,000

**Planning Partner: Northwest Mode: Highway County: Forest Municipality: Green (TWP)**

									Costs (\$000)				
<u>Project</u>	<u>SR</u>	<u>Title/Sponsor</u>	<u>Improvement Type</u>	<u>Period</u>	<u>Study</u>	<u>PE</u>	<u>FD</u>	<u>UTL</u>	<u>ROW</u>	<u>CON</u>	<u>PRA</u>	<u>Total</u>	
57935	3004	SR 3004 Brdg/Piney Run	Bridge Rehabilitation	Second			180			1,223		1,403	

**Planning Partner: Northwest Mode: Highway County: Forest Municipality: Hickory (TWP)**

									Costs (\$000)				
<u>Project</u>	<u>SR</u>	<u>Title/Sponsor</u>	<u>Improvement Type</u>	<u>Period</u>	<u>Study</u>	<u>PE</u>	<u>FD</u>	<u>UTL</u>	<u>ROW</u>	<u>CON</u>	<u>PRA</u>	<u>Total</u>	
88475	62	US 62 Bridge over Prather Run	Bridge Replacement	First		200				1,400		1,600	
47278	666	SR 666: US 62 to Yellow Hammer	Reconstruct	First			150			4,500		4,650	

**Planning Partner: Northwest Mode: Highway County: Forest Municipality: Howe (TWP)**

									Costs (\$000)				
<u>Project</u>	<u>SR</u>	<u>Title/Sponsor</u>	<u>Improvement Type</u>	<u>Period</u>	<u>Study</u>	<u>PE</u>	<u>FD</u>	<u>UTL</u>	<u>ROW</u>	<u>CON</u>	<u>PRA</u>	<u>Total</u>	
117484	66	SR 66: Seg 290 to Elk Co Ln	Reconstruct	First		150				3,611		3,761	

**Planning Partner: Northwest Mode: Highway County: Forest Municipality: Jenks (TWP)**

									Costs (\$000)				
<u>Project</u>	<u>SR</u>	<u>Title/Sponsor</u>	<u>Improvement Type</u>	<u>Period</u>	<u>Study</u>	<u>PE</u>	<u>FD</u>	<u>UTL</u>	<u>ROW</u>	<u>CON</u>	<u>PRA</u>	<u>Total</u>	
116652	66	SR 66: SR 2003 to SR 899	Restoration	First						4,000		4,000	

**Planning Partner: Northwest Mode: Highway County: Forest Municipality: Various**

									Costs (\$000)				
<u>Project</u>	<u>SR</u>	<u>Title/Sponsor</u>	<u>Improvement Type</u>	<u>Period</u>	<u>Study</u>	<u>PE</u>	<u>FD</u>	<u>UTL</u>	<u>ROW</u>	<u>CON</u>	<u>PRA</u>	<u>Total</u>	
74693	36	PA 36 over Tionesta Creek	Bridge Rehabilitation	First			400					400	
				Second						4,000		4,000	
74695	62	SR 62-Tionesta River Br.	Bridge Rehabilitation	Third		200				2,000		2,200	
47276	666	SR 666: Brecht Rd. to Old Kelletville Rd.	Reconstruct	Second			125					125	
				Third						1,059		1,059	
78837	666	SR 666/Upper Sheriff Run	Bridge Rehabilitation	Third		160				800		960	

**Planning Partner: Northwest Mode: Highway County: Venango Municipality: Allegheny (TWP)**

									Costs (\$000)				
<u>Project</u>	<u>SR</u>	<u>Title/Sponsor</u>	<u>Improvement Type</u>	<u>Period</u>	<u>Study</u>	<u>PE</u>	<u>FD</u>	<u>UTL</u>	<u>ROW</u>	<u>CON</u>	<u>PRA</u>	<u>Total</u>	
93599	36	SR 36 ov Pithole Ck Brnch	Bridge Rehabilitation	Third		120				600		720	

**Planning Partner: Northwest Mode: Highway County: Venango Municipality: Barkeyville (BORO)**



Project	SR	Title/Sponsor	Improvement Type	Period	Study	PE	FD	Costs (\$000)				Total
								UTL	ROW	CON	PRA	
121314	80	I-80 Venango Co ITS Add at Barkeyville - 1	Traffic System Management	First							713	713

Planning Partner: Northwest Mode: Highway County: Venango Municipality: Clinton (TWP)

Project	SR	Title/Sponsor	Improvement Type	Period	Study	PE	FD	Costs (\$000)				Total
								UTL	ROW	CON	PRA	
2232	208	SR 208 Brdg over I-80 EB/WB	Bridge Rehabilitation	Second							1,500	1,500

Planning Partner: Northwest Mode: Highway County: Venango Municipality: Clintonville (BORO)

Project	SR	Title/Sponsor	Improvement Type	Period	Study	PE	FD	Costs (\$000)				Total
								UTL	ROW	CON	PRA	
97340	3101	SR 3101 Bridge over I-80	Bridge Rehabilitation	First			130				1,000	1,130

Planning Partner: Northwest Mode: Highway County: Venango Municipality: Cornplanter (TWP)

Project	SR	Title/Sponsor	Improvement Type	Period	Study	PE	FD	Costs (\$000)				Total
								UTL	ROW	CON	PRA	
2107	1004	Petroleum Center Bridge	Bridge Rehabilitation	First					100		2,500	2,600
58266	1006	SR 1006 Brdg/Allender Run	Bridge Preservation Activities	Second			150		10		900	1,060

Planning Partner: Northwest Mode: Highway County: Venango Municipality: Franklin (CITY)

Project	SR	Title/Sponsor	Improvement Type	Period	Study	PE	FD	Costs (\$000)				Total
								UTL	ROW	CON	PRA	
118375	62	City of Franklin TASA Project 2022	Transportation Enhancement	First							1,110	1,110
113217	322	13th Street Franklin RRX	RR Warning Devices	First							500	500

Planning Partner: Northwest Mode: Highway County: Venango Municipality: Irwin (TWP)

Project	SR	Title/Sponsor	Improvement Type	Period	Study	PE	FD	Costs (\$000)				Total
								UTL	ROW	CON	PRA	
97380	3102	SR 3102 Bridge over SR 8	Bridge Rehabilitation	First			130				1,000	1,130

Planning Partner: Northwest Mode: Highway County: Venango Municipality: Jackson (TWP)

Project	SR	Title/Sponsor	Improvement Type	Period	Study	PE	FD	Costs (\$000)				Total
								UTL	ROW	CON	PRA	
97358	4016	SR 4016 Brdg/Beatty Run	Bridge Rehabilitation	Second			180		20		1,229	1,429

Planning Partner: Northwest Mode: Highway County: Venango Municipality: Oil City (CITY)

Project	SR	Title/Sponsor	Improvement Type	Period	Study	PE	FD	Costs (\$000)				Total
								UTL	ROW	CON	PRA	
118221	1001	Oil City Corridor WNYPA	RR Warning Devices	First							1,900	1,900

Planning Partner: Northwest Mode: Highway County: Venango Municipality: Oil Creek (TWP)

<u>Project</u>	<u>SR</u>	<u>Title/Sponsor</u>	<u>Improvement Type</u>	<u>Period</u>	<u>Study</u>	<u>PE</u>	<u>FD</u>	<u>Costs (\$000)</u>				<u>Total</u>
								<u>UTL</u>	<u>ROW</u>	<u>CON</u>	<u>PRA</u>	
2263	7212	Miller Farm (T-635) Bridge	Bridge Rehabilitation	First							1,000	1,000

Planning Partner: Northwest Mode: Highway County: Venango Municipality: Pine Grove (TWP)

<u>Project</u>	<u>SR</u>	<u>Title/Sponsor</u>	<u>Improvement Type</u>	<u>Period</u>	<u>Study</u>	<u>PE</u>	<u>FD</u>	<u>Costs (\$000)</u>				<u>Total</u>
								<u>UTL</u>	<u>ROW</u>	<u>CON</u>	<u>PRA</u>	
73249	157	SR 157: SR 2017 to Clarion Co Ln	Restoration	Second		150						150
				Third							6,408	6,408

Planning Partner: Northwest Mode: Highway County: Venango Municipality: Plum (TWP)

<u>Project</u>	<u>SR</u>	<u>Title/Sponsor</u>	<u>Improvement Type</u>	<u>Period</u>	<u>Study</u>	<u>PE</u>	<u>FD</u>	<u>Costs (\$000)</u>				<u>Total</u>
								<u>UTL</u>	<u>ROW</u>	<u>CON</u>	<u>PRA</u>	
78464	7214	Williams Road Bridge (T-627)	Bridge Replacement	First							1,100	1,100

Planning Partner: Northwest Mode: Highway County: Venango Municipality: President (TWP)

<u>Project</u>	<u>SR</u>	<u>Title/Sponsor</u>	<u>Improvement Type</u>	<u>Period</u>	<u>Study</u>	<u>PE</u>	<u>FD</u>	<u>Costs (\$000)</u>				<u>Total</u>
								<u>UTL</u>	<u>ROW</u>	<u>CON</u>	<u>PRA</u>	
2235	2023	SR 2023 over Porcupine Ck	Bridge Replacement	First							536	536

Planning Partner: Northwest Mode: Highway County: Venango Municipality: Richland (TWP)

<u>Project</u>	<u>SR</u>	<u>Title/Sponsor</u>	<u>Improvement Type</u>	<u>Period</u>	<u>Study</u>	<u>PE</u>	<u>FD</u>	<u>Costs (\$000)</u>				<u>Total</u>
								<u>UTL</u>	<u>ROW</u>	<u>CON</u>	<u>PRA</u>	
97361	38	PA 38 Bridge/Richey Run 2	Bridge Rehabilitation	First							200	200

Planning Partner: Northwest Mode: Highway County: Venango Municipality: Scrubgrass (TWP)

<u>Project</u>	<u>SR</u>	<u>Title/Sponsor</u>	<u>Improvement Type</u>	<u>Period</u>	<u>Study</u>	<u>PE</u>	<u>FD</u>	<u>Costs (\$000)</u>				<u>Total</u>
								<u>UTL</u>	<u>ROW</u>	<u>CON</u>	<u>PRA</u>	
97401	208	SR 208 Bridge over Little Scrubgrass Cree	Bridge Replacement	First							4,600	4,600

Planning Partner: Northwest Mode: Highway County: Venango Municipality: Sugarcreek (BORO)

<u>Project</u>	<u>SR</u>	<u>Title/Sponsor</u>	<u>Improvement Type</u>	<u>Period</u>	<u>Study</u>	<u>PE</u>	<u>FD</u>	<u>Costs (\$000)</u>				<u>Total</u>
								<u>UTL</u>	<u>ROW</u>	<u>CON</u>	<u>PRA</u>	
51193	62	US 62: Allegheny Boulevard	Restoration	First		200						200
				Second							2,500	2,500
120814	62	SR 62 Bridge over Two Mile	Bridge Rehabilitation	First		110						110
				Second		140					2,400	2,540
86950	417	SR 417: SR 322 - Keely Rd	Resurface	Second		150						150
				Third							4,507	4,507

Planning Partner: Northwest Mode: Highway County: Venango Municipality: Various

Project	SR	Title/Sponsor	Improvement Type	Period	Study	PE	FD	Costs (\$000)				Total
								UTL	ROW	CON	PRA	
67098		On Demand Bridge Repair Contract - 2025 Bridge Preservation Activities		First						500		500
67102		On Demand Bridge Repair Line Item	Bridge Preservation Activities	First						1,500		1,500
				Second						2,000		2,000
				Third						500		500
75597		Slide Repair Resrv	Slides Correction	First						2,000		2,000
				Second						2,000		2,000
				Third						2,000		2,000
84307		Dept. Force Br Line Item	Bridge Preservation Activities	First						960		960
				Second						960		960
				Third						483		483
90446		Northwest Safety Line Item	Safety Improvement	First						1,000		1,000
				Second						1,000		1,000
				Third						1,000		1,000
98262		NW Local Brdg Line Item	Bridge Replacement	First						2,636		2,636
				Second						7,330		7,330
				Third						7,600		7,600
106422		NW Highway/Bridge Line Item	Miscellaneous	First						16,823		16,823
				Second						17,551		17,551
				Third						17,645		17,645
106581		NW Local Fed Aid Rt Line Item	Resurface	First						3,800		3,800
				Second						4,000		4,000
				Third						4,000		4,000
106582		NW Betterment Line Item	Restoration	Third						12,985		12,985
116197		Northwest 2025 RPM	Reflective Pavement Markers	First						160		160

116198		Northwest 2026 RPM	Reflective Pavement Markers	First		160	160
120634		Northwest 2027 RPM	Reflective Pavement Markers	First		160	160
120635		Northwest 2028 RPM	Reflective Pavement Markers	First		160	160
85442	8	SR 8: SR 428 to SR 227	Restoration	Second	150		150
				Third		4,009	4,009
116633	27	SR 27: Venango County	Restoration	Second	150		150
				Third		6,707	6,707
58248	62	Venango County T-Beam Rehab Group	Bridge Rehabilitation	First	150	500	650
98544	62	US 62 & SR 4002: Resurfacing	Resurface	First	140		140
				Second		7,500	7,500
109153	62	US 62 & 322 from SR 8 to US 322	Restoration	First	20	10,313	10,333
116632	62	US 62: SR 157 - SR 2025	Restoration	First	200		200
				Second		6,555	6,555
				Third		490	490
117449	62	US 62/SR 8: Start of 4 lanes to SR 428	Restoration	First	300		300
				Second		4,200	4,200
100152	157	SR 157: US 62 - SR 2017	Resurface	Second	150	3,162	3,312
				Third		2,338	2,338
75383	227	SR 227: SR 8 to SR 1006	Restoration	First	200		200
				Second		5,300	5,300
110984	227	SR 227: SR 1006 to SR 27	Restoration	First	200		200
				Second		6,100	6,100
90271	257	SR 257: Fletcher Ln to US 62	Resurface	First	199		199
				Second		1,700	1,700

51195	322	US 322 Gant & Thirteenth Streets	Restoration	Second	130				2,400			2,530
100171	322	US 322: Whippoorwill Rd. - Clarion Co	Resurface	First					3,387			3,387
98532	417	SR 417: Keeley Rd - SR 8	Resurface	Second	150							150
				Third					8,644			8,644

**Planning Partner: Northwest Mode: Highway County: Warren Municipality: Brokenstraw (TWP)**

Project	SR	Title/Sponsor	Improvement Type	Period	Study	PE	FD	Costs (\$000)				Total
								UTL	ROW	CON	PRA	
97432	3016	SR 3016 Bridge over Brokenstraw Creek	Bridge Rehabilitation	Third			800			4,390		5,190
88491	3022	SR 3022 Bridge over Brokenstraw Creek	Bridge Rehabilitation	First			100					100
				Second					25	1,000		1,025

**Planning Partner: Northwest Mode: Highway County: Warren Municipality: Columbus (TWP)**

Project	SR	Title/Sponsor	Improvement Type	Period	Study	PE	FD	Costs (\$000)				Total
								UTL	ROW	CON	PRA	
2474	426	PA 426: Corry Road Bridge	Bridge Rehabilitation	Second			180		15	160		355
				Third						840		840
97437	957	PA 957 Bridge / Brokenstraw Ck	Bridge Rehabilitation	Second		215			20			235
				Third						2,000		2,000
78945	4004	SR 4004 Bridge over Pine Valley	Bridge Rehabilitation	First						600		600
2560	7203	Stewart Rd (T-639) Bridge	Bridge Rehabilitation	First					25	600		625

**Planning Partner: Northwest Mode: Highway County: Warren Municipality: Conewango (TWP)**

Project	SR	Title/Sponsor	Improvement Type	Period	Study	PE	FD	Costs (\$000)				Total
								UTL	ROW	CON	PRA	
2521	69	SR 69: Jackson Run Brdg	Bridge Replacement	Third		200				661		861
97451	69	PA 69 Bridge over Jackson Run #2	Bridge Rehabilitation	Second		180			20			200
				Third						1,200		1,200

**Planning Partner: Northwest Mode: Highway County: Warren Municipality: Eldred (TWP)**

Project	SR	Title/Sponsor	Improvement Type	Period	Study	PE	FD	Costs (\$000)				Total
								UTL	ROW	CON	PRA	
2477	27	SR 27: Grand Street Bridge	Bridge Replacement	First			150		10	1,000		1,160

**Planning Partner: Northwest Mode: Highway County: Warren Municipality: Eik (TWP)**

<u>Project</u>	<u>SR</u>	<u>Title/Sponsor</u>	<u>Improvement Type</u>	<u>Period</u>	<u>Study</u>	<u>PE</u>	<u>FD</u>	<u>Costs (\$000)</u>				<u>Total</u>
								<u>UTL</u>	<u>ROW</u>	<u>CON</u>	<u>PRA</u>	
84955	1013	SR 1013 over Fishburn Run	Bridge Rehabilitation	Second			67					67
				Third			33			800		833

**Planning Partner: Northwest Mode: Highway County: Warren Municipality: Farmington (TWP)**

<u>Project</u>	<u>SR</u>	<u>Title/Sponsor</u>	<u>Improvement Type</u>	<u>Period</u>	<u>Study</u>	<u>PE</u>	<u>FD</u>	<u>Costs (\$000)</u>				<u>Total</u>
								<u>UTL</u>	<u>ROW</u>	<u>CON</u>	<u>PRA</u>	
97439	1005	SR 1005 Br/Kiantone Ck #1	Bridge Rehabilitation	Third			300		20	1,300		1,620

**Planning Partner: Northwest Mode: Highway County: Warren Municipality: Freehold (TWP)**

<u>Project</u>	<u>SR</u>	<u>Title/Sponsor</u>	<u>Improvement Type</u>	<u>Period</u>	<u>Study</u>	<u>PE</u>	<u>FD</u>	<u>Costs (\$000)</u>				<u>Total</u>
								<u>UTL</u>	<u>ROW</u>	<u>CON</u>	<u>PRA</u>	
78952	4015	SR 4015 Bridge over Mill Brook	Bridge Rehabilitation	First						600		600

**Planning Partner: Northwest Mode: Highway County: Warren Municipality: Glade (TWP)**

<u>Project</u>	<u>SR</u>	<u>Title/Sponsor</u>	<u>Improvement Type</u>	<u>Period</u>	<u>Study</u>	<u>PE</u>	<u>FD</u>	<u>Costs (\$000)</u>				<u>Total</u>
								<u>UTL</u>	<u>ROW</u>	<u>CON</u>	<u>PRA</u>	
97450	1006	SR 1006 Brdg/Hemlock Run	Bridge Rehabilitation	Third			300		20	1,500		1,820
120832	1011	SR 1011: Conewango Ave Bridges #2	Bridge Rehabilitation	Second		360			30			390
				Third						1,900		1,900
78941	1013	SR 1013 Brdg/Glade Run	Bridge Rehabilitation	Third		200				1,000		1,200

**Planning Partner: Northwest Mode: Highway County: Warren Municipality: Limestone (TWP)**

<u>Project</u>	<u>SR</u>	<u>Title/Sponsor</u>	<u>Improvement Type</u>	<u>Period</u>	<u>Study</u>	<u>PE</u>	<u>FD</u>	<u>Costs (\$000)</u>				<u>Total</u>
								<u>UTL</u>	<u>ROW</u>	<u>CON</u>	<u>PRA</u>	
47291	62	US 62: Forest County line to SR 127	Resurface	First						3,531		3,531

**Planning Partner: Northwest Mode: Highway County: Warren Municipality: Mead (TWP)**

<u>Project</u>	<u>SR</u>	<u>Title/Sponsor</u>	<u>Improvement Type</u>	<u>Period</u>	<u>Study</u>	<u>PE</u>	<u>FD</u>	<u>Costs (\$000)</u>				<u>Total</u>
								<u>UTL</u>	<u>ROW</u>	<u>CON</u>	<u>PRA</u>	
97458	6	US 6 Br/Dutchmans Run #1	Bridge Replacement	First			150		10	750		910
58301	59	PA 59: Morrison Run Bridge	Bridge Replacement	First		150			10	95		255
				Second						905		905
117657	59	SR 59: Kinzua Road	Resurface	Second		119				11,150		11,268
				Third						2,285		2,285

88493	2001	SR 2001 Br ov Tionesta Ck	Bridge Rehabilitation	First	125								125
				Second						100			100

**Planning Partner: Northwest Mode: Highway County: Warren Municipality: Pine Grove (TWP)**

										Costs (\$000)			
<u>Project</u>	<u>SR</u>	<u>Title/Sponsor</u>	<u>Improvement Type</u>	<u>Period</u>	<u>Study</u>	<u>PE</u>	<u>FD</u>	<u>UTL</u>	<u>ROW</u>	<u>CON</u>	<u>PRA</u>	<u>Total</u>	
117804	62	SR 62 Bridge over Wiltse Run	Bridge Rehabilitation	First			100					100	
				Second					10	900		910	
97446	1012	SR 1012 Brdg/Akeley Run	Bridge Rehabilitation	Second						1,000		1,000	

**Planning Partner: Northwest Mode: Highway County: Warren Municipality: Pittsfield (TWP)**

										Costs (\$000)			
<u>Project</u>	<u>SR</u>	<u>Title/Sponsor</u>	<u>Improvement Type</u>	<u>Period</u>	<u>Study</u>	<u>PE</u>	<u>FD</u>	<u>UTL</u>	<u>ROW</u>	<u>CON</u>	<u>PRA</u>	<u>Total</u>	
97448	3014	SR 3014 Br/Brokenstraw Ck	Bridge Replacement	First						2,500		2,500	

**Planning Partner: Northwest Mode: Highway County: Warren Municipality: Sheffield (TWP)**

										Costs (\$000)			
<u>Project</u>	<u>SR</u>	<u>Title/Sponsor</u>	<u>Improvement Type</u>	<u>Period</u>	<u>Study</u>	<u>PE</u>	<u>FD</u>	<u>UTL</u>	<u>ROW</u>	<u>CON</u>	<u>PRA</u>	<u>Total</u>	
32411	6	US 6: Sheffield Resurfacing	Resurface	First			150					150	
				Second						2,200		2,200	
89203	666	SR 666: SR 948 to US 6	Resurface	Second						1,900		1,900	
97436	666	PA 666 Bridge/Tionesta Ck	Bridge Rehabilitation	Second		750			25			775	
				Third						3,000		3,000	
120847	666	SR 666 over Two Mile Run	Bridge Rehabilitation	Third		140				800		940	
119782	2004	SR 2004: Horton Avenue	Restoration	Second						620		620	
120848	2004	SR 2004 over Two Mile Run	Bridge Rehabilitation	Second		180			16			196	
				Third						1,100		1,100	

**Planning Partner: Northwest Mode: Highway County: Warren Municipality: Southwest (TWP)**

										Costs (\$000)			
<u>Project</u>	<u>SR</u>	<u>Title/Sponsor</u>	<u>Improvement Type</u>	<u>Period</u>	<u>Study</u>	<u>PE</u>	<u>FD</u>	<u>UTL</u>	<u>ROW</u>	<u>CON</u>	<u>PRA</u>	<u>Total</u>	
58311	3004	SR 3004: Caldwell Ck Bridge	Bridge Rehabilitation	First		150			20			170	
				Second						1,000		1,000	

Planning Partner: Northwest Mode: Highway County: Warren Municipality: Sugar Grove (TWP)									Costs (\$000)				
Project	SR	Title/Sponsor	Improvement Type	Period	Study	PE	FD	UTL	ROW	CON	PRA	Total	
58298	27	SR 27: Matthews Run Bridge	Bridge Replacement	First						800		800	

Planning Partner: Northwest Mode: Highway County: Warren Municipality: Tidioute (BORO)									Costs (\$000)				
Project	SR	Title/Sponsor	Improvement Type	Period	Study	PE	FD	UTL	ROW	CON	PRA	Total	
120815	3007	State Route 3007 Bridge	Bridge Rehabilitation	First		100						100	
				Second					20	650		670	

Planning Partner: Northwest Mode: Highway County: Warren Municipality: Triumph (TWP)									Costs (\$000)				
Project	SR	Title/Sponsor	Improvement Type	Period	Study	PE	FD	UTL	ROW	CON	PRA	Total	
78962	3009	SR 3009 Brdg/Tidioute Creek	Bridge Rehabilitation	Second			120			750		870	
78976	3009	SR 3009 Brdg/Tidioute Ck	Bridge Rehabilitation	Second			50			300		350	

Planning Partner: Northwest Mode: Highway County: Warren Municipality: Various									Costs (\$000)				
Project	SR	Title/Sponsor	Improvement Type	Period	Study	PE	FD	UTL	ROW	CON	PRA	Total	
47289	6	US 6: Railroad St. to US 6 & 62 Interchang	Restoration	Second						6,900		6,900	
47290	6	US 6: Sheffield to Clarendon	Restoration	Second						636		636	
				Third						6,500		6,500	
57178	6	US 6: Bridge over Dutchman Run #1	Bridge Rehabilitation	First			150					150	
				Second					11	750		761	
98579	27	US 6 & SR 27 & US 6 & SR 3016 Intersect	Intersection Improvement	First		400						400	
115377	27	SR 27: Brown Road to Hosmer Run	Resurface	First						4,400		4,400	
74673	62	Warren County TBeam Rehab Group	Bridge Rehabilitation	First		80				500		580	
116870	69	SR 69: Jackson Run Road	Restoration	Third		150				6,342		6,492	
97419	127	PA 127 Bridge/Allegheny River	Bridge Rehabilitation	First					25	4,500		4,525	
116656	958	State Route 958	Restoration	First		150						150	
				Second						7,863		7,863	



58307	1011	SR 1011: Conewango Ave Bridge #1	Bridge Rehabilitation	Second	410	35						445
				Third						2,300		2,300
100445	1013	SR 1013: US 6 to Seg/Off 0180/0000	Resurface	First	150							150
				Second						8,679		8,679

Planning Partner: Northwest Mode: Transit County: Warren Municipality: Warren (City)

Project	SR	Title/Sponsor	Improvement Type	Period	Study	PE	FD	Costs (\$000)				Total
								UTL	ROW	CON	PRA	
106432	0	Shared Ride Bus Procureme		First							190	190

Planning Partner: Northwest Mode: Highway County: Warren Municipality: Watson (TWP)

Project	SR	Title/Sponsor	Improvement Type	Period	Study	PE	FD	Costs (\$000)				Total
								UTL	ROW	CON	PRA	
2581	62	SR 62 Bridge over Bully Run	Bridge Rehabilitation	First		150						150
				Second			10				1,200	1,210
120844	62	SR 62 over Slater Run	Bridge Rehabilitation	Third		200				30	1,166	1,396

Planning Partner: Northwest Mode: Highway County: Warren Municipality: Youngsville (BORO)

Project	SR	Title/Sponsor	Improvement Type	Period	Study	PE	FD	Costs (\$000)				Total
								UTL	ROW	CON	PRA	
84960	4013	SR 4013 ov Matthews Run	Bridge Rehabilitation	Third		150					750	900

Planning Partner: Reading Mode: Highway County: Berks Municipality: Albany (TWP)

Project	SR	Title/Sponsor	Improvement Type	Period	Study	PE	FD	Costs (\$000)				Total
								UTL	ROW	CON	PRA	
114408	143	SR 143 Over unnamed trib to Maiden Cree	Bridge Replacement	Third		587						587
85643	1015	Donat Road over Stoney Run	Bridge Replacement	First				10			1,030	1,040

Planning Partner: Reading Mode: Highway County: Berks Municipality: Alsace (TWP)

Project	SR	Title/Sponsor	Improvement Type	Period	Study	PE	FD	Costs (\$000)				Total
								UTL	ROW	CON	PRA	
79467	12	SR 12 Elizabeth Avenue	Safety Improvement	First				391			11,950	12,341
				Second							2,266	2,266
110318	12	SR 12 Alsace Manor Int Impvmnts	Intersection Improvement	First				412			2,652	3,064

Planning Partner: Reading Mode: Highway County: Berks Municipality: Amity (TWP)

Project	SR	Title/Sponsor	Improvement Type	Period	Study	PE	FD	Costs (\$000)				Total
								UTL	ROW	CON	PRA	

113825	2025	Limekiln Road Resurface SR 562 to US 42 Resurface		First					550			550
				Second					125			125

10753	2041	Weavertown Road Bridge	Bridge Replacement	First					100			100
-------	------	------------------------	--------------------	-------	--	--	--	--	-----	--	--	-----

Planning Partner: Reading Mode: Highway County: Berks Municipality: Bally (BORO)

										Costs (\$000)			
Project	SR	Title/Sponsor	Improvement Type	Period	Study	PE	FD	UTL	ROW	CON	PRA	Total	
92009	100	SR 100 over trib to Perkiomen Creek	Bridge Replacement	First					17			17	
				Second				12				12	

Planning Partner: Reading Mode: Highway County: Berks Municipality: Bern (TWP)

										Costs (\$000)			
Project	SR	Title/Sponsor	Improvement Type	Period	Study	PE	FD	UTL	ROW	CON	PRA	Total	
117721	183	SR 183 (Bernville Road) Lane Drop Hourç Restoration		First	773							773	

Planning Partner: Reading Mode: Highway County: Berks Municipality: Bethel (TWP)

										Costs (\$000)			
Project	SR	Title/Sponsor	Improvement Type	Period	Study	PE	FD	UTL	ROW	CON	PRA	Total	
110016	501	Lancaster Ave over Swatara Creek	Bridge Replacement	First			309	53	77	1,326		1,765	
117725	4005	Meckville Road over Meck Creek	Bridge Replacement	First			437	23	66	500		1,025	
				Second						851		851	

Planning Partner: Reading Mode: Highway County: Berks Municipality: Centre (TWP)

										Costs (\$000)			
Project	SR	Title/Sponsor	Improvement Type	Period	Study	PE	FD	UTL	ROW	CON	PRA	Total	
10702	4015	Tilden Road Bridge	Bridge Replacement	First						1,030		1,030	
114489	4020	RATS Bridge Preservation #11	Bridge Rehabilitation	First		361				2,000		2,361	
				Second						3,628		3,628	

Planning Partner: Reading Mode: Highway County: Berks Municipality: Colebrookdale (TWP)

										Costs (\$000)			
Project	SR	Title/Sponsor	Improvement Type	Period	Study	PE	FD	UTL	ROW	CON	PRA	Total	
10751	2045	Funk Road over Trib to Ironstone Creek	Bridge Rehabilitation	First			309	55	53	1,366		1,783	

Planning Partner: Reading Mode: Highway County: Berks Municipality: Cumru (TWP)

										Costs (\$000)			
Project	SR	Title/Sponsor	Improvement Type	Period	Study	PE	FD	UTL	ROW	CON	PRA	Total	
97838		Construction Assistance	Resurface	First						200		200	
				Second						200		200	

97838		Construction Assistance	Resurface	Third								200	200
110012	724	724 Fence Barrier	Safety Improvement	Second								1,739	1,739
110088	7103	High Boulevard Bridge	Bridge Rehabilitation	First	437								437
				Second		232	13	29	2,000				2,274
				Third					460				460

Planning Partner: Reading Mode: Highway County: Berks Municipality: Douglass (TWP)

											Costs (\$000)			
Project	SR	Title/Sponsor	Improvement Type	Period	Study	PE	FD	UTL	ROW	CON	PRA	Total		
117975	2036	Manatawny Drive Crossing	RR Warning Devices	Second						380		380		

Planning Partner: Reading Mode: Highway County: Berks Municipality: Greenwich (TWP)

											Costs (\$000)			
Project	SR	Title/Sponsor	Improvement Type	Period	Study	PE	FD	UTL	ROW	CON	PRA	Total		
116907	143	Geotech In-House Assistance	Miscellaneous	First		200						200		
				Second		200						200		
				Third		200						200		
117726	4028	SR 4028 (Old Route 22) over Maiden Cree Bridge Replacement		First		262	318		21			601		
				Second				12		2,029		2,040		

Planning Partner: Reading Mode: Highway County: Berks Municipality: Hamburg (BORO)

											Costs (\$000)			
Project	SR	Title/Sponsor	Improvement Type	Period	Study	PE	FD	UTL	ROW	CON	PRA	Total		
10328	61	PA 61 Restoration Phase 2A	Restoration	First						645		645		

Planning Partner: Reading Mode: Highway County: Berks Municipality: Hereford (TWP)

											Costs (\$000)			
Project	SR	Title/Sponsor	Improvement Type	Period	Study	PE	FD	UTL	ROW	CON	PRA	Total		
114459	1022	Huffs Church Rd over Br Perkiomen Creek Bridge Rehabilitation		First					23			23		
				Second				14				14		

Planning Partner: Reading Mode: Highway County: Berks Municipality: Kutztown (BORO)

											Costs (\$000)			
Project	SR	Title/Sponsor	Improvement Type	Period	Study	PE	FD	UTL	ROW	CON	PRA	Total		
95399		Environmental Impacts Resolution LI	Environmental Mitigation	First		418						418		
				Second		480						480		
				Third		500						500		

**Planning Partner: Reading Mode: Highway County: Berks Municipality: Lenhartsville (BORO)**

<u>Project</u>	<u>SR</u>	<u>Title/Sponsor</u>	<u>Improvement Type</u>	<u>Period</u>	<u>Costs (\$000)</u>								
					<u>Study</u>	<u>PE</u>	<u>FD</u>	<u>UTL</u>	<u>ROW</u>	<u>CON</u>	<u>PRA</u>	<u>Total</u>	
110079	7412	Penn Street over Maiden Creek	Bridge Removal	Second		369	50			24			443
				Third			77	34	39	1,305		1,455	

**Planning Partner: Reading Mode: Highway County: Berks Municipality: Longswamp (TWP)**

<u>Project</u>	<u>SR</u>	<u>Title/Sponsor</u>	<u>Improvement Type</u>	<u>Period</u>	<u>Costs (\$000)</u>								
					<u>Study</u>	<u>PE</u>	<u>FD</u>	<u>UTL</u>	<u>ROW</u>	<u>CON</u>	<u>PRA</u>	<u>Total</u>	
115991	1025	Centennial Road Dual Pipe Replacement	Bridge Replacement	First						17			17
				Second				9					9
85650	1035	Valley Road over Toad Creek	Bridge Replacement	First				54					54

**Planning Partner: Reading Mode: Highway County: Berks Municipality: Maiden Creek (TWP)**

<u>Project</u>	<u>SR</u>	<u>Title/Sponsor</u>	<u>Improvement Type</u>	<u>Period</u>	<u>Costs (\$000)</u>								
					<u>Study</u>	<u>PE</u>	<u>FD</u>	<u>UTL</u>	<u>ROW</u>	<u>CON</u>	<u>PRA</u>	<u>Total</u>	
109222	73	SR 73 and 1005 Intersection Improvement	Safety Improvement	First			309	11	103				423
				Second							1,159		1,159

**Planning Partner: Reading Mode: Highway County: Berks Municipality: Marion (TWP)**

<u>Project</u>	<u>SR</u>	<u>Title/Sponsor</u>	<u>Improvement Type</u>	<u>Period</u>	<u>Costs (\$000)</u>								
					<u>Study</u>	<u>PE</u>	<u>FD</u>	<u>UTL</u>	<u>ROW</u>	<u>CON</u>	<u>PRA</u>	<u>Total</u>	
94290	3037	Charming Forge over Mill Race Creek	Replace/Rehab	First			258	58	89	820			1,224

**Planning Partner: Reading Mode: Highway County: Berks Municipality: Maxatawny (TWP)**

<u>Project</u>	<u>SR</u>	<u>Title/Sponsor</u>	<u>Improvement Type</u>	<u>Period</u>	<u>Costs (\$000)</u>								
					<u>Study</u>	<u>PE</u>	<u>FD</u>	<u>UTL</u>	<u>ROW</u>	<u>CON</u>	<u>PRA</u>	<u>Total</u>	
90569	222	SR 222 and Long Lane Intersection Improv	Intersection Improvement	First							1,741		1,741
97234	222	222 Kutztown Bypass to Lehigh County Lir	Widen	Second		5,333							5,333
117724	1024	Long Lane (SR 1024) over Mill Creek	Bridge Rehabilitation	First			371		53				424
				Second				23		1,366		1,389	

**Planning Partner: Reading Mode: Highway County: Berks Municipality: Muhlenberg (TWP)**

<u>Project</u>	<u>SR</u>	<u>Title/Sponsor</u>	<u>Improvement Type</u>	<u>Period</u>	<u>Costs (\$000)</u>								
					<u>Study</u>	<u>PE</u>	<u>FD</u>	<u>UTL</u>	<u>ROW</u>	<u>CON</u>	<u>PRA</u>	<u>Total</u>	
10527	2016	Bellevue Avenue over Readng Blue Mtn &	Bridge Replacement	First							6,180		6,180

**Planning Partner: Reading Mode: Highway County: Berks Municipality: Oley (TWP)**

<u>Project</u>	<u>SR</u>	<u>Title/Sponsor</u>	<u>Improvement Type</u>	<u>Period</u>	<u>Costs (\$000)</u>								
					<u>Study</u>	<u>PE</u>	<u>FD</u>	<u>UTL</u>	<u>ROW</u>	<u>CON</u>	<u>PRA</u>	<u>Total</u>	
265													

10815	73	SR 73 & Friedensburg Road (SR 2023)	Intersection Improvement	First	250						250
				Second	313	478	92	597	4,920		6,399
105963	662	Route 662 and Oley Turnpike Intersection	Relocation/Realignment	First		721	61	515	3,520		4,817
				Second					304		304

Planning Partner: Reading Mode: Highway County: Berks Municipality: Reading (CITY)

Project	SR	Title/Sponsor	Improvement Type	Period	Costs (\$000)							Total
					Study	PE	FD	UTL	ROW	CON	PRA	
89056		Transp Alternative Project Mngmt	Transportation Enhancement	First		105						105
97417		Construction Assistance	Miscellaneous	First					200			200
				Second					200			200
				Third					200			200
102189		RATS Hwy & Bridge Reserve	Restoration	First					7,113			7,113
				Second					39,680			39,680
				Third					86,428			86,428
120995		Municipal Bridge Line Item	Bridge Replacement	First					2,400			2,400
				Second					4,100			4,100
				Third					1,695			1,695
121141	0	ADA Services		First					1,950			1,950
121144	0	Operating Assistance		First					52,946			52,946
121145	0	Preventive Maintenance		First					4,000			4,000
121148	0	Cap. Imprv Prgr IT Equip		First					274			274
121150	0	Replace Farebox System		First					1,300			1,300
121151	0	Passenger Amen Imprv Prg		First					250			250
121152	0	Non-Revenue Vehicles		First					330			330
121153	0	Replace Air Compressor		First					100			100

121154	0	Solar Panel Installation		First					725			725
121155	0	Cap Imprv Prg Shop Equip		First					637			637
121156	0	Vehicle Replacement Progr		First					7,528			7,528
121157	0	Purchase Paratransit Vans		First					9,573			9,573
121158	0	Cap. Imprv IT Equip		First					497			497
121159	0	Revenue Vehicle Replace		First					563			563
121160	0	Boss Mobility Hub		First					150			150
121161	0	Franklin St. Station Upgr		First					500			500
121162	0	Transit Dev. Plan Update		First					286			286
91091	183	Schuylkill Ave Bridge SB	Bridge Replacement	First					125			125
10613	2005	5th Street Bridge over NS RR	Replace/Rehab	First			796	56	106	313		1,271
				Second						2,501		2,501
91995	2087	Centre Avenue over Norfolk Southern RR	Replace/Rehab	First			796	70	332	1,250		2,448
				Second						7,754		7,754
102161	3222	Lancaster (US 222 Bus) Corridor Imp	Corridor Safety Improvement	First	515							515

Planning Partner: Reading Mode: Highway County: Berks Municipality: Richmond (TWP)

Project	SR	Title/Sponsor	Improvement Type	Period	Study	PE	FD	Costs (\$000)				Total
								UTL	ROW	CON	PRA	
117973	1011	Walnuttown Road Crossing	RR Warning Devices	First						454		454

Planning Partner: Reading Mode: Highway County: Berks Municipality: Robeson (TWP)

Project	SR	Title/Sponsor	Improvement Type	Period	Study	PE	FD	Costs (\$000)				Total
								UTL	ROW	CON	PRA	
10700	724	Main Street over Allegheny Creek	Bridge Replacement	First				515		2,060		2,575
89634	2082	Trap Rock Bridge Removal	Bridge Removal	First		106	109	11	13			239
				Second					16	232		247

110089	7233	Rock Hollow Bridge	Bridge Rehabilitation	First	464	328		109				901
				Second				58		2,319		2,377

Planning Partner: Reading Mode: Highway County: Berks Municipality: Rockland (TWP)

Project	SR	Title/Sponsor	Improvement Type	Period	Study	PE	FD	Costs (\$000)				Total
								UTL	ROW	CON	PRA	
116478	1029	Smoketown Road over Little Sacony Creel Bridge Replacement		First				31		2,122		2,153

Planning Partner: Reading Mode: Highway County: Berks Municipality: Ruscombmanor (TWP)

Project	SR	Title/Sponsor	Improvement Type	Period	Study	PE	FD	Costs (\$000)				Total
								UTL	ROW	CON	PRA	
88781	12	SR 12 and SR 73	Intersection Improvement	First						61		61

Planning Partner: Reading Mode: Highway County: Berks Municipality: Shoemakersville (BORO)

Project	SR	Title/Sponsor	Improvement Type	Period	Study	PE	FD	Costs (\$000)				Total
								UTL	ROW	CON	PRA	
56728	7419	Pigeon Creek Bridge	Bridge Replacement	Third		522						522

Planning Partner: Reading Mode: Highway County: Berks Municipality: Sinking Spring (BORO)

Project	SR	Title/Sponsor	Improvement Type	Period	Study	PE	FD	Costs (\$000)				Total
								UTL	ROW	CON	PRA	
87688	422	SR 422 in Sinking Spring	Intersection Improvement	First				129	1,030	4,487		5,645
92070	422	Penn Avenue over Cacoosing Creek	Bridge Replacement	First				21		1,273		1,294

Planning Partner: Reading Mode: Highway County: Berks Municipality: Spring (TWP)

Project	SR	Title/Sponsor	Improvement Type	Period	Study	PE	FD	Costs (\$000)				Total
								UTL	ROW	CON	PRA	
10727	7237	Dwight Street Bridge	Replace/Rehab	Second			638		116			754
				Third				98		7,829		7,927

Planning Partner: Reading Mode: Highway County: Berks Municipality: St Lawrence (BORO)

Project	SR	Title/Sponsor	Improvement Type	Period	Study	PE	FD	Costs (\$000)				Total
								UTL	ROW	CON	PRA	
10774	7417	Parkview Road Bridge	Bridge Replacement	First		519						519
				Second			401	30	115	2,380		2,926

Planning Partner: Reading Mode: Highway County: Berks Municipality: Tulpehocken (TWP)

Project	SR	Title/Sponsor	Improvement Type	Period	Study	PE	FD	Costs (\$000)				Total
								UTL	ROW	CON	PRA	
92079	419	Rehrersburg Road over Mill Creek	Bridge Replacement	First				54		979		1,033
110014	419	Rehrersburg Road over Trib Mill Creek	Bridge Replacement	First			515	52	103	1,250		1,920

110014	419	Rehrersburg Road over Trib Mill Creek	Bridge Replacement	Second						116		116
114386	419	Route 419 Culvert Replacement	Bridge Replacement	First					17			17
				Second				12				12

Planning Partner: Reading Mode: Highway County: Berks Municipality: Upper Bern (TWP)

										Costs (\$000)		
Project	SR	Title/Sponsor	Improvement Type	Period	Study	PE	FD	UTL	ROW	CON	PRA	Total
111811	4040	SR 4040 Northkill Creek UBT	Bridge Replacement	First				31				31

Planning Partner: Reading Mode: Highway County: Berks Municipality: Upper Tulpehocken (TWP)

										Costs (\$000)		
Project	SR	Title/Sponsor	Improvement Type	Period	Study	PE	FD	UTL	ROW	CON	PRA	Total
91976	183	PA183 o'r Little Northkill Ck & Trib to LNort	Bridge Replacement	First		618	765	11	76			1,471
				Second						2,319		2,319
110078	4040	SR 4040 (Old Route 22) over Trib to North	Replace/Rehab	First				134		2,334		2,468
110189	4040	Old Rte 22 Ovr Birch Creek	Replace/Rehab	First				31				31
110191	4040	SR 4040 (Old Route 22) over Birch Creek	Replace/Rehab	First				31				31
110192	4040	SR 4040 ovr Trib Little Northkill Crk	Replace/Rehab	First				31				31
110193	4040	SR 4040 over Mollhead Creek	Replace/Rehab	First				31				31
110194	4040	SR 4040 ovr Trib Mollhead Crk	Replace/Rehab	First				31				31

Planning Partner: Reading Mode: Highway County: Berks Municipality: Various

										Costs (\$000)		
Project	SR	Title/Sponsor	Improvement Type	Period	Study	PE	FD	UTL	ROW	CON	PRA	Total
69335		RATS BARTA Flex	Transit System Improvement	First						1,350		1,350
				Second						3,600		3,600
				Third						3,600		3,600
80070		RATS In-house Bridge Design Assistance	Miscellaneous	First		200						200
				Second		200						200
				Third		200						200
82791		CMAQ Reserve Line Item	Corridor Safety Improvement	First						241		241



82791	CMAQ Reserve Line Item	Corridor Safety Improvement	Second		67	67
			Third		12,686	12,686
82793	Alternative Transportation (TAP) Line Item	Transportation Enhancement	First		2,411	2,411
			Second		2,424	2,424
			Third		2,423	2,423
82795	Safety Reserve Line Item	Safety Improvement	First		509	509
			Second		3,793	3,793
			Third		13,231	13,231
82796	Urban Reserve Line Item	Restoration	First		1,611	1,611
			Second		5,507	5,507
			Third		17,103	17,103
83081	Delivery Consult Assistance	Replace/Rehab	First	5,500		5,500
			Second	6,000		6,000
			Third	6,000		6,000
86420	Berks Commuter Services	Miscellaneous	First		1,189	1,189
			Second		1,216	1,216
			Third		1,216	1,216
102763	RATS Traffic Review Assistance	Miscellaneous	First	200		200
			Second	200		200
			Third	200		200
10943	10 Morgantown Road over trib Conestoga Cr	Replace/Rehab	First		366	366
10867	61 PA 61 Restoration Phase 2B	Restoration	First	53	12,741	12,794
96373	61 PA 61 Restoration Phase 1	Restoration	First		4,949	4,949
97258	61 SR 61 Med Barrier - Perry Wind	Guiderail Improvement	First		530	530
109894	61 SR 61 Bridge Rehabilitation	Bridge Rehabilitation	First		313	313

117622	61	RATS AWPM - 2025	Reflective Pavement Markers	First				800	800
				Second				800	800
120983	61	High Friction Surface Treatments (Berks 2l Surface Treatment		First				1,180	1,180
				Second				800	800
91658	78	TOC Operator-Berks	Traffic Control Center	First				400	400
				Second				400	400
				Third				500	500
120991	78	RATS ITS Camera Gaps	Video Cameras	First	67			790	856
114392	100	Berks Box Culvert Bundle #2	Bridge Replacement	First	1,366				1,366
				Second		464		2,149	2,613
117719	183	Bernville Rd Study - New Schaefferstown I Corridor Safety Improvement		Second	443				443
				Third		522	130	196	3,262
61972	222	US 222 Widening	Widen	First				47,276	47,276
				Second				31,424	31,424
91908	419	North Third Street over Tulpehocken Creel Bridge Replacement		First			133	6,563	6,695
				Second				1,797	1,797
72814	422	West Shore (US 422) Reconstruction Phas Reconstruct		First	4,375			350	4,725
				Second	7,645	2,706	743	47,375	58,468
				Third				87,914	87,914
94900	422	Freeway Service Patrol	Traffic System Management	First				721	721
				Second				1,116	1,116
				Third				1,200	1,200
110075	422	SR 422 Ben Franklin Congested Corridor	Existing Signal Improvement	First			232	7,906	8,138
114439	422	West Shore Bypass - Phase 1	Reconstruct	First	7,210	5,000		78,000	90,210

State Transportation Commission 2025-2036 12-Year Program - July 29, 2024

www.talkpatransportation.com

114439	422	West Shore Bypass - Phase 1	Reconstruct	Second			1,338	239,810	241,147	
				Third				71,239	71,239	
114485	568	RATS Bridge Preservation #10	Bridge Preservation Activities	First				2,884	2,884	
85670	645	Camp Swatara Road over Little Swatara C Bridge Replacement		First			88	5,150	5,238	
114378	662	RATS Bridge Preservation #9	Bridge Preservation Activities	First				50	50	
110011	1035	Berks Box Culvert Bundle	Replace/Rehab	First				3,399	3,399	
113821	2025	Antietem Rd Resurf-SR 562 to Carsonia	Resurface	Second				1,159	1,159	
10859	2032	Race Street over Swamp Creek	Replace/Rehab	First			27		27	
120988	2065	BPN-4 Guiderail Upgrades	Guiderail Improvement	First				200	200	
				Second				200	200	
				Third				200	200	
105954	3023	State Hill Rd from Colony Dr. to SR 222 S Corridor Safety Improvement		First			515	500	9,500	10,515
				Second					2,410	2,410
110017	3024	Alleghenyville Road (SR 3024) over I-176 Bridge Replacement		First			13		6,504	6,517
113841	3055	SR 3055 (Mull Avenue/Van Reed Road) R Resurface		Third					2,035	2,035
121039	3222	Berks High Volume Ralumac Microsurfacing Resurface		First					18,822	18,822
				Second					9,637	9,637
120990	4021	RATS Bridge Preservation #12	Bridge Rehabilitation	Second		406			6,150	6,555
113325	4028	Hamburg Traffic Study	Transportation Study	First		240	96			335
				Third					1,631	1,631
110013	4040	SR 4040 (Old Route 22) Bridge Bundle	Bridge Replacement	First					5,511	5,511

Planning Partner: Reading Mode: Highway County: Berks Municipality: Wyomissing (BORO)

Costs (\$000)

Project	SR	Title/Sponsor	Improvement Type	Period	Study	PE	FD	UTL	ROW	CON	PRA	Total
---------	----	---------------	------------------	--------	-------	----	----	-----	-----	-----	-----	-------

Welcome | Funding | Planning | Initiatives | Stay Engaged

Projects

272

110008	222	222 Auxiliary Lane-Wyomissing "Hard Sho Widen	First		52			17,080	17,132
117603	3023	State Hill Road - SR 222 SB to Norfolk Sol Corridor Safety Improvement	First	1,571	109	309	2,100	4,089	
			Second				7,734	7,734	
117620	3023	State Hill Road - Norfolk Southern RR to P Corridor Safety Improvement	First	546	400	1,639		2,585	
			Second		256		5,101	5,357	

**Planning Partner: S. Alleghenies Mode: Transit County: Bedford Municipality: Bedford (Borough)**

Project	SR	Title/Sponsor	Improvement Type	Period	Costs (\$000)							
					Study	PE	FD	UTL	ROW	CON	PRA	Total
121305	0	Replace Three Buses 23/24		First						320		320
121306	0	Replace Three Vans 23/24		First						255		255
121307	0	Replace Six Buses 24/25		First						600		600
121308	0	Replace Six Vans 24/25		First						500		500

**Planning Partner: S. Alleghenies Mode: Highway County: Bedford Municipality: Bedford (TWP)**

Project	SR	Title/Sponsor	Improvement Type	Period	Costs (\$000)							
					Study	PE	FD	UTL	ROW	CON	PRA	Total
21561	30	US 30 Cliffs Br	Bridge Improvement	First			225	23		865		1,113
114115	30	US30 Seg 370 o. Raystown Br Jnt Rvr	Bridge Improvement	First						1,230		1,230
120464	30	US 30 over US 220	Bridge Improvement	First		250						250
				Second		250		100	100	3,420		3,870
120469	1014	SR 1014 over Tributary Dunnings Creek	Bridge Improvement	Second		100		25	25			150
				Third						1,000		1,000
88125	1018	SR 1018 over Oppenheimer Run	Bridge Improvement	Third		100		25	25	1,000		1,150
108153	1033	SR 1033 - US 30 to SR 1001	Resurface	First						234		234
88131	3021	Cumberland Vily Run Br	Bridge Replacement	First						570		570
120625	4009	SR 4009 - Concrete to Concrete	Resurface	First		1,460	880			6,918		9,258

120625	4009	SR 4009 - Concrete to Concrete	Resurface	Second						4,337		4,337
74415	4010	SR 4010 over Shobers Run	Bridge Improvement	Second	1,000	700	100	100				1,900
				Third						6,500		6,500

**Planning Partner: S. Alleghenies Mode: Highway County: Bedford Municipality: Bloomfield (TWP)**

<u>Project</u>	<u>SR</u>	<u>Title/Sponsor</u>	<u>Improvement Type</u>	<u>Period</u>	<u>Study</u>	<u>PE</u>	<u>FD</u>	<u>UTL</u>	<u>ROW</u>	<u>CON</u>	<u>PRA</u>	<u>Total</u>
120874	867	SR 0867 Seg 0180 D/B Under 8ft Clvt	Drainage Improvement	First					10	100		110

**Planning Partner: S. Alleghenies Mode: Highway County: Bedford Municipality: Broadtop (TWP)**

<u>Project</u>	<u>SR</u>	<u>Title/Sponsor</u>	<u>Improvement Type</u>	<u>Period</u>	<u>Study</u>	<u>PE</u>	<u>FD</u>	<u>UTL</u>	<u>ROW</u>	<u>CON</u>	<u>PRA</u>	<u>Total</u>
120455	1020	SR 1020 over Sherman Valley Run 2	Bridge Improvement	First		100						100
				Second				15	15	750		780
120479	1020	SR 1020 over Sherman Valley Run 1	Bridge Improvement	Third		210	155	25	25	1,000		1,415
120456	1036	SR 1036 over Six Mile Run	Bridge Improvement	First		250						250
				Second			250	25	25	1,500		1,800

**Planning Partner: S. Alleghenies Mode: Highway County: Bedford Municipality: Colerain (TWP)**

<u>Project</u>	<u>SR</u>	<u>Title/Sponsor</u>	<u>Improvement Type</u>	<u>Period</u>	<u>Study</u>	<u>PE</u>	<u>FD</u>	<u>UTL</u>	<u>ROW</u>	<u>CON</u>	<u>PRA</u>	<u>Total</u>
120401	3013	SR 3013 over Cole Trout Run	Bridge Improvement	First		250	200	25	25			500
				Second						900		900

**Planning Partner: S. Alleghenies Mode: Highway County: Bedford Municipality: Cumberland Valley (TWP)**

<u>Project</u>	<u>SR</u>	<u>Title/Sponsor</u>	<u>Improvement Type</u>	<u>Period</u>	<u>Study</u>	<u>PE</u>	<u>FD</u>	<u>UTL</u>	<u>ROW</u>	<u>CON</u>	<u>PRA</u>	<u>Total</u>
21589	220	US 220 over Oster Run	Bridge Improvement	Second		100		25	25			150
				Third						1,048		1,048
74407	3011	Evitts Creek Trib	Bridge Replacement	First						525		525

**Planning Partner: S. Alleghenies Mode: Highway County: Bedford Municipality: East Providence (TWP)**

<u>Project</u>	<u>SR</u>	<u>Title/Sponsor</u>	<u>Improvement Type</u>	<u>Period</u>	<u>Study</u>	<u>PE</u>	<u>FD</u>	<u>UTL</u>	<u>ROW</u>	<u>CON</u>	<u>PRA</u>	<u>Total</u>
120875	2035	SR 2035 Seg 0020 D/B Under 8ft Clvt	Drainage Improvement	First						165		165

**Planning Partner: S. Alleghenies Mode: Highway County: Bedford Municipality: East St Clair (TWP)**

<u>Project</u>	<u>SR</u>	<u>Title/Sponsor</u>	<u>Improvement Type</u>	<u>Period</u>	<u>Study</u>	<u>PE</u>	<u>FD</u>	<u>Costs (\$000)</u>				<u>Total</u>
								<u>UTL</u>	<u>ROW</u>	<u>CON</u>	<u>PRA</u>	
120876	4019	SR 4019 Seg 0120 D/B under 8ft Clvt	Drainage Improvement	First					10	50		60

Planning Partner: S. Alleghenies Mode: Highway County: Bedford Municipality: Harrison (TWP)

<u>Project</u>	<u>SR</u>	<u>Title/Sponsor</u>	<u>Improvement Type</u>	<u>Period</u>	<u>Study</u>	<u>PE</u>	<u>FD</u>	<u>Costs (\$000)</u>				<u>Total</u>
								<u>UTL</u>	<u>ROW</u>	<u>CON</u>	<u>PRA</u>	
84878	31	PA 31 over Finn Run	Bridge Improvement	First		250	200	15	15			480
				Second							1,200	1,200

Planning Partner: S. Alleghenies Mode: Highway County: Bedford Municipality: Hopewell (TWP)

<u>Project</u>	<u>SR</u>	<u>Title/Sponsor</u>	<u>Improvement Type</u>	<u>Period</u>	<u>Study</u>	<u>PE</u>	<u>FD</u>	<u>Costs (\$000)</u>				<u>Total</u>
								<u>UTL</u>	<u>ROW</u>	<u>CON</u>	<u>PRA</u>	
120488	1020	SR 1020 over Tributary to Pipers Run	Bridge Improvement	Third		155	115	25	25	1,000		1,320
117084	7209	T-526 over Yellow Creek	Bridge Improvement	First							625	625

Planning Partner: S. Alleghenies Mode: Highway County: Bedford Municipality: Juniata (TWP)

<u>Project</u>	<u>SR</u>	<u>Title/Sponsor</u>	<u>Improvement Type</u>	<u>Period</u>	<u>Study</u>	<u>PE</u>	<u>FD</u>	<u>Costs (\$000)</u>				<u>Total</u>
								<u>UTL</u>	<u>ROW</u>	<u>CON</u>	<u>PRA</u>	
21443	31	US 30 over Raystown Branch Juniata Rive	Bridge Improvement	Second		100		25	25	1,025		1,175
				Third						525		525

Planning Partner: S. Alleghenies Mode: Highway County: Bedford Municipality: Kimmel (TWP)

<u>Project</u>	<u>SR</u>	<u>Title/Sponsor</u>	<u>Improvement Type</u>	<u>Period</u>	<u>Study</u>	<u>PE</u>	<u>FD</u>	<u>Costs (\$000)</u>				<u>Total</u>
								<u>UTL</u>	<u>ROW</u>	<u>CON</u>	<u>PRA</u>	
21523	4027	SR 4027 over Scrubgrass Creek	Bridge Improvement	First		250						250
				Second			200	25	25	1,500		1,750

Planning Partner: S. Alleghenies Mode: Highway County: Bedford Municipality: King (TWP)

<u>Project</u>	<u>SR</u>	<u>Title/Sponsor</u>	<u>Improvement Type</u>	<u>Period</u>	<u>Study</u>	<u>PE</u>	<u>FD</u>	<u>Costs (\$000)</u>				<u>Total</u>
								<u>UTL</u>	<u>ROW</u>	<u>CON</u>	<u>PRA</u>	
21449	869	Osterburg Scrubgrass Crk	Bridge Replacement	First				30	60	623		713
				Second							1,659	1,659
111996	4034	SR 4034 over Mud Run	Bridge Improvement	Second		100		25	25			150
				Third						1,000		1,000

Planning Partner: S. Alleghenies Mode: Highway County: Bedford Municipality: Liberty (TWP)

<u>Project</u>	<u>SR</u>	<u>Title/Sponsor</u>	<u>Improvement Type</u>	<u>Period</u>	<u>Study</u>	<u>PE</u>	<u>FD</u>	<u>Costs (\$000)</u>				<u>Total</u>
								<u>UTL</u>	<u>ROW</u>	<u>CON</u>	<u>PRA</u>	

21588	26	PA 26 over Ravers Run	Bridge Replacement	First					1,345			1,345
<b>Planning Partner: S. Alleghenies Mode: Highway County: Bedford Municipality: Mann (TWP)</b>									<b>Costs (\$000)</b>			
<u>Project</u>	<u>SR</u>	<u>Title/Sponsor</u>	<u>Improvement Type</u>	<u>Period</u>	<u>Study</u>	<u>PE</u>	<u>FD</u>	<u>UTL</u>	<u>ROW</u>	<u>CON</u>	<u>PRA</u>	<u>Total</u>
94346	26	PA 26 over Piney Creek	Bridge Improvement	Second		100		25	25	2,000		2,150
<b>Planning Partner: S. Alleghenies Mode: Highway County: Bedford Municipality: Monroe (TWP)</b>									<b>Costs (\$000)</b>			
<u>Project</u>	<u>SR</u>	<u>Title/Sponsor</u>	<u>Improvement Type</u>	<u>Period</u>	<u>Study</u>	<u>PE</u>	<u>FD</u>	<u>UTL</u>	<u>ROW</u>	<u>CON</u>	<u>PRA</u>	<u>Total</u>
116993	2010	SR 2010 over Chapmans Run	Bridge Improvement	First		100		25	25	400		550
				Second						400		400
<b>Planning Partner: S. Alleghenies Mode: Highway County: Bedford Municipality: Pavia (TWP)</b>									<b>Costs (\$000)</b>			
<u>Project</u>	<u>SR</u>	<u>Title/Sponsor</u>	<u>Improvement Type</u>	<u>Period</u>	<u>Study</u>	<u>PE</u>	<u>FD</u>	<u>UTL</u>	<u>ROW</u>	<u>CON</u>	<u>PRA</u>	<u>Total</u>
21570	869	Bobs Creek Bridge	Bridge Improvement	First			275	25	25	1,193		1,518
				Second						400		400
<b>Planning Partner: S. Alleghenies Mode: Highway County: Bedford Municipality: Snake Spring (TWP)</b>									<b>Costs (\$000)</b>			
<u>Project</u>	<u>SR</u>	<u>Title/Sponsor</u>	<u>Improvement Type</u>	<u>Period</u>	<u>Study</u>	<u>PE</u>	<u>FD</u>	<u>UTL</u>	<u>ROW</u>	<u>CON</u>	<u>PRA</u>	<u>Total</u>
114117	30	US30 Seg 397 o. Raystown Br Jnt Rvr	Bridge Improvement	First						1,500		1,500
116991	1005	SR 1005 over Snake Spring Valley Run	Bridge Improvement	First		100						100
				Second				25	25	1,000		1,050
74405	2017	SR 2017 over Cove Creek Trib	Bridge Improvement	Third		100		25	25	1,000		1,150
<b>Planning Partner: S. Alleghenies Mode: Highway County: Bedford Municipality: South Woodbury (TWP)</b>									<b>Costs (\$000)</b>			
<u>Project</u>	<u>SR</u>	<u>Title/Sponsor</u>	<u>Improvement Type</u>	<u>Period</u>	<u>Study</u>	<u>PE</u>	<u>FD</u>	<u>UTL</u>	<u>ROW</u>	<u>CON</u>	<u>PRA</u>	<u>Total</u>
120315	869	PA 869 - PA 867 to PA 36	Resurface	Second		100				3,910		4,010
21465	1015	SR 1015 Beaver Crk Bridge	Bridge Improvement	First				20	40	601		661
116966	1027	SR 1027 over Beaver Creek	Bridge Improvement	First		250	225					475
				Second				25	25	1,353		1,403
21611	7221	T-705 Over Three Springs Run 1	Bridge Improvement	First			200	50	50	1,379		1,679

117087 7221 T-705 Over Three Springs Run 2 Bridge Improvement First 200 25 50 425 700

Planning Partner: S. Alleghenies Mode: Highway County: Bedford Municipality: Various

Project	SR	Title/Sponsor	Improvement Type	Period	Costs (\$000)								
					Study	PE	FD	UTL	ROW	CON	PRA	Total	
22594		Local Bridge Reserve	Bridge Preservation Activities	First						950		950	
				Second						3,791		3,791	
				Third						4,075		4,075	
72234		SA Bridge & Hwy Reserve	Administration	First						334		334	
				Second						5,516		5,516	
				Third						11,736		11,736	
117024		SA Bridge PM Reserve Line Item	Administration	First						410		410	
				Second						9,910		9,910	
				Third						5,200		5,200	
118412		2025 RPM Installation Southern Alleghenian Safety Improvement		First						200		200	
119331		Southern Alleghenies CRP Line Item	Administration	First						3,906		3,906	
				Second						4,292		4,292	
				Third						4,291		4,291	
120825		2026 RPM Installation Southern Alleghenian Safety Improvement		First						200		200	
120854		Southern Alleghenies Environmental Monit Environmental Mitigation		First		100						100	
98773	26	PA26 Riddlesburg - Saxton	Resurface	First				100	150	1,100		1,350	
				Second						3,010		3,010	
63857	30	US 30 - SR 4010 to Somerset Co Line	Resurface	First		250						250	
				Second						10,199		10,199	
108154	30	US 30 - Scenic Rd to SR 4010	Resurface	First						6,503		6,503	
116801	30	US 30 - Breezewood to Everett	Resurface	First			1,110	30	150	12,490		13,780	
116960	30	US 30 - SR 4010 to SR 8014	Resurface	First					56	56	3,791		3,903



116960	30	US 30 - SR 4010 to SR 8014	Resurface	Second						4,303	4,303
96675	31	Manns Choice Buffalo Run	Bridge Improvement	First						2,000	2,000
120316	36	PA 36 - PA 26 to PA 868	Resurface	Second	100					5,000	5,100
120310	56	PA 56 - Trib Dunnings Creek to SR 4009	Resurface	First	50						50
				Second						700	700
96349	96	PA 96 Mryland Ln-Washgtn St	Resurface	First				30	75	7,051	7,156
120856	96	2025 S Alleghenies HFST	Safety Improvement	First						2,527	2,527
110492	220	US 220 - Cumberland Valley Rd to Turnpik	Resurface	Second	100						100
				Third						5,000	5,000
21366	1005	SR 1005 over Beaver Creek	Bridge Improvement	First	100						100
				Second					20	1,699	1,719
120515	2016	SR 2016 over Shaffers Creek	Bridge Improvement	Third	300	250	50	50		2,500	3,150
120318	4010	SR 4010 - US 30 to US 30	Resurface	Second	100						100
				Third						3,000	3,000
117023	4019	SR 4019 Oppenheimer Run Bridge	Bridge Improvement	First				25		668	693

**Planning Partner: S. Alleghenies Mode: Highway County: Bedford Municipality: West Providence (TWP)**

Project	SR	Title/Sponsor	Improvement Type	Period	Study	PE	FD	Costs (\$000)				Total
								UTL	ROW	CON	PRA	
116153		Everett Bus. Park - Industrial Blvd Ext.	New Roadway	First						1,327	1,327	
21483	1007	SR 1007 over US 30	Bridge Improvement	Third		600	430	25	25	5,000	6,080	
120319	1007	SR 1007 - SR 8004 to PA 26	Resurface	Second		100					100	
				Third						3,000	3,000	
120472	2015	SR 2015 over Black Valley Run	Bridge Improvement	Third		200	150	25	25	1,000	1,400	

120480	2020	SR 2020 over Greys Run	Bridge Improvement	Third	100	25	25	1,200	1,350	
21576	2025	SR 2025 over Clear Water Creek	Bridge Improvement	First	250	200	25	25	1,000	1,500
				Second					1,000	1,000

**Planning Partner: S. Alleghenies Mode: Highway County: Bedford Municipality: West St Clair (TWP)**

Costs (\$000)

<u>Project</u>	<u>SR</u>	<u>Title/Sponsor</u>	<u>Improvement Type</u>	<u>Period</u>	<u>Study</u>	<u>PE</u>	<u>FD</u>	<u>UTL</u>	<u>ROW</u>	<u>CON</u>	<u>PRA</u>	<u>Total</u>
114118	56	PA 56 - Rouzer Rd to SR 4030	Safety Improvement	First				100	165	1,584		1,849
				Second						17,700		17,700
120476	96	PA 96 over Fleegles Run	Bridge Improvement	Third		100		25	25	1,400		1,550

**Planning Partner: S. Alleghenies Mode: Highway County: Bedford Municipality: Woodbury (TWP)**

Costs (\$000)

<u>Project</u>	<u>SR</u>	<u>Title/Sponsor</u>	<u>Improvement Type</u>	<u>Period</u>	<u>Study</u>	<u>PE</u>	<u>FD</u>	<u>UTL</u>	<u>ROW</u>	<u>CON</u>	<u>PRA</u>	<u>Total</u>
120486	36	PA 36 over Yellow Creek	Bridge Improvement	Third		315	230	25	25	2,500		3,095
120313	866	PA 866 - PA 36 to Blair County Line	Resurface	Second		100						100
				Third						2,922		2,922
111988	1015	SR 1015 over Potter Creek	Bridge Improvement	First		100						100
				Second				10	20	1,000		1,030

**Planning Partner: S. Alleghenies Mode: Highway County: Fulton Municipality: Ayr (TWP)**

Costs (\$000)

<u>Project</u>	<u>SR</u>	<u>Title/Sponsor</u>	<u>Improvement Type</u>	<u>Period</u>	<u>Study</u>	<u>PE</u>	<u>FD</u>	<u>UTL</u>	<u>ROW</u>	<u>CON</u>	<u>PRA</u>	<u>Total</u>
22828	522	US 522 over Kendall's Run	Bridge Improvement	First		250	200	25	25	1,303		1,803
				Second						100		100
120496	522	US 522 over Tributary to Big Cove Creek	Bridge Improvement	Third		175	130	25	25	1,000		1,355
74377	928	S Big Cove Tannery Rd over Esther Run	Bridge Replacement	First						1,400		1,400
117004	1004	SR 1004 Over US 30	Bridge Preservation Activities	First						200		200

**Planning Partner: S. Alleghenies Mode: Highway County: Fulton Municipality: Belfast (TWP)**

Costs (\$000)

<u>Project</u>	<u>SR</u>	<u>Title/Sponsor</u>	<u>Improvement Type</u>	<u>Period</u>	<u>Study</u>	<u>PE</u>	<u>FD</u>	<u>UTL</u>	<u>ROW</u>	<u>CON</u>	<u>PRA</u>	<u>Total</u>
22830	655	PA 655/Barnett's Run	Bridge Improvement	First						1,203		1,203

96545	655	SR 655 Barnetts Rn-US 522	Resurface	Second	100							100
				Third						6,844		6,844
22835	3011	SR 3011 over Barnett's Run	Bridge Replacement	First	125							125
				Second		100	25	25	700			850
22790	3013	Barnett's Run	Bridge Improvement	First				30	30	953		1,013
22802	3013	Sipes Mill Bridge	Bridge Improvement	First				50	30	1,240		1,320

**Planning Partner: S. Alleghenies Mode: Highway County: Fulton Municipality: Bethel (TWP)**

								Costs (\$000)				
<u>Project</u>	<u>SR</u>	<u>Title/Sponsor</u>	<u>Improvement Type</u>	<u>Period</u>	<u>Study</u>	<u>PE</u>	<u>FD</u>	<u>UTL</u>	<u>ROW</u>	<u>CON</u>	<u>PRA</u>	<u>Total</u>
120499	484	PA 484 over Piney Run	Bridge Improvement	Third		200	150	25	25	1,000		1,400
120855	484	PA 484 over I-70	Bridge Rehabilitation	Third		250		50	50	2,000		2,350
120348	522	US 522 - SR 3019 to PA 643	Resurface	Second		100						100
				Third						5,000		5,000
120484	522	US 522 over I-70	Bridge Improvement	Third		300		50	50	2,000		2,400

**Planning Partner: S. Alleghenies Mode: Highway County: Fulton Municipality: Brush Creek (TWP)**

								Costs (\$000)				
<u>Project</u>	<u>SR</u>	<u>Title/Sponsor</u>	<u>Improvement Type</u>	<u>Period</u>	<u>Study</u>	<u>PE</u>	<u>FD</u>	<u>UTL</u>	<u>ROW</u>	<u>CON</u>	<u>PRA</u>	<u>Total</u>
120485	643	PA 643 over I-70	Bridge Improvement	Third		150		25	25	2,000		2,200
106491	3017	SR 3017 over S Brush Creek	Bridge Improvement	First		100						100
				Second				80	25	1,600		1,705

**Planning Partner: S. Alleghenies Mode: Highway County: Fulton Municipality: Dublin (TWP)**

								Costs (\$000)				
<u>Project</u>	<u>SR</u>	<u>Title/Sponsor</u>	<u>Improvement Type</u>	<u>Period</u>	<u>Study</u>	<u>PE</u>	<u>FD</u>	<u>UTL</u>	<u>ROW</u>	<u>CON</u>	<u>PRA</u>	<u>Total</u>
22855	522	US 522 over Ten Mile Run	Bridge Improvement	Third		270	200	25	25	2,000		2,520
120460	522	Fort Littleton Intersection Improvement	Intersection Improvement	First		500	500	150	200	1,045		2,395
				Second						2,995		2,995
120494	522	US 522 over Tributary to Ten Mile Run	Bridge Improvement	Third		200	140	25	25	1,000		1,390

22860	1005	SR 1005 over Aughwick Creek	Bridge Improvement	First	185	100							285
				Second				25	25	2,500			2,550
108199	1011	SR 1011 - US 522 to Huntingdon Co Line	Resurface	Second	100								100
				Third						3,500			3,500

Planning Partner: S. Alleghenies Mode: Highway County: Fulton Municipality: Licking Creek (TWP)

Project	SR	Title/Sponsor	Improvement Type	Period	Study	PE	FD	Costs (\$000)				Total	
								UTL	ROW	CON	PRA		
22786	655	SR 655 over Owl Run	Bridge Replacement	First		100		15	15				130
				Second						700			700
22757	4001	SR 4001 over Sindeldecker Branch	Bridge Improvement	First		120							120
				Second			90	25	25	1,050			1,190
88144	4007	SR 4007 over Sipes Branch	Bridge Improvement	Third		100		25	25	1,200			1,350

Planning Partner: S. Alleghenies Mode: Highway County: Fulton Municipality: Taylor (TWP)

Project	SR	Title/Sponsor	Improvement Type	Period	Study	PE	FD	Costs (\$000)				Total	
								UTL	ROW	CON	PRA		
22858	655	PA 655 over Wooden Bridge Creek	Bridge Rehabilitation	Second		300	215	25	25				565
				Third						2,296			2,296
96548	655	Pitt St - Dublin Mills Rd	Resurface	Second		100					2,475		2,575
96550	655	Dublin Mills Road-Huntingdon County	Resurface	Second		100					1,400		1,500
22767	7207	T-428 over Wooden Bridge Creek	Bridge Improvement	First		250	200	25	25	420			920
				Second						420			420

Planning Partner: S. Alleghenies Mode: Highway County: Fulton Municipality: Todd (TWP)

Project	SR	Title/Sponsor	Improvement Type	Period	Study	PE	FD	Costs (\$000)				Total	
								UTL	ROW	CON	PRA		
117352	1003	SR 1003 Peach Orchard Rd over US 30	Bridge Improvement	First							945		945

Planning Partner: S. Alleghenies Mode: Highway County: Fulton Municipality: Union (TWP)

Project	SR	Title/Sponsor	Improvement Type	Period	Study	PE	FD	Costs (\$000)				Total	
								UTL	ROW	CON	PRA		
116985	484	PA 484 over Trough Creek	Bridge Improvement	First		100							100
				Second				25	25	900			950

22788	731	SR 731 over I-70	Bridge Rehabilitation	Third		150		25	25	1,504		1,704
<b>Planning Partner: S. Alleghenies Mode: Highway County: Fulton Municipality: Various</b>										<b>Costs (\$000)</b>		
<u>Project</u>	<u>SR</u>	<u>Title/Sponsor</u>	<u>Improvement Type</u>	<u>Period</u>	<u>Study</u>	<u>PE</u>	<u>FD</u>	<u>UTL</u>	<u>ROW</u>	<u>CON</u>	<u>PRA</u>	<u>Total</u>
96546	30	US 30 - Bedford County to SR 4001	Resurface	First		50				3,500		3,550
114119	30	US 30 Truck Study Turnaround	Safety Improvement	First						600		600
91650	522	Dott to Needmore Resurf	Resurface	First						3,601		3,601
120349	522	SR 522 - PA 655 to SR 1001	Resurface	First		100						100
				Second						3,680		3,680
				Third					2,580		2,580	
22812	7203	T-313 Sawmill Hollow	Bridge Improvement	First			200	30	30	700		960
114179	7210	T-330 Zachs Ridge Road	Bridge Replacement	First			200	30	30	1,056		1,316
<b>Planning Partner: S. Alleghenies Mode: Highway County: Fulton Municipality: Wells (TWP)</b>										<b>Costs (\$000)</b>		
<u>Project</u>	<u>SR</u>	<u>Title/Sponsor</u>	<u>Improvement Type</u>	<u>Period</u>	<u>Study</u>	<u>PE</u>	<u>FD</u>	<u>UTL</u>	<u>ROW</u>	<u>CON</u>	<u>PRA</u>	<u>Total</u>
102781	4015	SR 4015 over Roaring Run	Bridge Replacement	First		125						125
				Second			100	25	25	1,050		1,200
<b>Planning Partner: S. Alleghenies Mode: Highway County: Huntingdon Municipality: Brady (TWP)</b>										<b>Costs (\$000)</b>		
<u>Project</u>	<u>SR</u>	<u>Title/Sponsor</u>	<u>Improvement Type</u>	<u>Period</u>	<u>Study</u>	<u>PE</u>	<u>FD</u>	<u>UTL</u>	<u>ROW</u>	<u>CON</u>	<u>PRA</u>	<u>Total</u>
92732	655	PA655 Trb Mill Crk Bridge	Bridge Improvement	First			150	25	25	500		700
<b>Planning Partner: S. Alleghenies Mode: Highway County: Huntingdon Municipality: Carbon (TWP)</b>										<b>Costs (\$000)</b>		
<u>Project</u>	<u>SR</u>	<u>Title/Sponsor</u>	<u>Improvement Type</u>	<u>Period</u>	<u>Study</u>	<u>PE</u>	<u>FD</u>	<u>UTL</u>	<u>ROW</u>	<u>CON</u>	<u>PRA</u>	<u>Total</u>
91441	913	PA 913 Sugar Camp Run	Bridge Improvement	First				60	90	450		600
120383	7203	T-354 over Shoups Run	Bridge Improvement	First		250	200	25	25	700		1,200
<b>Planning Partner: S. Alleghenies Mode: Highway County: Huntingdon Municipality: Cass (TWP)</b>										<b>Costs (\$000)</b>		
<u>Project</u>	<u>SR</u>	<u>Title/Sponsor</u>	<u>Improvement Type</u>	<u>Period</u>	<u>Study</u>	<u>PE</u>	<u>FD</u>	<u>UTL</u>	<u>ROW</u>	<u>CON</u>	<u>PRA</u>	<u>Total</u>
23112	3027	SR 3027 over Little Trough Creek	Bridge Improvement	First		100						100

23112	3027	SR 3027 over Little Trough Creek	Bridge Improvement	Second				25	25	2,000		2,050
-------	------	----------------------------------	--------------------	--------	--	--	--	----	----	-------	--	-------

**Planning Partner: S. Alleghenies Mode: Highway County: Huntingdon Municipality: Clay (TWP) Costs (\$000)**

<u>Project</u>	<u>SR</u>	<u>Title/Sponsor</u>	<u>Improvement Type</u>	<u>Period</u>	<u>Study</u>	<u>PE</u>	<u>FD</u>	<u>UTL</u>	<u>ROW</u>	<u>CON</u>	<u>PRA</u>	<u>Total</u>
88146	655	PA 655 over Tributary to Sidling Hill Creek	Bridge Improvement	Third		120	90	25	25	1,000		1,260
56689	2005	Elliot's Run Bridge #1	Bridge Improvement	First				30	30	370		430
88152	2005	Elliot's Run Bridge #2	Bridge Improvement	First				30	30	645		705

**Planning Partner: S. Alleghenies Mode: Highway County: Huntingdon Municipality: Cromwell (TWP) Costs (\$000)**

<u>Project</u>	<u>SR</u>	<u>Title/Sponsor</u>	<u>Improvement Type</u>	<u>Period</u>	<u>Study</u>	<u>PE</u>	<u>FD</u>	<u>UTL</u>	<u>ROW</u>	<u>CON</u>	<u>PRA</u>	<u>Total</u>
56686	747	TR Sugar Run Bridge	Bridge Improvement	First				25	25	390		440

**Planning Partner: S. Alleghenies Mode: Highway County: Huntingdon Municipality: Dublin (TWP) Costs (\$000)**

<u>Project</u>	<u>SR</u>	<u>Title/Sponsor</u>	<u>Improvement Type</u>	<u>Period</u>	<u>Study</u>	<u>PE</u>	<u>FD</u>	<u>UTL</u>	<u>ROW</u>	<u>CON</u>	<u>PRA</u>	<u>Total</u>
116947	522	US 522 - Fulton County Line to PA 35	Resurface	Second		100				1,513		1,613
				Third						4,200		4,200
120477	522	Shade Gap Intersection Safety Improve	Safety Improvement	First		850	650	150	200			1,850
				Second						3,920		3,920
				Third						1,600		1,600
116952	641	PA 641 - US 522 to Franklin County Line	Resurface	Second		100				4,039		4,139
117085	7207	T-316 Appleby Rd Shade Creek Bridge	Bridge Replacement	First				20	15	1,090		1,125

**Planning Partner: S. Alleghenies Mode: Highway County: Huntingdon Municipality: Franklin (TWP) Costs (\$000)**

<u>Project</u>	<u>SR</u>	<u>Title/Sponsor</u>	<u>Improvement Type</u>	<u>Period</u>	<u>Study</u>	<u>PE</u>	<u>FD</u>	<u>UTL</u>	<u>ROW</u>	<u>CON</u>	<u>PRA</u>	<u>Total</u>
92714	45	PA45 Spruce Creek Bridge	Bridge Improvement	First				25	30	3,200		3,255
23031	350	SR 350 over Warriors Mark Run	Bridge Replacement	First		100						100
				Second				25	25	1,200		1,250

**Planning Partner: S. Alleghenies Mode: Highway County: Huntingdon Municipality: Lincoln (TWP) Costs (\$000)**

<u>Project</u>	<u>SR</u>	<u>Title/Sponsor</u>	<u>Improvement Type</u>	<u>Period</u>	<u>Study</u>	<u>PE</u>	<u>FD</u>	<u>UTL</u>	<u>ROW</u>	<u>CON</u>	<u>PRA</u>	<u>Total</u>
----------------	-----------	----------------------	-------------------------	---------------	--------------	-----------	-----------	------------	------------	------------	------------	--------------

110431 3005 Entriken SR 3005 Coffee Run Bridge Bridge Improvement First 20 20 390 430

Planning Partner: S. Alleghenies Mode: Highway County: Huntingdon Municipality: Logan (TWP) Costs (\$000)

Project	SR	Title/Sponsor	Improvement Type	Period	Study	PE	FD	UTL	ROW	CON	PRA	Total
120878	305	SR 0305 Seg 0170 D/B Under 8ft Clvt	Drainage Improvement	First					10	100		110

Planning Partner: S. Alleghenies Mode: Highway County: Huntingdon Municipality: Oneida (TWP) Costs (\$000)

Project	SR	Title/Sponsor	Improvement Type	Period	Study	PE	FD	UTL	ROW	CON	PRA	Total
120356	26	SR 26 - Boro Line to SR 1009	Resurface	Second		100						100
				Third						6,000		6,000

Planning Partner: S. Alleghenies Mode: Highway County: Huntingdon Municipality: Penn (TWP) Costs (\$000)

Project	SR	Title/Sponsor	Improvement Type	Period	Study	PE	FD	UTL	ROW	CON	PRA	Total
96587	3011	Upper Cmr Rd-Trky Frm Rd	Resurface	First		100				1,200		1,300

Planning Partner: S. Alleghenies Mode: Highway County: Huntingdon Municipality: Rockhill (BORO) Costs (\$000)

Project	SR	Title/Sponsor	Improvement Type	Period	Study	PE	FD	UTL	ROW	CON	PRA	Total
23109	994	PA 994 over Jordans Creek	Bridge Improvement	First		250	150	25	25	500		950
				Second						875		875

Planning Partner: S. Alleghenies Mode: Highway County: Huntingdon Municipality: Shirley (TWP) Costs (\$000)

Project	SR	Title/Sponsor	Improvement Type	Period	Study	PE	FD	UTL	ROW	CON	PRA	Total
23133	103	PA 103/Barnes Run	Bridge Improvement	First				25	50	1,208		1,283
56678	2019	SR 2019 over West Licking Creek	Bridge Improvement	Second		150		25	25			200
				Third						1,700		1,700

Planning Partner: S. Alleghenies Mode: Highway County: Huntingdon Municipality: Smithfield (TWP) Costs (\$000)

Project	SR	Title/Sponsor	Improvement Type	Period	Study	PE	FD	UTL	ROW	CON	PRA	Total
120513	22	US 22 over SR 3035	Bridge Improvement	Third		615	160	100	100	7,800		8,775

Planning Partner: S. Alleghenies Mode: Highway County: Huntingdon Municipality: Springfield (TWP) Costs (\$000)

Project	SR	Title/Sponsor	Improvement Type	Period	Study	PE	FD	UTL	ROW	CON	PRA	Total
49336	2004	Lick Run Bridge	Bridge Replacement	First						1,400		1,400

Planning Partner: S. Alleghenies Mode: Highway County: Huntingdon Municipality: Tell (TWP)

<u>Project</u>	<u>SR</u>	<u>Title/Sponsor</u>	<u>Improvement Type</u>	<u>Period</u>	<u>Study</u>	<u>PE</u>	<u>FD</u>	<u>Costs (\$000)</u>				<u>Total</u>
								<u>UTL</u>	<u>ROW</u>	<u>CON</u>	<u>PRA</u>	
88145	35	PA 35 Trough Spring Bridge	Bridge Improvement	First			160	50	50	695		955
22963	2009	SR 2009 over Tuscarora Creek	Bridge Improvement	First		250	225	25	25	800		1,325
				Second						800		800
23054	2009	SR 2009 over Tuscarora Creek	Bridge Improvement	Second		350						350
				Third			250	25	25	3,000		3,300
23115	2009	Tuscarora Creek Br.	Bridge Improvement	First		50		10	10			70
				Second						1,600		1,600
23129	2009	SR 2009 over Tuscarora Creek Br. 4	Bridge Replacement	First		50		10	10			70
				Second						1,200		1,200
23130	2009	SR 2009 over Parsons Run	Bridge Improvement	First		50		10	20			80
				Second						800		800

**Planning Partner: S. Alleghenies Mode: Highway County: Huntingdon Municipality: Todd (TWP)**

<u>Project</u>	<u>SR</u>	<u>Title/Sponsor</u>	<u>Improvement Type</u>	<u>Period</u>	<u>Study</u>	<u>PE</u>	<u>FD</u>	<u>Costs (\$000)</u>				<u>Total</u>
								<u>UTL</u>	<u>ROW</u>	<u>CON</u>	<u>PRA</u>	
56687	994	PA 994 Trib to Great Trough Creek	Bridge Improvement	First				25	25	915		965
116939	994	PA 994 - SR 3031 to SR 3017	Resurface	Second		100						100
				Third						6,000		6,000
120879	3001	SR 3001 Seg 0110 D/B Under 8ft Clvt	Drainage Improvement	First						65		65
23009	7225	T-368 Gr Trough Cr 1	Bridge Improvement	First						1,000		1,000

**Planning Partner: S. Alleghenies Mode: Highway County: Huntingdon Municipality: Union (TWP)**

<u>Project</u>	<u>SR</u>	<u>Title/Sponsor</u>	<u>Improvement Type</u>	<u>Period</u>	<u>Study</u>	<u>PE</u>	<u>FD</u>	<u>Costs (\$000)</u>				<u>Total</u>
								<u>UTL</u>	<u>ROW</u>	<u>CON</u>	<u>PRA</u>	
111993	3051	Hawns Bridge Road Culvert	Bridge Improvement	First		100		25	25	600		750

**Planning Partner: S. Alleghenies Mode: Highway County: Huntingdon Municipality: Various**

<u>Project</u>	<u>SR</u>	<u>Title/Sponsor</u>	<u>Improvement Type</u>	<u>Period</u>	<u>Study</u>	<u>PE</u>	<u>FD</u>	<u>Costs (\$000)</u>				<u>Total</u>
								<u>UTL</u>	<u>ROW</u>	<u>CON</u>	<u>PRA</u>	
91663	26	Bedford Co. Line-Mtn Rd	Resurface	First				50	100	7,929		8,079



96568	26	US 22 to Mtn Road	Resurface	First		750	35	5,630	6,415	
				Second					6,510	6,510
22989	305	SR 305 over Phrantons Run	Bridge Improvement	Third	100	25	25	1,200	1,350	
74436	305	Derry Run Bridge Seg 20	Bridge Replacement	First				1,322	1,322	
116959	305	PA 305 - SR 1029 to PA 26	Resurface	First	150				150	
				Second					4,800	4,800
120357	305	SR 305 - SR 4009 to SR 1029	Resurface	Second	100				100	
				Third					7,000	7,000
96573	453	SR 453 from SR 1017 to Blair Co. Line	Resurface	First		450	10	11	2,808	3,279
109604	522	US 522 - Cromwell St to PA 35	Resurface	Second	100				2,600	2,700
				Third					3,000	3,000
116941	994	PA 994 - PA 26 to SR 3031	Resurface	Second	100				100	
				Third					5,500	5,500
116943	994	PA 994 - PA 747 to US 522	Resurface	Second	100				3,900	4,000
74468	3029	SR 3029 over Hares Valley Creek	Bridge Improvement	First	100	50	25		175	
				Second					1,800	1,800
116919	3035	SR 3035 - PA 26 to PA 26	Resurface	First	100				1,971	2,071
120459	4019	SR 4019 over Arch Spring Run	Bridge Improvement	First	240				240	
				Second					175	25

Planning Partner: S. Alleghenies Mode: Highway County: Huntingdon Municipality: Warriors Mark (TWP)

Costs (\$000)

<u>Project</u>	<u>SR</u>	<u>Title/Sponsor</u>	<u>Improvement Type</u>	<u>Period</u>	<u>Study</u>	<u>PE</u>	<u>FD</u>	<u>UTL</u>	<u>ROW</u>	<u>CON</u>	<u>PRA</u>	<u>Total</u>
23102	350	SR 350 over Warriors Mark Run 2	Bridge Improvement	Second		100		25	25			150
				Third						500	500	

105999	350	PA 350 over Tributary to Warriors Mark Ru Bridge Improvement		First		250	225	25	25	700		1,225
				Second						700		700

23103	550	PA 550 over Logan Spring Run	Bridge Improvement	Second		285	210	25	25	2,000		2,545
-------	-----	------------------------------	--------------------	--------	--	-----	-----	----	----	-------	--	-------

**Planning Partner: S. Alleghenies Mode: Highway County: Huntingdon Municipality: Wood (TWP)** Costs (\$000)

<u>Project</u>	<u>SR</u>	<u>Title/Sponsor</u>	<u>Improvement Type</u>	<u>Period</u>	<u>Study</u>	<u>PE</u>	<u>FD</u>	<u>UTL</u>	<u>ROW</u>	<u>CON</u>	<u>PRA</u>	<u>Total</u>
21861	3006	SR 3006 over Great Trough Creek	Bridge Improvement	Second		200	150	25	25			400
				Third						1,200		1,200

**Planning Partner: S. Alleghenies Mode: Highway County: Somerset Municipality: Addison (TWP)** Costs (\$000)

<u>Project</u>	<u>SR</u>	<u>Title/Sponsor</u>	<u>Improvement Type</u>	<u>Period</u>	<u>Study</u>	<u>PE</u>	<u>FD</u>	<u>UTL</u>	<u>ROW</u>	<u>CON</u>	<u>PRA</u>	<u>Total</u>
120881	40	US 40 Seg 0010 D/B Under 8ft Clvt	Drainage Improvement	First					10	200		210
120884	40	US 40 Seg 0040 D/B Under 8ft Clvt	Drainage Improvement	First					10	330		340
120885	40	US 40 Seg 0100 D/B Under 8ft Clvt	Drainage Improvement	First					10	360		370

**Planning Partner: S. Alleghenies Mode: Highway County: Somerset Municipality: Allegheny (TWP)** Costs (\$000)

<u>Project</u>	<u>SR</u>	<u>Title/Sponsor</u>	<u>Improvement Type</u>	<u>Period</u>	<u>Study</u>	<u>PE</u>	<u>FD</u>	<u>UTL</u>	<u>ROW</u>	<u>CON</u>	<u>PRA</u>	<u>Total</u>
23590	1017	Breastwork Run Br #1	Bridge Improvement	First						1,150		1,150
23591	1017	Breastwork Run Br #2	Bridge Improvement	First						1,150		1,150
116999	1017	SR 1017 Segment 70 Over Breastwork Ru Bridge Improvement		First			185	10	30	850		1,075
117000	1017	SR 1017 Segment 80 Over Breastwork Ru Bridge Improvement		First			220	10	30	1,000		1,260
117001	1017	SR 1017 Segment 50 Over Tributary Brea: Bridge Improvement		First			100	25	25	480		630
117002	1017	SR 1017 Over Wills Run	Bridge Improvement	First			145	25	25	675		870
88162	2017	Hillegas Run Bridge	Bridge Improvement	First			223	25	25	1,200		1,473
120489	2021	SR 2021 over Savage Run	Bridge Improvement	Third		100		25	25	1,000		1,150

**Planning Partner: S. Alleghenies Mode: Highway County: Somerset Municipality: Brothers Valley (TWP)** Costs (\$000)

<u>Project</u>	<u>SR</u>	<u>Title/Sponsor</u>	<u>Improvement Type</u>	<u>Period</u>	<u>Study</u>	<u>PE</u>	<u>FD</u>	<u>UTL</u>	<u>ROW</u>	<u>CON</u>	<u>PRA</u>	<u>Total</u>
----------------	-----------	----------------------	-------------------------	---------------	--------------	-----------	-----------	------------	------------	------------	------------	--------------

91442	160	PA 160 over Branch of Blue Lick Creek	Bridge Improvement	First		100							100
				Second				25	25	700			750

110427	160	South Berlin PA 160 Buffalo Creek Bridge	Bridge Improvement	First		230		30	30	1,000			1,290
--------	-----	--	--------------------	-------	--	-----	--	----	----	-------	--	--	-------

**Planning Partner: S. Alleghenies Mode: Highway County: Somerset Municipality: Conemaugh (TWP) Costs (\$000)**

<u>Project</u>	<u>SR</u>	<u>Title/Sponsor</u>	<u>Improvement Type</u>	<u>Period</u>	<u>Study</u>	<u>PE</u>	<u>FD</u>	<u>UTL</u>	<u>ROW</u>	<u>CON</u>	<u>PRA</u>	<u>Total</u>
74497	4029	SR 4029 over North Fork Bens Creek	Bridge Improvement	First		250						250
				Second			200	15	15	1,600		1,830

105604	4035	SR4035 Trib Quemahoning Crk Bridge	Bridge Improvement	First				30	30	550		610
				Second						550		550

23551	4041	Stony Creek Trib Br	Bridge Replacement	First				60	60	1,050		1,170
-------	------	---------------------	--------------------	-------	--	--	--	----	----	-------	--	-------

**Planning Partner: S. Alleghenies Mode: Highway County: Somerset Municipality: Confluence (BORO) Costs (\$000)**

<u>Project</u>	<u>SR</u>	<u>Title/Sponsor</u>	<u>Improvement Type</u>	<u>Period</u>	<u>Study</u>	<u>PE</u>	<u>FD</u>	<u>UTL</u>	<u>ROW</u>	<u>CON</u>	<u>PRA</u>	<u>Total</u>
23482	3003	SR 3003 over Laurel Hill Creek	Bridge Improvement	Second		810	600	100	100	3,538		5,148
				Third						2,150		2,150

**Planning Partner: S. Alleghenies Mode: Highway County: Somerset Municipality: Elk Lick (TWP) Costs (\$000)**

<u>Project</u>	<u>SR</u>	<u>Title/Sponsor</u>	<u>Improvement Type</u>	<u>Period</u>	<u>Study</u>	<u>PE</u>	<u>FD</u>	<u>UTL</u>	<u>ROW</u>	<u>CON</u>	<u>PRA</u>	<u>Total</u>
88159	2001	SR2001 Laurel Crk Bridge	Bridge Improvement	First			200	30	30	550		810
120522	2004	SR 2004 over Big Spring Run	Bridge Replacement	Third		80	60	25	25	810		1,000

**Planning Partner: S. Alleghenies Mode: Highway County: Somerset Municipality: Fairhope (TWP) Costs (\$000)**

<u>Project</u>	<u>SR</u>	<u>Title/Sponsor</u>	<u>Improvement Type</u>	<u>Period</u>	<u>Study</u>	<u>PE</u>	<u>FD</u>	<u>UTL</u>	<u>ROW</u>	<u>CON</u>	<u>PRA</u>	<u>Total</u>
23595	2021	SR 2021 over Shaffers Run	Bridge Improvement	Second		165	120	25	25	946		1,281

**Planning Partner: S. Alleghenies Mode: Highway County: Somerset Municipality: Greenville (TWP) Costs (\$000)**

<u>Project</u>	<u>SR</u>	<u>Title/Sponsor</u>	<u>Improvement Type</u>	<u>Period</u>	<u>Study</u>	<u>PE</u>	<u>FD</u>	<u>UTL</u>	<u>ROW</u>	<u>CON</u>	<u>PRA</u>	<u>Total</u>
74469	2010	Little Piney Run BR	Bridge Improvement	First				30	30	350		410

**Planning Partner: S. Alleghenies Mode: Highway County: Somerset Municipality: Jefferson (TWP) Costs (\$000)**

<u>Project</u>	<u>SR</u>	<u>Title/Sponsor</u>	<u>Improvement Type</u>	<u>Period</u>	<u>Study</u>	<u>PE</u>	<u>FD</u>	<u>UTL</u>	<u>ROW</u>	<u>CON</u>	<u>PRA</u>	<u>Total</u>
----------------	-----------	----------------------	-------------------------	---------------	--------------	-----------	-----------	------------	------------	------------	------------	--------------

116935	31	PA 31 - Westmoreland County Line to SR : Resurface		First		250							250
				Second						3,250			3,250

**Planning Partner: S. Alleghenies Mode: Highway County: Somerset Municipality: Jenner (TWP)**

													Costs (\$000)			
Project	SR	Title/Sponsor	Improvement Type	Period	Study	PE	FD	UTL	ROW	CON	PRA	Total				
110428	601	PA 601 over Trib to Quemahoning Creek	Bridge Improvement	First		100		20	15	500		635				
				Second						500		500				
120887	985	SR 0985 Seg 0120 D/B Under 8ft Clvt	Drainage Improvement	First					10	430		440				
88166	4013	SR 4013 over Spruce Run	Bridge Improvement	Second		250	185	25	25			485				
				Third						1,500		1,500				
120463	4033	SR 4033 over Roaring Run	Bridge Improvement	First		225						225				
				Second			170	25	25	1,000		1,220				

**Planning Partner: S. Alleghenies Mode: Highway County: Somerset Municipality: Larimer (TWP)**

													Costs (\$000)			
Project	SR	Title/Sponsor	Improvement Type	Period	Study	PE	FD	UTL	ROW	CON	PRA	Total				
91448	2017	Mance Trib Wills Crk	Bridge Improvement	First			300	25	25	870		1,220				

**Planning Partner: S. Alleghenies Mode: Highway County: Somerset Municipality: Lincoln (TWP)**

													Costs (\$000)			
Project	SR	Title/Sponsor	Improvement Type	Period	Study	PE	FD	UTL	ROW	CON	PRA	Total				
120886	985	SR 0985 Seg 0010 D/B Under 8ft Clvt	Drainage Improvement	First					10	800		810				
120462	4004	SR 4004 over Quemahoning Creek	Bridge Improvement	First		215						215				
				Second			165	25	25	1,500		1,715				
94341	4015	SR 4015 over Quemahoning Creek	Bridge Improvement	First		310						310				
				Second			230	25	25	1,500		1,780				

**Planning Partner: S. Alleghenies Mode: Highway County: Somerset Municipality: Lower Turkeyfoot (TWP)**

													Costs (\$000)			
Project	SR	Title/Sponsor	Improvement Type	Period	Study	PE	FD	UTL	ROW	CON	PRA	Total				
74487	3007	Smith Run Br	Bridge Replacement	First						920		920				

**Planning Partner: S. Alleghenies Mode: Highway County: Somerset Municipality: Middlecreek (TWP)**

													Costs (\$000)			
Project	SR	Title/Sponsor	Improvement Type	Period	Study	PE	FD	UTL	ROW	CON	PRA	Total				
289																

23462	653	PA653 Laurel Hill Crk Brg	Bridge Improvement	First		550	30	30	2,686	3,296
				Second					500	500

120461	3014	SR 3014 over Laurel Hill Creek	Bridge Improvement	First	100					100
				Second			25	25	610	660

**Planning Partner: S. Alleghenies Mode: Highway County: Somerset Municipality: Milford (TWP)**

Costs (\$000)

<u>Project</u>	<u>SR</u>	<u>Title/Sponsor</u>	<u>Improvement Type</u>	<u>Period</u>	<u>Study</u>	<u>PE</u>	<u>FD</u>	<u>UTL</u>	<u>ROW</u>	<u>CON</u>	<u>PRA</u>	<u>Total</u>
117003	3006	SR 3006 Over South Glade Creek	Bridge Improvement	First				30	30	1,700		1,760
116964	3008	SR 3008 over S Glade Run	Bridge Improvement	First		250	225	25	25	700		1,225
				Second						700		700
120478	3015	SR 3015 over Rice Run	Bridge Improvement	Third		100		25	25	1,000		1,150
23458	3029	Middle Creek Bridge	Bridge Improvement	First						1,130		1,130

**Planning Partner: S. Alleghenies Mode: Highway County: Somerset Municipality: Northampton (TWP)**

Costs (\$000)

<u>Project</u>	<u>SR</u>	<u>Title/Sponsor</u>	<u>Improvement Type</u>	<u>Period</u>	<u>Study</u>	<u>PE</u>	<u>FD</u>	<u>UTL</u>	<u>ROW</u>	<u>CON</u>	<u>PRA</u>	<u>Total</u>
103035		CSX Grade Xing Improvemnt	RR Warning Devices	Third						1,800		1,800
23416	2022	SR 2022 over Brush Creek	Bridge Improvement	First		100						100
				Second				25	25	1,100		1,150

**Planning Partner: S. Alleghenies Mode: Highway County: Somerset Municipality: Ogle (TWP)**

Costs (\$000)

<u>Project</u>	<u>SR</u>	<u>Title/Sponsor</u>	<u>Improvement Type</u>	<u>Period</u>	<u>Study</u>	<u>PE</u>	<u>FD</u>	<u>UTL</u>	<u>ROW</u>	<u>CON</u>	<u>PRA</u>	<u>Total</u>
23402	56	PA 56 over Clear Shade Creek	Bridge Improvement	First		375						375
				Second				50	50	3,033		3,133

**Planning Partner: S. Alleghenies Mode: Highway County: Somerset Municipality: Quemahoning (TWP)**

Costs (\$000)

<u>Project</u>	<u>SR</u>	<u>Title/Sponsor</u>	<u>Improvement Type</u>	<u>Period</u>	<u>Study</u>	<u>PE</u>	<u>FD</u>	<u>UTL</u>	<u>ROW</u>	<u>CON</u>	<u>PRA</u>	<u>Total</u>
120483	4021	SR 4021 over Higgins Run	Bridge Improvement	Second		260	190	25	25			500
				Third						2,200		2,200
120471	4025	SR 4025 over Two Mile Run	Bridge Improvement	Third		145	105	25	25	1,000		1,300

**Planning Partner: S. Alleghenies Mode: Highway County: Somerset Municipality: Rockwood (BORO)**

								Costs (\$000)				
<u>Project</u>	<u>SR</u>	<u>Title/Sponsor</u>	<u>Improvement Type</u>	<u>Period</u>	<u>Study</u>	<u>PE</u>	<u>FD</u>	<u>UTL</u>	<u>ROW</u>	<u>CON</u>	<u>PRA</u>	<u>Total</u>
118339	653	Rockwood Streetscape Improvements	Pedestrian Facilities	First						1,390		1,390

**Planning Partner: S. Alleghenies Mode: Highway County: Somerset Municipality: Shade (TWP)**

								Costs (\$000)				
<u>Project</u>	<u>SR</u>	<u>Title/Sponsor</u>	<u>Improvement Type</u>	<u>Period</u>	<u>Study</u>	<u>PE</u>	<u>FD</u>	<u>UTL</u>	<u>ROW</u>	<u>CON</u>	<u>PRA</u>	<u>Total</u>
74460	1021	Miller Run BR	Bridge Improvement	First			225	10	15	1,900		2,150
120458	1021	SR 1021 over Miller Run	Bridge Improvement	First		100						100
				Second				25	25	600		650
120382	7220	T-706 over Oven Run	Bridge Improvement	First		250	200	25	25	1,000		1,500

**Planning Partner: S. Alleghenies Mode: Highway County: Somerset Municipality: Somerset (BORO)**

								Costs (\$000)				
<u>Project</u>	<u>SR</u>	<u>Title/Sponsor</u>	<u>Improvement Type</u>	<u>Period</u>	<u>Study</u>	<u>PE</u>	<u>FD</u>	<u>UTL</u>	<u>ROW</u>	<u>CON</u>	<u>PRA</u>	<u>Total</u>
117015	601	PA 601 Barclay Run Bridge	Bridge Improvement	First				30	30	250		310

**Planning Partner: S. Alleghenies Mode: Transit County: Somerset Municipality: Somerset (Borough)**

								Costs (\$000)				
<u>Project</u>	<u>SR</u>	<u>Title/Sponsor</u>	<u>Improvement Type</u>	<u>Period</u>	<u>Study</u>	<u>PE</u>	<u>FD</u>	<u>UTL</u>	<u>ROW</u>	<u>CON</u>	<u>PRA</u>	<u>Total</u>
121309	0	Replace Three Vans 23/24		First						301		301
121310	0	Replace Four Vans 23/24		First						301		301

**Planning Partner: S. Alleghenies Mode: Highway County: Somerset Municipality: Somerset (TWP)**

								Costs (\$000)				
<u>Project</u>	<u>SR</u>	<u>Title/Sponsor</u>	<u>Improvement Type</u>	<u>Period</u>	<u>Study</u>	<u>PE</u>	<u>FD</u>	<u>UTL</u>	<u>ROW</u>	<u>CON</u>	<u>PRA</u>	<u>Total</u>
92720	31	PA 31 over West Branch Coxes Creek	Bridge Improvement	Third		100		25	25	1,000		1,150
116949	219	US 219 - Berlin-Somerset Int to Somerset	Resurface	First			800	100	100	5,334		6,334
				Second						7,049		7,049
120504	1003	SR 1003 over Wells Creek	Bridge Improvement	Third		175	130	25	25	1,000		1,355
120475	4005	SR 4005 over West Branch Coxes Creek	Bridge Improvement	Third		70	50	25	25	1,000		1,170

**Planning Partner: S. Alleghenies Mode: Highway County: Somerset Municipality: Southampton (TWP)**

								Costs (\$000)				
<u>Project</u>	<u>SR</u>	<u>Title/Sponsor</u>	<u>Improvement Type</u>	<u>Period</u>	<u>Study</u>	<u>PE</u>	<u>FD</u>	<u>UTL</u>	<u>ROW</u>	<u>CON</u>	<u>PRA</u>	<u>Total</u>
74470	2013	Gladdens Run BR	Bridge Improvement	First			300	50	50	1,100		1,500

Planning Partner: S. Alleghenies Mode: Highway County: Somerset Municipality: Stonycreek (TWP)								Costs (\$000)				
Project	SR	Title/Sponsor	Improvement Type	Period	Study	PE	FD	UTL	ROW	CON	PRA	Total
120398	1003	SR 1003 over Glade Creek	Bridge Improvement	First		100		25	25	600		750
				Second						550		550

Planning Partner: S. Alleghenies Mode: Highway County: Somerset Municipality: Summit (TWP)								Costs (\$000)				
Project	SR	Title/Sponsor	Improvement Type	Period	Study	PE	FD	UTL	ROW	CON	PRA	Total
106263	2004	Mount Davis Road Grade Crossing	RR Warning Devices	Third						2,760		2,760
120473	2004	SR 2004 over Elk Lick Creek	Bridge Improvement	Third		105	75	25	25	1,000		1,230
120519	2004	SR 2004 over Elk Lick Creek	Bridge Improvement	Second		200	119	25	25			369
				Third						1,200		1,200
23596	2026	Blue Lick Ck Trib Br	Bridge Improvement	First						980		980

Planning Partner: S. Alleghenies Mode: Highway County: Somerset Municipality: Various								Costs (\$000)				
Project	SR	Title/Sponsor	Improvement Type	Period	Study	PE	FD	UTL	ROW	CON	PRA	Total
116930	30	US 30 - PA 281 to PA 160	Resurface	Second		100						100
				Third						5,253		5,253
116934	30	US 30 - Westmoreland County Line to PA 160	Resurface	First		150						150
				Second			250			3,590		3,840
116929	31	PA 31 - PA160 to Bedford County Line	Resurface	Second		100						100
				Third					6,000		6,000	
116932	31	PA 31 - US 219 Bridge to PA 160	Resurface	First		100						100
				Second					4,873		4,873	
120360	31	PA 31 - Borough Line to US 219 Bridge	Resurface	Second		100						100
				Third					5,000		5,000	
96600	56	PA 160 - SR 1033 to Bedford Co Line	Resurface	Second		100						100
				Third					6,000		6,000	

110495	160	PA 160 - US 30 to State Route 1016	Resurface	Second	100					100	
				Third		3,735				3,735	
116937	160	PA 160 - SR 1016 to SR 1029	Resurface	Second	100	2,995				3,095	
120361	160	PA 160 - SR 1029 to Cambria County	Resurface	Second	100					100	
				Third		6,000				6,000	
105980	219	US 219 - MD line to Meyersdale Bypass	Resurface	First					10,908	10,908	
115845	219	US 219 Meyersdale to Old Salisbury Rd	New Roadway	First	17,000	8,000	25,000	17,000	67,000		
				Second					68,000	68,000	
				Third					68,000	68,000	
116802	219	US 219 - Jennerstown to Cambria County	Resurface	First					16,414	16,414	
93144	281	PA 281 - SR 1033 to PA 653	Resurface	Second	100					100	
				Third		10,100				10,100	
116940	601	PA 601 - US 30 to US 219	Resurface	First	100	4,000				4,100	
96610	653	PA 653 - Fayette Co Line to PA 281	Resurface	Second	100	3,500				3,600	
96614	669	PA 669 - Md State Line to US 219	Resurface	Third	100	7,000				7,100	
23453	985	SR 985 over South Fork Bens Creek	Bridge Improvement	Second	310	230	25	25	2,000	2,590	
74481	2020	Poorbaugh Run BR	Bridge Improvement	First	275		25	25	1,030	1,355	
113884	2047	Meyersdale Bypass to Garrett Curve	Resurface	First					15	4,285	4,300
113885	2047	Garrett Curve to Berlin	Resurface	Second					8,020	8,020	
91446	3007	Humbert Red Run 1	Bridge Replacement	First					950	950	
23405	3010	SR 3010 over Middle Creek	Bridge Improvement	First	100	25		25	150		
				Second		451				451	



23460	7209	T-364 Gardner Bridge	Bridge Replacement	First		225	25	25	2,000	2,275
23508	7216	T-719 Over Brush Creek	Bridge Improvement	First		260	28	28	1,200	1,516
72477	7220	T-712 Rockingham Bridge	Bridge Improvement	First		250	100	100	2,500	2,950

**Planning Partner: S. Alleghenies Mode: Highway County: Somerset Municipality: Windber (BORO)**

Costs (\$000)

<u>Project</u>	<u>SR</u>	<u>Title/Sponsor</u>	<u>Improvement Type</u>	<u>Period</u>	<u>Study</u>	<u>PE</u>	<u>FD</u>	<u>UTL</u>	<u>ROW</u>	<u>CON</u>	<u>PRA</u>	<u>Total</u>
106261		Windber Borough 15th St Grade Crossing	RR Warning Devices	Third						200		200
88103	1033	SR 1033 over Berwind-White Mine Drift	Bridge Improvement	First		50						50
				Second					15	831		846
106262	1033	Somerset Ave Grade Crossing	RR Warning Devices	Third						250		250
23532	7422	24th Street Bridge	Bridge Replacement	First						1,125		1,125
23534	7422	S. 22nd Street Brdg	Bridge Improvement	First						650		650

**Planning Partner: Scranton/W-B Mode: Transit County: Lackawanna Municipality: Archbald (Borough)**

Costs (\$000)

<u>Project</u>	<u>SR</u>	<u>Title/Sponsor</u>	<u>Improvement Type</u>	<u>Period</u>	<u>Study</u>	<u>PE</u>	<u>FD</u>	<u>UTL</u>	<u>ROW</u>	<u>CON</u>	<u>PRA</u>	<u>Total</u>
118232	0	Shop Equipment		First						200		200

**Planning Partner: Scranton/W-B Mode: Highway County: Lackawanna Municipality: Benton (TWP)**

Costs (\$000)

<u>Project</u>	<u>SR</u>	<u>Title/Sponsor</u>	<u>Improvement Type</u>	<u>Period</u>	<u>Study</u>	<u>PE</u>	<u>FD</u>	<u>UTL</u>	<u>ROW</u>	<u>CON</u>	<u>PRA</u>	<u>Total</u>
67227	107	SR 107 over Branch Tunkhannock Creek	Bridge Rehabilitation	First						300		300
116763	438	SR 438 over South Branch of Tunkhannoc	Replace/Rehab	First		350						350
				Second						1,000		1,000

**Planning Partner: Scranton/W-B Mode: Highway County: Lackawanna Municipality: Carbondale (CITY)**

Costs (\$000)

<u>Project</u>	<u>SR</u>	<u>Title/Sponsor</u>	<u>Improvement Type</u>	<u>Period</u>	<u>Study</u>	<u>PE</u>	<u>FD</u>	<u>UTL</u>	<u>ROW</u>	<u>CON</u>	<u>PRA</u>	<u>Total</u>
73359		Lck Co 'K' Rts Line Item	Resurface	First						1,072		1,072
67190	6006	SR 6006 over Racket Brook	Bridge Replacement	First		100						100
				Second						2,000		2,000

90260	6006	SR 6006 over Lackawanna River	Bridge Preservation Activities	First	50								50
				Second						3,000			3,000

8040	7301	6th Ave.Bridge,Carbondale	Bridge Replacement	First						1,750			1,750
------	------	---------------------------	--------------------	-------	--	--	--	--	--	-------	--	--	-------

**Planning Partner: Scranton/W-B Mode: Highway County: Lackawanna Municipality: Clarks Summit (BORO) Costs (\$000)**

<u>Project</u>	<u>SR</u>	<u>Title/Sponsor</u>	<u>Improvement Type</u>	<u>Period</u>	<u>Study</u>	<u>PE</u>	<u>FD</u>	<u>UTL</u>	<u>ROW</u>	<u>CON</u>	<u>PRA</u>	<u>Total</u>
119601	6	SR 6 over Norfolk Southern RR	Bridge Preservation Activities	First						1,000		1,000

**Planning Partner: Scranton/W-B Mode: Highway County: Lackawanna Municipality: Clifton (TWP) Costs (\$000)**

<u>Project</u>	<u>SR</u>	<u>Title/Sponsor</u>	<u>Improvement Type</u>	<u>Period</u>	<u>Study</u>	<u>PE</u>	<u>FD</u>	<u>UTL</u>	<u>ROW</u>	<u>CON</u>	<u>PRA</u>	<u>Total</u>
117981	435	2025 Federal Aid Paving - FP1	Resurface	First						5,000		5,000

117982	435	2025 Federal Aid Paving - FP2	Resurface	First						5,000		5,000
--------	-----	-------------------------------	-----------	-------	--	--	--	--	--	-------	--	-------

116766	2011	SR 2011 over Lehigh River	Replace/Rehab	First	100							100
				Second						2,000		2,000

**Planning Partner: Scranton/W-B Mode: Highway County: Lackawanna Municipality: Covington (TWP) Costs (\$000)**

<u>Project</u>	<u>SR</u>	<u>Title/Sponsor</u>	<u>Improvement Type</u>	<u>Period</u>	<u>Study</u>	<u>PE</u>	<u>FD</u>	<u>UTL</u>	<u>ROW</u>	<u>CON</u>	<u>PRA</u>	<u>Total</u>
8238	307	SR 307 over Interstate 380	Bridge Preservation Activities	First						3,500		3,500

116767	2018	SR 2018 over SR 380	Replace/Rehab	First	100							100
				Third						10,000		10,000

**Planning Partner: Scranton/W-B Mode: Highway County: Lackawanna Municipality: Dalton (BORO) Costs (\$000)**

<u>Project</u>	<u>SR</u>	<u>Title/Sponsor</u>	<u>Improvement Type</u>	<u>Period</u>	<u>Study</u>	<u>PE</u>	<u>FD</u>	<u>UTL</u>	<u>ROW</u>	<u>CON</u>	<u>PRA</u>	<u>Total</u>
67234	4011	SR 4011 over South Branch Tunkannock C	Replace/Rehab	First		350						350

				Second						1,000		1,000
--	--	--	--	--------	--	--	--	--	--	-------	--	-------

**Planning Partner: Scranton/W-B Mode: Highway County: Lackawanna Municipality: Dickson City (BORO) Costs (\$000)**

<u>Project</u>	<u>SR</u>	<u>Title/Sponsor</u>	<u>Improvement Type</u>	<u>Period</u>	<u>Study</u>	<u>PE</u>	<u>FD</u>	<u>UTL</u>	<u>ROW</u>	<u>CON</u>	<u>PRA</u>	<u>Total</u>
118430		LHVA Pedestrian Enhancements TASA	Transportation Enhancement	First						300		300

**Planning Partner: Scranton/W-B Mode: Highway County: Lackawanna Municipality: Dunmore (BORO) Costs (\$000)**

<u>Project</u>	<u>SR</u>	<u>Title/Sponsor</u>	<u>Improvement Type</u>	<u>Period</u>	<u>Study</u>	<u>PE</u>	<u>FD</u>	<u>UTL</u>	<u>ROW</u>	<u>CON</u>	<u>PRA</u>	<u>Total</u>
----------------	-----------	----------------------	-------------------------	---------------	--------------	-----------	-----------	------------	------------	------------	------------	--------------

74716		Dunmore Boro 5 Leg	Miscellaneous	First						400		400
118209	84	2025 Federal Aid Paving - FP4	Resurface	First						5,000		5,000
113272	7407	Mill Street over D&L Railroad/Roaring Broc Bridge Rehabilitation		First				4,000				4,000
				Third						25,000		25,000
92949	8002	Tigue Street Park N Ride	Park and Ride Lot	First						1,500		1,500

Planning Partner: Scranton/W-B Mode: Highway County: Lackawanna Municipality: Elmhurst (TWP)

										Costs (\$000)		
<u>Project</u>	<u>SR</u>	<u>Title/Sponsor</u>	<u>Improvement Type</u>	<u>Period</u>	<u>Study</u>	<u>PE</u>	<u>FD</u>	<u>UTL</u>	<u>ROW</u>	<u>CON</u>	<u>PRA</u>	<u>Total</u>
8191	435	SR 435 over Lackawanna County Railroad Bridge Replacement		First						5,000		5,000
109778	435	SR 435 over Roaring Brook	Bridge Replacement	First						4,250		4,250
				Second						1,750		1,750
118738	7206	T-718 over Roaring Brook	Bridge Rehabilitation	First						450		450

Planning Partner: Scranton/W-B Mode: Highway County: Lackawanna Municipality: Fell (TWP)

										Costs (\$000)		
<u>Project</u>	<u>SR</u>	<u>Title/Sponsor</u>	<u>Improvement Type</u>	<u>Period</u>	<u>Study</u>	<u>PE</u>	<u>FD</u>	<u>UTL</u>	<u>ROW</u>	<u>CON</u>	<u>PRA</u>	<u>Total</u>
116765	1009	SR 1009 over Branch of Fall Brook	Replace/Rehab	First		100						100
				Second						1,000		1,000

Planning Partner: Scranton/W-B Mode: Highway County: Lackawanna Municipality: Glenburn (TWP)

										Costs (\$000)		
<u>Project</u>	<u>SR</u>	<u>Title/Sponsor</u>	<u>Improvement Type</u>	<u>Period</u>	<u>Study</u>	<u>PE</u>	<u>FD</u>	<u>UTL</u>	<u>ROW</u>	<u>CON</u>	<u>PRA</u>	<u>Total</u>
72547	4022	SR 4022 over SR 4017	Replace/Rehab	First		350						350
				Second						1,000		1,000

Planning Partner: Scranton/W-B Mode: Highway County: Lackawanna Municipality: Greenfield (TWP)

										Costs (\$000)		
<u>Project</u>	<u>SR</u>	<u>Title/Sponsor</u>	<u>Improvement Type</u>	<u>Period</u>	<u>Study</u>	<u>PE</u>	<u>FD</u>	<u>UTL</u>	<u>ROW</u>	<u>CON</u>	<u>PRA</u>	<u>Total</u>
117290	106	Asset Management 2	Resurface	Second						10,000		10,000
115580	247	SR 247 and SR 106 Safety Improvement	Safety Improvement	First						2,000		2,000
68836	1015	SR 1015 over I-81	Bridge Replacement	First		350						350
				Third						5,000		5,000

Planning Partner: Scranton/W-B Mode: Highway County: Lackawanna Municipality: Jefferson (TWP) Costs (\$000)

Project	SR	Title/Sponsor	Improvement Type	Period	Study	PE	FD	UTL	ROW	CON	PRA	Total
67197	2002	SR 2002 over West Branch of Wallenpaup	Replace/Rehab	First		50						50
				Second						2,000		2,000

Planning Partner: Scranton/W-B Mode: Highway County: Lackawanna Municipality: Jessup (BORO) Costs (\$000)

Project	SR	Title/Sponsor	Improvement Type	Period	Study	PE	FD	UTL	ROW	CON	PRA	Total
106681	247	SR 247 Expand Jessup Borough Park and Park and Ride Lot		First		50						50

Planning Partner: Scranton/W-B Mode: Highway County: Lackawanna Municipality: La Plume (TWP) Costs (\$000)

Project	SR	Title/Sponsor	Improvement Type	Period	Study	PE	FD	UTL	ROW	CON	PRA	Total
118208	6	2025 Federal Aid Paving - FP3	Resurface	First						5,000		5,000

Planning Partner: Scranton/W-B Mode: Highway County: Lackawanna Municipality: Madison (TWP) Costs (\$000)

Project	SR	Title/Sponsor	Improvement Type	Period	Study	PE	FD	UTL	ROW	CON	PRA	Total
115704	2004	SR 2004 over White Oak Run	Bridge Rehabilitation	First						3,500		3,500

Planning Partner: Scranton/W-B Mode: Highway County: Lackawanna Municipality: Moosic (BORO) Costs (\$000)

Project	SR	Title/Sponsor	Improvement Type	Period	Study	PE	FD	UTL	ROW	CON	PRA	Total
95454	11	US 11 over Railroad	Bridge Preservation Activities	First						1,250		1,250
117289	11	Asset Management 1	Resurface	Second						10,000		10,000
8256	8001	SR 8001 ramp over Route 11	Replace/Rehab	First		50						50
				Third						5,000		5,000

Planning Partner: Scranton/W-B Mode: Highway County: Lackawanna Municipality: Moscow (BORO) Costs (\$000)

Project	SR	Title/Sponsor	Improvement Type	Period	Study	PE	FD	UTL	ROW	CON	PRA	Total
85812	435	SR 435 ov Van Brunt Ck	Bridge Rehabilitation	First						250		250
116762	435	SR 435 over Van Brunt Creek	Replace/Rehab	First		50						50
				Second						1,500		1,500
116764	690	SR 690 over Roaring Brook	Replace/Rehab	First		50						50
				Second						3,000		3,000

**Planning Partner: Scranton/W-B Mode: Highway County: Lackawanna Municipality: Newton (TWP)** Costs (\$000)

<u>Project</u>	<u>SR</u>	<u>Title/Sponsor</u>	<u>Improvement Type</u>	<u>Period</u>	<u>Study</u>	<u>PE</u>	<u>FD</u>	<u>UTL</u>	<u>ROW</u>	<u>CON</u>	<u>PRA</u>	<u>Total</u>
113072	3006	SR 3006 over Gardner Creek	Replace/Rehab	First						2,000		2,000
67224	4036	SR 4036 over Falls Creek	Bridge Replacement	First			50					50
				Second						1,000		1,000

**Planning Partner: Scranton/W-B Mode: Highway County: Lackawanna Municipality: Old Forge (BORO)** Costs (\$000)

<u>Project</u>	<u>SR</u>	<u>Title/Sponsor</u>	<u>Improvement Type</u>	<u>Period</u>	<u>Study</u>	<u>PE</u>	<u>FD</u>	<u>UTL</u>	<u>ROW</u>	<u>CON</u>	<u>PRA</u>	<u>Total</u>
116768	3011	SR 3011 over Saint Johns Creek	Replace/Rehab	First		50						50
				Second						1,500		1,500
8182	3017	SR 3017 over Lackawanna River	Bridge Rehabilitation	First						1,500		1,500
106134	3017	SR 3017 Main Street Railroad Lights /Gate RR Warning Devices		Third						52		52

**Planning Partner: Scranton/W-B Mode: Highway County: Lackawanna Municipality: Roaring Brook (TWP)** Costs (\$000)

<u>Project</u>	<u>SR</u>	<u>Title/Sponsor</u>	<u>Improvement Type</u>	<u>Period</u>	<u>Study</u>	<u>PE</u>	<u>FD</u>	<u>UTL</u>	<u>ROW</u>	<u>CON</u>	<u>PRA</u>	<u>Total</u>
67203	307	SR 307 over Williams Bridge Reservoir	Bridge Replacement	First						2,375		2,375

**Planning Partner: Scranton/W-B Mode: Highway County: Lackawanna Municipality: Scott (TWP)** Costs (\$000)

<u>Project</u>	<u>SR</u>	<u>Title/Sponsor</u>	<u>Improvement Type</u>	<u>Period</u>	<u>Study</u>	<u>PE</u>	<u>FD</u>	<u>UTL</u>	<u>ROW</u>	<u>CON</u>	<u>PRA</u>	<u>Total</u>
116760	347	SR 347 over Leggetts Creek	Replace/Rehab	First		50						50
				Second						1,000		1,000
116761	347	SR 347 over Kennedy Creek	Replace/Rehab	First			50					50
				Second						1,000		1,000
68824	438	SR 438 over South Branch of Tunkhannoc	Replace/Rehab	First		50						50
				Second						2,000		2,000
113723	632	Roadway Improvements SR 632	Intersection Improvement	First				20		3,275		3,295
67220	4003	SR 4003 over South Branch of Tunkhannoc	Replace/Rehab	First		50						50
				Second						2,500		2,500

Planning Partner: Scranton/W-B Mode: Highway County: Lackawanna Municipality: Scranton (CITY)

Costs (\$000)

Project	SR	Title/Sponsor	Improvement Type	Period	Study	PE	FD	UTL	ROW	CON	PRA	Total
70194		FAS-Loc, Lackawanna Co.	Restoration	First						2,000		2,000
111472		Lack River Heritage Trail to Steamtown Pt	Transportation Enhancement	First						1,000		1,000
70517	0	Preventative Maintenance		First						5,000		5,000
70518	0	Tire Lease		First						150		150
95532	0	JARC program for COLTS		First						1,000		1,000
102238	0	Security equipment		First						80		80
111244	0	Purchase 3 CNG buses		First						1,100		1,100
111245	0	ADA paratranist service		First						1,100		1,100
111247	0	Shared Ride Van		First						3,200		3,200
111250	0	IT Software & equip		First						1,400		1,400
112906	0	Bus replacement -30 & 35		First						7,700		7,700
113618	0	Van Security Equipment		First						80		80
113622	0	Misc Shop Equip		First						40		40
116012	0	Office Furniture & Equipm		First						20		20
117679	0	Bus and Maint Facility		First						1,800		1,800
121235	0	Night Service Contract		First						724		724
116759	11	SR 11 over SR 6307 Keyser Ave	Replace/Rehab	First		350						350
				Third						5,000		5,000
117890	11	SR 11 over North Main Avenue	Bridge Preservation Activities	First						2,000		2,000
117891	11	SR 11 over Court Street	Bridge Preservation Activities	First		100						100
				Second						2,000		2,000

117892	11	SR 11 over Theodore Street	Bridge Preservation Activities	First	100		100
				Second		2,500	2,500
117893	11	SR 11 over Leach Creek	Bridge Preservation Activities	First	100	1,200	1,300
117894	11	SR 11 over SR 6307	Bridge Preservation Activities	First	100		100
				Second		5,000	5,000
112288	2107	SR 2107 over I-81 NB & SB	Bridge Removal	First	50		50
				Second		2,000	2,000
115883	3011	SR 3011 Keyser Avenue Wall Replacemen	Restoration	First		300	300
116551	3013	SR 3013 Main Street Signal Corridor Phas	Existing Signal Improvement	First	50	80	5,200
							5,330
106131	3014	SR 3014 Dalton Street Railroad Lights /Ga	RR Warning Devices	Third		65	65
118217	3018	City of Scranton Corridor Crossing	RR Warning Devices	First		675	675
8384	3020	SR 3020 over Lackawanna County Rail Au	Replace/Rehab	First	1,000		1,000
				Second		15,000	15,000
115720	3020	SR 3020 over Lacka Co Rail Bridge Prese	Bridge Preservation Activities	First		5,000	5,000
67199	3023	SR 3023 over Roaring Brook	Bridge Rehabilitation	First		6,000	6,000
7764	7302	West Lackawanna Ave. Bridge over Conra	Bridge Replacement	First		7,000	7,000
7911	7302	North Main Avenue Bridge over Leggetts C	Bridge Replacement	First		3,300	3,300
106664	8025	SR 8025 over Roaring Brook and Service I	Bridge Rehabilitation	First		5,400	5,400
117895	8029	SR 8029 On Ramp SB SR 11	Bridge Preservation Activities	First	100		100
				Second		1,500	1,500
117896	8029	SR 8029 Ramp from Main Ave.	Bridge Preservation Activities	First	100		100
				Second		1,500	1,500

**Planning Partner: Scranton/W-B Mode: Highway County: Lackawanna Municipality: South Abington (TWP)**

									Costs (\$000)			
<u>Project</u>	<u>SR</u>	<u>Title/Sponsor</u>	<u>Improvement Type</u>	<u>Period</u>	<u>Study</u>	<u>PE</u>	<u>FD</u>	<u>UTL</u>	<u>ROW</u>	<u>CON</u>	<u>PRA</u>	<u>Total</u>
8185	4032	SR 4032 over Summit Lake Creek	Replace/Rehab	First		50						50
				Third						1,000		1,000
113869	8015	SR 8015 over I-81 Ramp	Bridge Replacement	First		2,000						2,000
				Second		350						350
				Third					10,000		10,000	
69172	8041	SR 8041 over SR 11	Bridge Preservation Activities	First			100					100
				Second						2,000		2,000
116797	8041	SR 8041 Ramps E & F over Branch of Leg	Replace/Rehab	First		100						100
				Second						1,000		1,000

**Planning Partner: Scranton/W-B Mode: Transit County: Lackawanna Municipality: Springbrook (Township)**

									Costs (\$000)			
<u>Project</u>	<u>SR</u>	<u>Title/Sponsor</u>	<u>Improvement Type</u>	<u>Period</u>	<u>Study</u>	<u>PE</u>	<u>FD</u>	<u>UTL</u>	<u>ROW</u>	<u>CON</u>	<u>PRA</u>	<u>Total</u>
118231	0	Shared Ride Hard/Software		First						95		95
118233	0	Transfer Facility		First						1,500		1,500

**Planning Partner: Scranton/W-B Mode: Highway County: Lackawanna Municipality: Springbrook (TWP)**

									Costs (\$000)			
<u>Project</u>	<u>SR</u>	<u>Title/Sponsor</u>	<u>Improvement Type</u>	<u>Period</u>	<u>Study</u>	<u>PE</u>	<u>FD</u>	<u>UTL</u>	<u>ROW</u>	<u>CON</u>	<u>PRA</u>	<u>Total</u>
118737	7220	T-314 over Spring Brook	Bridge Replacement	First						950		950

**Planning Partner: Scranton/W-B Mode: Highway County: Lackawanna Municipality: Taylor (BORO)**

									Costs (\$000)			
<u>Project</u>	<u>SR</u>	<u>Title/Sponsor</u>	<u>Improvement Type</u>	<u>Period</u>	<u>Study</u>	<u>PE</u>	<u>FD</u>	<u>UTL</u>	<u>ROW</u>	<u>CON</u>	<u>PRA</u>	<u>Total</u>
8156	3012	SR 3012 over Keyser Creek	Replace/Rehab	First		50						50
				Second						1,000		1,000
8129	3013	SR 3013 over Keyser Creek	Replace/Rehab	First		50						50
				Second						1,000		1,000

**Planning Partner: Scranton/W-B Mode: Highway County: Lackawanna Municipality: Various**

									Costs (\$000)			
<u>Project</u>	<u>SR</u>	<u>Title/Sponsor</u>	<u>Improvement Type</u>	<u>Period</u>	<u>Study</u>	<u>PE</u>	<u>FD</u>	<u>UTL</u>	<u>ROW</u>	<u>CON</u>	<u>PRA</u>	<u>Total</u>



73300		LLTS Highway Reserve	Reconstruct	First		25,111	25,111
				Second		41,000	41,000
				Third		35,764	35,764
84388		LLTS Bridge Review	Miscellaneous	First		250	250
95487		Bridge Preservation	Bridge Preservation Activities	First		67	67
				Second		5,000	5,000
113985		Guiderail Mash Upgrades - LLTS	Safety Improvement	First		200	200
118428		Archbald Borough Pedestrian Safety TASA Transportation Enhancement		First		330	330
118429		Dickson City Boro Multimodal Revitalizator Transportation Enhancement		First		1,185	1,185
119277		LLTS Carbon Reduction Reserve Line Iterr Bicycle Facilities/Services		First		0	0
89297	0	Operating Assistance		First		21,600	21,600
114268	6	SR 6 Drainage	Drainage Improvement	First	2,000		2,000
				Second		11,500	11,500
115573	307	SR 307 and Winola Road Safety Improven	Safety Improvement	First	350		350
				Second		2,000	2,000
116484	347	SR 347 over Lackawanna River	Bridge Preservation Activities	First		500	500
102061	1005	SR 11; SR 1005; SR 6006 Paving	Restoration	Second		1,000	1,000
67231	3002	SR 3002 over Branch of Saint Johns Creel	Replace/Rehab	First	50		50
				Second		1,000	1,000
8230	3015	SR 3015 over Lackawanna River	Bridge Rehabilitation	First		2,500	2,500
				Second		1,800	1,800
67170	7401	Goers Hill Bridge No. 3 over White Oak R.	Bridge Replacement	First		2,750	2,750

<u>Project</u>	<u>SR</u>	<u>Title/Sponsor</u>	<u>Improvement Type</u>	<u>Period</u>	<u>Study</u>	<u>PE</u>	<u>FD</u>	<u>Costs (\$000)</u>				<u>Total</u>
								<u>UTL</u>	<u>ROW</u>	<u>CON</u>	<u>PRA</u>	
8383	4007	SR 4007 over Ackerly Creek	Replace/Rehab	First		50						50
				Second						1,000		1,000

**Planning Partner: Scranton/W-B Mode: Highway County: Luzerne Municipality: Ashley (BORO)**

<u>Project</u>	<u>SR</u>	<u>Title/Sponsor</u>	<u>Improvement Type</u>	<u>Period</u>	<u>Study</u>	<u>PE</u>	<u>FD</u>	<u>Costs (\$000)</u>				<u>Total</u>
								<u>UTL</u>	<u>ROW</u>	<u>CON</u>	<u>PRA</u>	
116820	2001	SR 2001 over Solomon Creek	Replace/Rehab	First		50						50
				Second						2,000		2,000
114277	2010	SR 2010 over Pocono Northeast Railroad	Bridge Removal	First		50						50
				Second						1,000		1,000
73756	7401	Rogers Avenue over Solomon Creek	Replace/Rehab	First		350						350
				Second						1,500		1,500
73757	7401	Carey Street over Solomon Creek	Replace/Rehab	First		100						100
				Second						1,500		1,500

**Planning Partner: Scranton/W-B Mode: Highway County: Luzerne Municipality: Bear Creek (TWP)**

<u>Project</u>	<u>SR</u>	<u>Title/Sponsor</u>	<u>Improvement Type</u>	<u>Period</u>	<u>Study</u>	<u>PE</u>	<u>FD</u>	<u>Costs (\$000)</u>				<u>Total</u>
								<u>UTL</u>	<u>ROW</u>	<u>CON</u>	<u>PRA</u>	
9180	115	SR 115 over Ten Mile Run	Replace/Rehab	First		50						50
				Second						1,000		1,000
67280	2036	SR 2036 over Red Run	Bridge Replacement	First		50						50
				Third						1,000		1,000
117110	2041	SR 2041 over Branch of Pine Creek	Bridge Replacement	First		100						100
				Second						1,000		1,000

**Planning Partner: Scranton/W-B Mode: Highway County: Luzerne Municipality: Black Creek (TWP)**

<u>Project</u>	<u>SR</u>	<u>Title/Sponsor</u>	<u>Improvement Type</u>	<u>Period</u>	<u>Study</u>	<u>PE</u>	<u>FD</u>	<u>Costs (\$000)</u>				<u>Total</u>
								<u>UTL</u>	<u>ROW</u>	<u>CON</u>	<u>PRA</u>	
117042	3016	SR 3016 Slide	Restoration	First						500		500
				Second						500		500

**Planning Partner: Scranton/W-B Mode: Highway County: Luzerne Municipality: Buck (TWP)**

Project	SR	Title/Sponsor	Improvement Type	Period	Study	PE	FD	Costs (\$000)				Total
								UTL	ROW	CON	PRA	
94303	2040	SR 2040 over Kendall Creek	Replace/Rehab	First		50						50
				Second						1,000		1,000

**Planning Partner: Scranton/W-B Mode: Highway County: Luzerne Municipality: Butler (TWP)**

Project	SR	Title/Sponsor	Improvement Type	Period	Study	PE	FD	Costs (\$000)				Total
								UTL	ROW	CON	PRA	
64481	309	Butler Twp. Park & Ride	Park and Ride Lot	First		25						25
115571	309	SR 309 and SR 2045 Safety Improvement	Safety Improvement	First			300					300
				Second						2,000		2,000
67460	3040	SR 3040 over Tributary Nescopeck Creek	Replace/Rehab	First			50					50
				Second						1,000		1,000
8759	7204	SR 7204 over Nescopeck Creek	Replace/Rehab	First			200					200
				Second						2,000		2,000

**Planning Partner: Scranton/W-B Mode: Highway County: Luzerne Municipality: Conyngham (TWP)**

Project	SR	Title/Sponsor	Improvement Type	Period	Study	PE	FD	Costs (\$000)				Total
								UTL	ROW	CON	PRA	
118281	239	SR 239 over Big Wapwallopen Creek	Bridge Preservation Activities	First						500		500
67450	3004	SR 3004 over Turtle Run Creek	Replace/Rehab	First		50						50
				Third						1,000		1,000

**Planning Partner: Scranton/W-B Mode: Highway County: Luzerne Municipality: Courtdale (BORO)**

Project	SR	Title/Sponsor	Improvement Type	Period	Study	PE	FD	Costs (\$000)				Total
								UTL	ROW	CON	PRA	
97943	309	SR 309 over Toby Creek 2	Bridge Rehabilitation	First						8,000		8,000

**Planning Partner: Scranton/W-B Mode: Highway County: Luzerne Municipality: Dallas (BORO)**

Project	SR	Title/Sponsor	Improvement Type	Period	Study	PE	FD	Costs (\$000)				Total
								UTL	ROW	CON	PRA	
114269	415	SR 415 over Toby Creek	Replace/Rehab	First						2,000		2,000

**Planning Partner: Scranton/W-B Mode: Highway County: Luzerne Municipality: Dallas (TWP)**

Project	SR	Title/Sponsor	Improvement Type	Period	Study	PE	FD	Costs (\$000)				Total
								UTL	ROW	CON	PRA	
68963	415	SR 415 over Huntsville Creek	Replace/Rehab	First		50						50

68963	415	SR 415 over Huntsville Creek	Replace/Rehab	Second						1,000			1,000
68977	1014	SR 1014 Overbrook over SR 309	Bridge Rehabilitation	First						5,000			5,000

**Planning Partner: Scranton/W-B Mode: Highway County: Luzerne Municipality: Dennison (TWP)**

Project	SR	Title/Sponsor	Improvement Type	Period	Study	PE	FD	Costs (\$000)				Total	
								UTL	ROW	CON	PRA		
67284	437	SR 437 over Little Nescopeck Creek	Replace/Rehab	First		50							50
				Second						1,000			1,000
116818	437	SR 437 over Branch of Little Nescopeck C	Replace/Rehab	First		100							100

**Planning Partner: Scranton/W-B Mode: Highway County: Luzerne Municipality: Dorrance (TWP)**

Project	SR	Title/Sponsor	Improvement Type	Period	Study	PE	FD	Costs (\$000)				Total	
								UTL	ROW	CON	PRA		
96724	2042	SR 2042 over Little Wapwallopen Creek	Replace/Rehab	First		350							350
				Second						1,000			1,000
93036	3010	SR 3010 over Branch Wapwallopen Creek	Bridge Rehabilitation	First						1,600			1,600
116828	3010	SR 3010 over Wapwallopen Creek	Replace/Rehab	First		100							100
				Second						3,000			3,000

**Planning Partner: Scranton/W-B Mode: Highway County: Luzerne Municipality: Duryea (BORO)**

Project	SR	Title/Sponsor	Improvement Type	Period	Study	PE	FD	Costs (\$000)				Total	
								UTL	ROW	CON	PRA		
116824	2033	SR 2033 over Run Off	Replace/Rehab	First		100							100
				Second						1,000			1,000

**Planning Partner: Scranton/W-B Mode: Highway County: Luzerne Municipality: Fairview (TWP)**

Project	SR	Title/Sponsor	Improvement Type	Period	Study	PE	FD	Costs (\$000)				Total	
								UTL	ROW	CON	PRA		
67442	309	SR 309 over Wapwallopen Creek	Replace/Rehab	First		350							350
				Second						1,000			1,000
101927	437	SR 437 over Railroad	Bridge Preservation Activities	First						1,000			1,000

**Planning Partner: Scranton/W-B Mode: Highway County: Luzerne Municipality: Forty Fort (BORO)**

Project	SR	Title/Sponsor	Improvement Type	Period	Study	PE	FD	Costs (\$000)				Total	
								UTL	ROW	CON	PRA		
84301	11	SR 11 over Abraham's Ck	Bridge Rehabilitation	First		350							350

84301	11	SR 11 over Abraham's Ck	Bridge Rehabilitation	Second						2,000		2,000
-------	----	-------------------------	-----------------------	--------	--	--	--	--	--	-------	--	-------

**Planning Partner: Scranton/W-B Mode: Highway County: Luzerne Municipality: Franklin (TWP)**

Project	SR	Title/Sponsor	Improvement Type	Period	Study	PE	FD	Costs (\$000)				Total
								UTL	ROW	CON	PRA	
113853	1035	SR 1035 over Cider Run Creek	Replace/Rehab	First		50						50
				Second							1,000	1,000

**Planning Partner: Scranton/W-B Mode: Highway County: Luzerne Municipality: Hanover (TWP)**

Project	SR	Title/Sponsor	Improvement Type	Period	Study	PE	FD	Costs (\$000)				Total
								UTL	ROW	CON	PRA	
115919	309	SR 309 over Township Rd T-462 Bridge	Bridge Rehabilitation	First						500		500
102030	2002	SR 2002 (San Souci Parkway) Reconstruc Restoration		First						56,300		56,300
9000	2008	SR 2008 over Nanticoke Creek	Replace/Rehab	First		50						50
				Second						1,500		1,500
79531	2010	SR 2010 over Sugar Notch Run Creek	Replace/Rehab	First		50						50
				Second						2,000		2,000

**Planning Partner: Scranton/W-B Mode: Highway County: Luzerne Municipality: Harveys Lake (BORO)**

Project	SR	Title/Sponsor	Improvement Type	Period	Study	PE	FD	Costs (\$000)				Total
								UTL	ROW	CON	PRA	
67291	1415	SR 1415 over Tributary Harvey's Lake Cre	Replace/Rehab	First		350						350
				Second						1,000		1,000

**Planning Partner: Scranton/W-B Mode: Highway County: Luzerne Municipality: Hazle (TWP)**

Project	SR	Title/Sponsor	Improvement Type	Period	Study	PE	FD	Costs (\$000)				Total
								UTL	ROW	CON	PRA	
111134		C and H Corridor	RR Warning Devices	First						518		518
9084	924	SR 924 over SR 81	Bridge Preservation Activities	First		100						100
				Third						5,000		5,000
67456	924	SR 924 Over Conrail, Hazle	Bridge Replacement	First						3,500		3,500
				Second						3,500		3,500

**Planning Partner: Scranton/W-B Mode: Highway County: Luzerne Municipality: Hazleton (CITY)**

Project	SR	Title/Sponsor	Improvement Type	Period	Study	PE	FD	Costs (\$000)				Total
								UTL	ROW	CON	PRA	

118219		Jaycee Drive RR Crossing	RR Warning Devices	First					68			68
48986	0	PREVENTATIVE MAINTENANCE		First					4,742			4,742
105486	0	Replace ADA van		First					81			81
115451	0	Purchase (2) 29' CNG Tran		First					2,481			2,481

Planning Partner: Scranton/W-B Mode: Highway County: Luzerne Municipality: Hollenback (TWP)

Project	SR	Title/Sponsor	Improvement Type	Period	Study	PE	FD	Costs (\$000)				Total
								UTL	ROW	CON	PRA	
8464	3011	SR 3011 over Wapwallopen Creek	Replace/Rehab	First		50						50
				Second						3,000		3,000
8765	7215	T-392 over Wapwallopen Creek Bridge	Replace/Rehab	First		50						50

Planning Partner: Scranton/W-B Mode: Highway County: Luzerne Municipality: Hunlock (TWP)

Project	SR	Title/Sponsor	Improvement Type	Period	Study	PE	FD	Costs (\$000)				Total
								UTL	ROW	CON	PRA	
67296	11	SR 11 over Hunlock Creek	Bridge Rehabilitation	First						1,500		1,500
67295	4016	SR 4016 over Hunlock Creek	Replace/Rehab	First		50						50
				Second						3,000		3,000
116830	4026	SR 4026 over Branch of Hunlock Creek	Replace/Rehab	First		350						350
				Second						1,000		1,000

Planning Partner: Scranton/W-B Mode: Highway County: Luzerne Municipality: Huntington (TWP)

Project	SR	Title/Sponsor	Improvement Type	Period	Study	PE	FD	Costs (\$000)				Total
								UTL	ROW	CON	PRA	
110085	239	SR 239 over Pine Creek	Bridge Replacement	First						1,500		1,500
118778	4018	SR 4018 over Pine Creek	Bridge Preservation Activities	First						550		550
101925	4035	SR 4035 over Pine Creek	Bridge Rehabilitation	First						1,000		1,000
8757	7217	T-482 over Huntington Creek	Replace/Rehab	First		50						50
8766	7217	T 451 Huntington Bridge 3	Replace/Rehab	First		50						50
8767	7217	T-472 over Huntington Creek	Replace/Rehab	First		50						50

Planning Partner: Scranton/W-B Mode: Highway County: Luzerne Municipality: Jackson (TWP)									Costs (\$000)			
Project	SR	Title/Sponsor	Improvement Type	Period	Study	PE	FD	UTL	ROW	CON	PRA	Total
67388	29	SR 29 over Harveys Creek	Replace/Rehab	First		50						50
				Second						5,000		5,000

Planning Partner: Scranton/W-B Mode: Highway County: Luzerne Municipality: Kingston (BORO)									Costs (\$000)			
Project	SR	Title/Sponsor	Improvement Type	Period	Study	PE	FD	UTL	ROW	CON	PRA	Total
97941	309	SR 309 over SR 8039 Ramp A	Bridge Removal	First						17,500		17,500
				Second						2,500		2,500

Planning Partner: Scranton/W-B Mode: Highway County: Luzerne Municipality: Kingston (TWP)									Costs (\$000)			
Project	SR	Title/Sponsor	Improvement Type	Period	Study	PE	FD	UTL	ROW	CON	PRA	Total
56623	309	SR 309 over Toby Creek	Bridge Replacement	First						9,200		9,200
68943	309	SR 309 over Toby Creek #2	Replace/Rehab	First		298						298
				Second						4,000		4,000
68947	309	SR 309 over Toby Creek #3	Replace/Rehab	First		300						300
				Second						4,000		4,000
97942	309	SR 309 over Toby Creek 1	Bridge Replacement	First						8,000		8,000
116835	309	SR 309 over Toby Creek #1	Replace/Rehab	First		100						100
				Second						4,000		4,000
9024	1036	SR 1036 over Leonards Creek	Bridge Preservation Activities	First						500		500
101388	1036	SR 1036 over Abrahams Creek	Bridge Preservation Activities	First						200		200
102000	1036	SR 1036 Bridge Preservation	Bridge Preservation Activities	First						200		200

Planning Partner: Scranton/W-B Mode: Highway County: Luzerne Municipality: Lake (TWP)									Costs (\$000)			
Project	SR	Title/Sponsor	Improvement Type	Period	Study	PE	FD	UTL	ROW	CON	PRA	Total
67391	29	SR 29 over Pikes Creek	Replace/Rehab	First		50						50
				Second						1,000		1,000

115728	118	SR 118 over Fades Creek Bridge Preserva	Bridge Rehabilitation	First					400			400
116817	118	SR 118 over Fades Creek	Replace/Rehab	First	100							100
115734	1030	SR 1030 over Harveys Creek	Bridge Replacement	First					1,000			1,000
116819	1034	SR 1034 over Branch of Harveys Creek	Replace/Rehab	First	350							350
				Second					1,000			1,000

**Planning Partner: Scranton/W-B Mode: Highway County: Luzerne Municipality: Lehman (TWP)**

<u>Project</u>	<u>SR</u>	<u>Title/Sponsor</u>	<u>Improvement Type</u>	<u>Period</u>	<u>Study</u>	<u>PE</u>	<u>FD</u>	<u>Costs (\$000)</u>				<u>Total</u>
								<u>UTL</u>	<u>ROW</u>	<u>CON</u>	<u>PRA</u>	
92444	118	Cooks Store Intersection	Safety Improvement	First						2,250		2,250
68996	1061	SR 1061 over Branch of Harveys Creek	Replace/Rehab	First						500		500

**Planning Partner: Scranton/W-B Mode: Highway County: Luzerne Municipality: Luzerne (BORO)**

<u>Project</u>	<u>SR</u>	<u>Title/Sponsor</u>	<u>Improvement Type</u>	<u>Period</u>	<u>Study</u>	<u>PE</u>	<u>FD</u>	<u>Costs (\$000)</u>				<u>Total</u>
								<u>UTL</u>	<u>ROW</u>	<u>CON</u>	<u>PRA</u>	
115733	1013	SR 1013 over Tobys Creek Bridge Preserv	Bridge Preservation Activities	First						200		200

**Planning Partner: Scranton/W-B Mode: Highway County: Luzerne Municipality: Nanticoke (CITY)**

<u>Project</u>	<u>SR</u>	<u>Title/Sponsor</u>	<u>Improvement Type</u>	<u>Period</u>	<u>Study</u>	<u>PE</u>	<u>FD</u>	<u>Costs (\$000)</u>				<u>Total</u>
								<u>UTL</u>	<u>ROW</u>	<u>CON</u>	<u>PRA</u>	
67395	2008	SR 2008 over Espy Run	Replace/Rehab	First						1,000		1,000

**Planning Partner: Scranton/W-B Mode: Highway County: Luzerne Municipality: New Columbus (BORO)**

<u>Project</u>	<u>SR</u>	<u>Title/Sponsor</u>	<u>Improvement Type</u>	<u>Period</u>	<u>Study</u>	<u>PE</u>	<u>FD</u>	<u>Costs (\$000)</u>				<u>Total</u>
								<u>UTL</u>	<u>ROW</u>	<u>CON</u>	<u>PRA</u>	
79540	4014	SR 4014 over Pine Creek	Replace/Rehab	First		350						350
				Second						4,000		4,000

**Planning Partner: Scranton/W-B Mode: Highway County: Luzerne Municipality: Newport (TWP)**

<u>Project</u>	<u>SR</u>	<u>Title/Sponsor</u>	<u>Improvement Type</u>	<u>Period</u>	<u>Study</u>	<u>PE</u>	<u>FD</u>	<u>Costs (\$000)</u>				<u>Total</u>
								<u>UTL</u>	<u>ROW</u>	<u>CON</u>	<u>PRA</u>	
67482	3004	SR 3004 over Espy Run	Replace/Rehab	First		100						100
				Second						5,000		5,000

**Planning Partner: Scranton/W-B Mode: Highway County: Luzerne Municipality: Pittston (TWP)**

<u>Project</u>	<u>SR</u>	<u>Title/Sponsor</u>	<u>Improvement Type</u>	<u>Period</u>	<u>Study</u>	<u>PE</u>	<u>FD</u>	<u>Costs (\$000)</u>				<u>Total</u>
								<u>UTL</u>	<u>ROW</u>	<u>CON</u>	<u>PRA</u>	
106324		Commerce Boulevard Crossing	RR Warning Devices	First						524		524



69001	2019	SR 2019 over Interstate 81	Bridge Preservation Activities	First	100								100
				Third						5,000			5,000

Planning Partner: Scranton/W-B Mode: Highway County: Luzerne Municipality: Plains (TWP)

Project	SR	Title/Sponsor	Improvement Type	Period	Study	PE	FD	Costs (\$000)				Total	
								UTL	ROW	CON	PRA		
117107	115	SR 115 Retaining Wall Replacement	Restoration	First		100							100
				Third						25,000			25,000

Planning Partner: Scranton/W-B Mode: Highway County: Luzerne Municipality: Plymouth (BORO)

Project	SR	Title/Sponsor	Improvement Type	Period	Study	PE	FD	Costs (\$000)				Total	
								UTL	ROW	CON	PRA		
114275	2005	SR 2005 over Susquehanna River	Bridge Rehabilitation	First		100							100
				Third						10,000			10,000

Planning Partner: Scranton/W-B Mode: Highway County: Luzerne Municipality: Rice (TWP)

Project	SR	Title/Sponsor	Improvement Type	Period	Study	PE	FD	Costs (\$000)				Total	
								UTL	ROW	CON	PRA		
116826	2047	SR 2047 over Branch of Big Wapwallopen	Replace/Rehab	First		100							100
				Second						1,000			1,000

Planning Partner: Scranton/W-B Mode: Highway County: Luzerne Municipality: Salem (TWP)

Project	SR	Title/Sponsor	Improvement Type	Period	Study	PE	FD	Costs (\$000)				Total	
								UTL	ROW	CON	PRA		
121051	11	Asset Management 3	Resurface	Third								10,000	10,000
121052	11	Asset Management 4	Resurface	Third								12,500	12,500
9025	4004	SR 4004 over Shickshinny Creek	Bridge Replacement	First								500	500

Planning Partner: Scranton/W-B Mode: Highway County: Luzerne Municipality: Slocum (TWP)

Project	SR	Title/Sponsor	Improvement Type	Period	Study	PE	FD	Costs (\$000)				Total	
								UTL	ROW	CON	PRA		
116827	3006	SR 3006 over Branch of Pond Creek	Replace/Rehab	First		100							100
				Second						1,000			1,000

Planning Partner: Scranton/W-B Mode: Transit County: Luzerne Municipality: Springbrook (Township)

Project	SR	Title/Sponsor	Improvement Type	Period	Study	PE	FD	Costs (\$000)				Total	
								UTL	ROW	CON	PRA		
118230	0	Landscaping LCTA		First								60	60

Planning Partner: Scranton/W-B Mode: Highway County: Luzerne Municipality: Sugarloaf (TWP)

<u>Project</u>	<u>SR</u>	<u>Title/Sponsor</u>	<u>Improvement Type</u>	<u>Period</u>	<u>Study</u>	<u>PE</u>	<u>FD</u>	<u>Costs (\$000)</u>				<u>Total</u>
								<u>UTL</u>	<u>ROW</u>	<u>CON</u>	<u>PRA</u>	
116829	3018	SR 3018 over Tributary to Nescopeck Cree	Replace/Rehab	First			300					300
				Second						1,000		1,000
8758	7230	T-338 over Little Nescopeck Creek	Replace/Rehab	First		50						50

**Planning Partner: Scranton/W-B Mode: Highway County: Luzerne Municipality: Swoyersville (BORO)**

<u>Project</u>	<u>SR</u>	<u>Title/Sponsor</u>	<u>Improvement Type</u>	<u>Period</u>	<u>Study</u>	<u>PE</u>	<u>FD</u>	<u>Costs (\$000)</u>				<u>Total</u>
								<u>UTL</u>	<u>ROW</u>	<u>CON</u>	<u>PRA</u>	
117111	1010	SR 1010 over Drainage	Bridge Replacement	First		100						100

**Planning Partner: Scranton/W-B Mode: Highway County: Luzerne Municipality: Various**

<u>Project</u>	<u>SR</u>	<u>Title/Sponsor</u>	<u>Improvement Type</u>	<u>Period</u>	<u>Study</u>	<u>PE</u>	<u>FD</u>	<u>Costs (\$000)</u>				<u>Total</u>
								<u>UTL</u>	<u>ROW</u>	<u>CON</u>	<u>PRA</u>	
82906		FAS-Loc, Luzerne Co.	Reconstruct	First						2,000		2,000
95494		K-Route Luzerne County	Resurface	First						2,000		2,000
118283		LCRA Corridor 2	RR High Type Crossing	Second						100		100
118431		Riverfront Trail Pedestrian Enhancements	Transportation Enhancement	First						1,000		1,000
118432		Hanover Township Transportation Enhanc	Transportation Enhancement	First						1,000		1,000
70506	0	Leasing of Bus Tires		First						310		310
83642	0	Preventive Maint.		First						14,751		14,751
89293	0	Operating Assistance		First						47,107		47,107
69228	29	SR 29 over New Commerce Boulevard	Bridge Preservation Activities	First		100						100
				Third						5,000		5,000
9128	115	SR 115 over I-81	Interchange Improvement	First						23,192		23,192
101479	115	SR 115 Pipe Replacement	Drainage Improvement	First						2,000		2,000
				Second					2,000		2,000	
117979	115	SR 115 Resurfacing	Resurface	First						695		695

105164	239	SR 239 Safety Improvements	Safety Improvement	Second				1,500				1,500
93038	309	Union St @ 309 Park-N-Ride	Park and Ride Lot	First	100							100
67491	315	SR 315 over Reading Blue Mt and Norther Bridge Preservation Activities		First	100							100
				Third				5,000				5,000
115819	1009	SR 1009 Market Street over Susquehanna Bridge Preservation Activities		First		600						600
				Second				10,000				10,000
116821	2001	SR 2001 over Sugar Notch Creek	Replace/Rehab	First	350							350
				Second				1,000				1,000
8999	2005	SR 2005 over Bowman Spring Run	Bridge Preservation Activities	First				500				500
102116	2005	SR 2005 Reconstruction	Restoration	First	100							100
				Third				10,000				10,000
103196	2017	CP Pittston / Dupont Corridor	RR Warning Devices	Second				1,400				1,400
106127	2027	SR 2027 McAlpine Street over Mill Creek	RR Warning Devices	Third				86				86
116825	2047	SR 2047 over Big Wapwallopen Creek	Replace/Rehab	First	100							100
				Second				1,000				1,000
67410	6309	SR 6309 over Luzerne County Rail Authori	Replace/Rehab	First	50							50
				Third				5,000				5,000
113521	7220	Hillside Road over Tobys Creek	Bridge Replacement	First		350		6,500				6,850
67255	7303	SR 7303 over Susquehanna River and Rai	Replace/Rehab	First		50						50
				Second				5,000				5,000
				Third				5,000				5,000

Planning Partner: Scranton/W-B Mode: Highway County: Luzerne Municipality: West Pittston (BORO) Costs (\$000)

Project	SR	Title/Sponsor	Improvement Type	Period	Study	PE	FD	UTL	ROW	CON	PRA	Total
---------	----	---------------	------------------	--------	-------	----	----	-----	-----	-----	-----	-------

93931	11	SR 11 over SR 2037, Susquehanna River	Replace/Rehab	First		5,000				23,750		28,750
				Second						46,250		46,250

Planning Partner: Scranton/W-B Mode: Highway County: Luzerne Municipality: West Wyoming (BORO)

Project	SR	Title/Sponsor	Improvement Type	Period	Study	PE	FD	Costs (\$000)				Total
								UTL	ROW	CON	PRA	
67468	1021	SR 1021 over Abrahams Creek	Replace/Rehab	First		50						50
				Second						2,000		2,000

Planning Partner: Scranton/W-B Mode: Transit County: Luzerne Municipality: Wilkes Barre (City)

Project	SR	Title/Sponsor	Improvement Type	Period	Study	PE	FD	Costs (\$000)				Total
								UTL	ROW	CON	PRA	
70505	0	ADA Paratransit program		First						2,003		2,003
70508	0	Purchase Signage		First						75		75
77343	0	Computer Software		First						330		330
86456	0	Safety & Security Items		First						158		158
102692	0	Purchase new Buses		First						3,000		3,000
111251	0	Computer hardware		First						200		200
111252	0	Paratransit Vehicle purch		First						6,501		6,501
111255	0	Bus Shelters		First						200		200
115281	0	Fare box equipment		First						400		400
121462	0	Spare Parts		First						880		880
121467	0	Other Capital Items		First						1,100		1,100
121471	0	Bus training Equipemtn		First						400		400
121473	0	Surveillance/Security Bus		First						1,000		1,000
121474	0	Microtransit		First						2,600		2,600
114271	309	SR 309 over Susquehanna River	Bridge Rehabilitation	First			3,000					3,000

114271	309	SR 309 over Susquehanna River	Bridge Rehabilitation	Third						75,000			75,000
119492	2004	South River Street Streetscape	Pedestrian Facilities	First						2,000			2,000
116423	2005	SR 2005 over Luzerne County Rail Authori	Replace/Rehab	First						2,000			2,000
114276	2007	SR 2007 over Railroad and Local Streets	Bridge Removal	First	500								500
116822	2007	SR 2007 over Rail Road and Local Streets	Replace/Rehab	First		100							100
				Third						20,000			20,000
103454	7304	N Washington St. over Luzerne/Susquehai	Bridge Replacement	First						5,000			5,000

Planning Partner: SEDA-COG Mode: Highway County: Clinton Municipality: Bald Eagle (TWP)

Project	SR	Title/Sponsor	Improvement Type	Period	Study	PE	FD	Costs (\$000)				Total
								UTL	ROW	CON	PRA	
3861	150	Laurel Run Bridge	Bridge Improvement	First		473	348	58	58			936
				Second						1,196		1,196
120760	150	Hogan Blvd Drainage	Drainage Improvement	First		318				1,876		2,194
119935	220	SR 220 over Private Drive	Bridge Improvement	First		394		58	58			510
				Second						3,692		3,692
69038	2019	Bridge over Laurel Run	Bridge Replacement	First						100		100
3770	2022	SR 2022 ov LtBr Sugar Run	Bridge Replacement	Second		532	391	65	65	1,305		2,359

Planning Partner: SEDA-COG Mode: Highway County: Clinton Municipality: Castanea (TWP)

Project	SR	Title/Sponsor	Improvement Type	Period	Study	PE	FD	Costs (\$000)				Total
								UTL	ROW	CON	PRA	
88178	220	Bridge ovNorfolk Southern	Bridge Replacement	Third		672				3,024		3,696
119939	220	SR 220 over Bald Eagle Creek	Bridge Improvement	Third		672				8,063		8,735

Planning Partner: SEDA-COG Mode: Highway County: Clinton Municipality: Crawford (TWP)

Project	SR	Title/Sponsor	Improvement Type	Period	Study	PE	FD	Costs (\$000)				Total
								UTL	ROW	CON	PRA	
85149	880	SR 0880 Rauchtown Cr II	Bridge Improvement	First						200		200
3840	2010	Rauchtown Bridge	Bridge Improvement	First			424	56	56	957		1,494

Planning Partner: SEDA-COG Mode: Highway County: Clinton Municipality: East Keating (TWP)

Project	SR	Title/Sponsor	Improvement Type	Period	Study	PE	FD	Costs (\$000)				Total
								UTL	ROW	CON	PRA	
91546	120	SR 120 Upper Stimpson Run	Bridge Improvement	First		469	348	87	87			991
				Second						955		955

Planning Partner: SEDA-COG Mode: Highway County: Clinton Municipality: Lamar (TWP)

Project	SR	Title/Sponsor	Improvement Type	Period	Study	PE	FD	Costs (\$000)				Total
								UTL	ROW	CON	PRA	
101535	477	Bridge over Long Run	Bridge Replacement	First			10			1,485		1,495

Planning Partner: SEDA-COG Mode: Highway County: Clinton Municipality: Logan (TWP)

Project	SR	Title/Sponsor	Improvement Type	Period	Study	PE	FD	Costs (\$000)				Total
								UTL	ROW	CON	PRA	
3763	7215	T-537 over Fishing Creek Bridge	Bridge Removal	First		120		5	20	316		461

Planning Partner: SEDA-COG Mode: Highway County: Clinton Municipality: Noyes (TWP)

Project	SR	Title/Sponsor	Improvement Type	Period	Study	PE	FD	Costs (\$000)				Total
								UTL	ROW	CON	PRA	
3793	120	PA 120/Milligan Run	Bridge Improvement	First		469	348	87	87			991
				Second						974		974
113133	120	SR 120 over Dry Run	Bridge Improvement	First		50		80	80	1,363		1,572
114298	120	SR 120 West Port Fill Slide	Restoration	First			100	10	10	3,000		3,120

Planning Partner: SEDA-COG Mode: Highway County: Clinton Municipality: Pine Creek (TWP)

Project	SR	Title/Sponsor	Improvement Type	Period	Study	PE	FD	Costs (\$000)				Total
								UTL	ROW	CON	PRA	
119955	220	SR 220 over SR 150	Bridge Improvement	Third		672				2,166		2,838

Planning Partner: SEDA-COG Mode: Highway County: Clinton Municipality: Porter (TWP)

Project	SR	Title/Sponsor	Improvement Type	Period	Study	PE	FD	Costs (\$000)				Total
								UTL	ROW	CON	PRA	
120759	64	SR 64 Concrete Preservation	Concrete Rehabilitation	First		473		116	58	2,500		3,147
				Second						2,603		2,603

Planning Partner: SEDA-COG Mode: Highway County: Clinton Municipality: Renovo (BORO)

Project	SR	Title/Sponsor	Improvement Type	Period	Study	PE	FD	Costs (\$000)				Total
								UTL	ROW	CON	PRA	
93317	120	Norfolk Southern Bridge	Bridge Improvement	Third		658	450	138	138	10,589		11,974

Project	SR	Title/Sponsor	Improvement Type	Period	Study	PE	FD	Costs (\$000)				Total
								UTL	ROW	CON	PRA	
68128		Reserve Betterment/Safety Line Item	Bridge Replacement	First							3,696	3,696
				Second						2,597	2,597	
				Third						2,596	2,596	
83139		Retro Local Bridge	Bridge Improvement	First							1,500	1,500
92421		SC Bridge Plank/Channel Program	Bridge Rehabilitation	First							500	500
117921		Infrastructure Investment Reserve Line Item Planning		First							5,992	5,992
				Second						51,988	51,988	
				Third						51,981	51,981	
120805		Maintenance/Betterment Line Item	Pavement Preservation	First							8,000	8,000
3859	44	PA 44/Pine Creek Br.	Bridge Improvement	Third		677	554		138		13,842	15,212
112317	80	I-80 ICM (Exit 173 to 185)	Corridor Safety Improvement	First		144					1,200	1,344
119926	120	SR 120 Bridge Preservations	Bridge Improvement	First		473		87	87			647
				Second						1,176	1,176	
99956	144	SR 144 Resurfacing	Resurface	Second		553					6,524	7,077
119928	150	SR 150 Bridge Preservations	Bridge Improvement	First		250						250
				Second		200		130	130	1,566	2,027	
120761	150	Flemington Canal Brdg	Bridge Improvement	First		473	349	58	58			937
				Second						1,476	1,476	
117043	220	SEDA-COG Bridge Preservation 1	Bridge Improvement	First		406						406
				Second				60	60		119	
				Third						9,339	9,339	
119232	220	SEDACOG Concrete Preservation	Concrete Rehabilitation	First							100	100

120763	220	SR 220 Concrete Preservation	Concrete Rehabilitation	First	328					2,503		2,831
93318	1002	SR 1002 W.Br. Susq Rvr	Bridge Improvement	Third	623	450	138	138		14,880		16,230

**Planning Partner: SEDA-COG Mode: Highway County: Clinton Municipality: Wayne (TWP)**

Costs (\$000)												
<u>Project</u>	<u>SR</u>	<u>Title/Sponsor</u>	<u>Improvement Type</u>	<u>Period</u>	<u>Study</u>	<u>PE</u>	<u>FD</u>	<u>UTL</u>	<u>ROW</u>	<u>CON</u>	<u>PRA</u>	<u>Total</u>
119411	220	SR 220 Youngdale Bridges	Bridge Improvement	First						2,435		2,435

**Planning Partner: SEDA-COG Mode: Highway County: Columbia Municipality: Beaver (TWP)**

Costs (\$000)												
<u>Project</u>	<u>SR</u>	<u>Title/Sponsor</u>	<u>Improvement Type</u>	<u>Period</u>	<u>Study</u>	<u>PE</u>	<u>FD</u>	<u>UTL</u>	<u>ROW</u>	<u>CON</u>	<u>PRA</u>	<u>Total</u>
5569		T-367 over Catawissa Creek	Bridge Replacement	Second	150	500						650
				Third			350	50	50	2,750		3,200
5571		T-628 over Scotch Run	Bridge Replacement	Third		500	350	50	50	1,320		2,270

**Planning Partner: SEDA-COG Mode: Highway County: Columbia Municipality: Benton (BORO)**

Costs (\$000)												
<u>Project</u>	<u>SR</u>	<u>Title/Sponsor</u>	<u>Improvement Type</u>	<u>Period</u>	<u>Study</u>	<u>PE</u>	<u>FD</u>	<u>UTL</u>	<u>ROW</u>	<u>CON</u>	<u>PRA</u>	<u>Total</u>
106181	239	SR 239 over Fishing Creek	Bridge Rehabilitation	First			70	95		3,500		3,665
118286	239	SR 487 to Mendenhall Lane	Resurface	First			55			550		605

**Planning Partner: SEDA-COG Mode: Highway County: Columbia Municipality: Benton (TWP)**

Costs (\$000)												
<u>Project</u>	<u>SR</u>	<u>Title/Sponsor</u>	<u>Improvement Type</u>	<u>Period</u>	<u>Study</u>	<u>PE</u>	<u>FD</u>	<u>UTL</u>	<u>ROW</u>	<u>CON</u>	<u>PRA</u>	<u>Total</u>
98941	254	SR 254 over Tributary Fishing Creek	Bridge Replacement	First		175	250	30	30	700		1,185
				Second						700		700

**Planning Partner: SEDA-COG Mode: Highway County: Columbia Municipality: Berwick (BORO)**

Costs (\$000)												
<u>Project</u>	<u>SR</u>	<u>Title/Sponsor</u>	<u>Improvement Type</u>	<u>Period</u>	<u>Study</u>	<u>PE</u>	<u>FD</u>	<u>UTL</u>	<u>ROW</u>	<u>CON</u>	<u>PRA</u>	<u>Total</u>
97648	11	US 11 Signals Berwick Boro	Intersection Improvement	Second		400	250			1,000		1,650
				Third						2,600		2,600
107111	93	Reagans Alley to SR 11	Resurface	First			5			40		45
106733	1025	SR 93 to Briar Ln	Resurface	First			25			2,500		2,525
115994	1025	SR 93 to Briar Ln	Surface Treatment Micro-surfacing	Third			15			550		565



114157	1027	SR 1027 over Tributary of Susquehanna R	Bridge Replacement	First		265							265
				Second			110	30	35	475			650

**Planning Partner: SEDA-COG Mode: Highway County: Columbia Municipality: Briar Creek (TWP)**

<u>Project</u>	<u>SR</u>	<u>Title/Sponsor</u>	<u>Improvement Type</u>	<u>Period</u>	<u>Study</u>	<u>PE</u>	<u>FD</u>	<u>UTL</u>	<u>ROW</u>	<u>CON</u>	<u>PRA</u>	<u>Total</u>
98400	1014	SR 1014 over Kashinka Hollow	Bridge Replacement	First					25	600		625

**Planning Partner: SEDA-COG Mode: Highway County: Columbia Municipality: Catawissa (TWP)**

<u>Project</u>	<u>SR</u>	<u>Title/Sponsor</u>	<u>Improvement Type</u>	<u>Period</u>	<u>Study</u>	<u>PE</u>	<u>FD</u>	<u>UTL</u>	<u>ROW</u>	<u>CON</u>	<u>PRA</u>	<u>Total</u>
100443	42	Roaring Cr to Southern Dr	Surface Treatment Micro-surfacing	First			10			800		810
98506	487	SR 42 to Airport Rd	Resurface	First						500		500
				Second						500		500
99147	2009	SR 2009 Soil Slide Repair	Slides Correction	First		400						400
				Second			250			1,650		1,900

**Planning Partner: SEDA-COG Mode: Highway County: Columbia Municipality: Cleveland (TWP)**

<u>Project</u>	<u>SR</u>	<u>Title/Sponsor</u>	<u>Improvement Type</u>	<u>Period</u>	<u>Study</u>	<u>PE</u>	<u>FD</u>	<u>UTL</u>	<u>ROW</u>	<u>CON</u>	<u>PRA</u>	<u>Total</u>
5375		T-373 over Roaring Creek Co Br #11	Bridge Rehabilitation	First			200	30	25	2,500		2,755

**Planning Partner: SEDA-COG Mode: Highway County: Columbia Municipality: Fishing Creek (TWP)**

<u>Project</u>	<u>SR</u>	<u>Title/Sponsor</u>	<u>Improvement Type</u>	<u>Period</u>	<u>Study</u>	<u>PE</u>	<u>FD</u>	<u>UTL</u>	<u>ROW</u>	<u>CON</u>	<u>PRA</u>	<u>Total</u>
82774	1020	SR 1020 over Pine Creek	Bridge Rehabilitation	First						1,600		1,600
88051	1020	SR 1020 over Fishing Creek	Bridge Rehabilitation	First				30		2,000		2,030
5621	1022	SR 1022 ov Fishing Creek	Bridge Rehabilitation	Second		260	250	25	35	1,400		1,970
				Third						350		350
5622	1022	SR 1022 over Old Channel	Bridge Rehabilitation	Second		310	250	25	35	950		1,570
				Third						950		950

**Planning Partner: SEDA-COG Mode: Highway County: Columbia Municipality: Hemlock (TWP)**

<u>Project</u>	<u>SR</u>	<u>Title/Sponsor</u>	<u>Improvement Type</u>	<u>Period</u>	<u>Study</u>	<u>PE</u>	<u>FD</u>	<u>UTL</u>	<u>ROW</u>	<u>CON</u>	<u>PRA</u>	<u>Total</u>
115539	42	Schoolhouse Rd to 1/4mile N of SR 4009	Resurface	Second			15			300		315

115539	42	Schoolhouse Rd to 1/4mile N of SR 4009	Resurface	Third						300		300
115542	42	Frosty Valley Rd to Schoolhouse Rd	Resurface	Second		150	150					300
				Third						3,000		3,000
97553	80	I-80 West Bound Lane from Montour Co to Surface Treatment	Micro-surfacing	Second			15			1,000		1,015

Planning Partner: SEDA-COG Mode: Highway County: Columbia Municipality: Jackson (TWP)

Costs (\$000)

Project	SR	Title/Sponsor	Improvement Type	Period	Study	PE	FD	UTL	ROW	CON	PRA	Total
94321	239	SR 239 over West Branch of West Creek	Bridge Replacement	Second		450	500		50			1,000
				Third				100		1,800		1,900

Planning Partner: SEDA-COG Mode: Highway County: Columbia Municipality: Locust (TWP)

Costs (\$000)

Project	SR	Title/Sponsor	Improvement Type	Period	Study	PE	FD	UTL	ROW	CON	PRA	Total
88034	2005	SR 2005 over Roaring Creek	Bridge Rehabilitation	First		400	275	50	35	1,565		2,325
				Second						585		585

Planning Partner: SEDA-COG Mode: Highway County: Columbia Municipality: Madison (TWP)

Costs (\$000)

Project	SR	Title/Sponsor	Improvement Type	Period	Study	PE	FD	UTL	ROW	CON	PRA	Total
103833		T-557 over Little Fishing Creek	Bridge Rehabilitation	First		375	200	20	25	550		1,170
				Second						500		500
114231	4016	SR 4016 over Black Run	Bridge Replacement	First		200						200
				Second		25	122	30	35	500		712

Planning Partner: SEDA-COG Mode: Highway County: Columbia Municipality: Main (TWP)

Costs (\$000)

Project	SR	Title/Sponsor	Improvement Type	Period	Study	PE	FD	UTL	ROW	CON	PRA	Total
5584	2009	SR 2009 over Trib to Catawissa Creek	Bridge Replacement	Second		300						300
				Third		200	375	60	60	1,930		2,625

Planning Partner: SEDA-COG Mode: Highway County: Columbia Municipality: Mifflin (TWP)

Costs (\$000)

Project	SR	Title/Sponsor	Improvement Type	Period	Study	PE	FD	UTL	ROW	CON	PRA	Total
97736	80	I-80 East Bound Rest Area	Reconstruct	Second		500	714			1,550		2,764
				Third						3,700		3,700

105529	80	I-80 East Bound from SR 2028 to Luzerne	Surface Treatment Micro-surfacing	Third		15				950		965
109380	80	Rest Area to the Luzerne Co line	Surface Treatment Micro-surfacing	Second		10				275		285
110221	80	Hetlerville Rd to Rest Area WB	Resurface	Third		250	250			1,100		1,600
117504	2028	SR 2028 over Trib to Nescopeck Creek	Bridge Replacement	Second		210						210
				Third		150		25	35	500		710

Planning Partner: SEDA-COG Mode: Highway County: Columbia Municipality: Montour (TWP)

Costs (\$000)

Project	SR	Title/Sponsor	Improvement Type	Period	Study	PE	FD	UTL	ROW	CON	PRA	Total
103836		T-356 over Montour Run	Bridge Replacement	Second		500	350					900
				Third				50		2,500		2,550

Planning Partner: SEDA-COG Mode: Highway County: Columbia Municipality: Mt Pleasant (TWP)

Costs (\$000)

Project	SR	Title/Sponsor	Improvement Type	Period	Study	PE	FD	UTL	ROW	CON	PRA	Total
88777	4008	SR 4008 ov Tb Fishing Crk	Bridge Replacement	First		250	200		35			485
				Second				25		500		525

Planning Partner: SEDA-COG Mode: Highway County: Columbia Municipality: Orange (TWP)

Costs (\$000)

Project	SR	Title/Sponsor	Improvement Type	Period	Study	PE	FD	UTL	ROW	CON	PRA	Total
98398	1013	SR 1013 over Stony Brook	Bridge Replacement	First						100		100
117576	4020	SR 4020 over Green Creek	Bridge Rehabilitation	First						1,250		1,250

Planning Partner: SEDA-COG Mode: Highway County: Columbia Municipality: Pine (TWP)

Costs (\$000)

Project	SR	Title/Sponsor	Improvement Type	Period	Study	PE	FD	UTL	ROW	CON	PRA	Total
114141	4032	SR 4032 over Little Briar Run	Bridge Replacement	Second		230	130					360
				Third				25	35	1,200		1,260

Planning Partner: SEDA-COG Mode: Highway County: Columbia Municipality: Roaring Creek (TWP)

Costs (\$000)

Project	SR	Title/Sponsor	Improvement Type	Period	Study	PE	FD	UTL	ROW	CON	PRA	Total
117577	2001	SR 2001 over Roaring Creek	Bridge Rehabilitation	First			200		20	750		970

Planning Partner: SEDA-COG Mode: Highway County: Columbia Municipality: Scott (TWP)

Costs (\$000)

Project	SR	Title/Sponsor	Improvement Type	Period	Study	PE	FD	UTL	ROW	CON	PRA	Total
---------	----	---------------	------------------	--------	-------	----	----	-----	-----	-----	-----	-------

103011	487	SR 487 over Abandoned RR	Bridge Removal	First			220		45	2,900		3,165
93643	1001	SR 1001 over Tributary to Susquehanna R	Bridge Replacement	First			125	25	30	475		655
				Second						75		75

Planning Partner: SEDA-COG Mode: Highway County: Columbia Municipality: South Centre (TWP)

Project	SR	Title/Sponsor	Improvement Type	Period	Study	PE	FD	UTL	ROW	CON	PRA	Total
107103	1004	McGuire Dr to SR 2028	Resurface	Second			150			3,790		3,940

Planning Partner: SEDA-COG Mode: Highway County: Columbia Municipality: Sugarloaf (TWP)

Project	SR	Title/Sponsor	Improvement Type	Period	Study	PE	FD	UTL	ROW	CON	PRA	Total
97622	118	SR118 ov E Br Fishing Crk	Bridge Rehabilitation	First		650	100					750
				Second			400	100	80	7,717		8,297
				Third						281		281
78825	4049	SR 4049 over W Branch Fishing Creek	Bridge Rehabilitation	First			143			431		574

Planning Partner: SEDA-COG Mode: Highway County: Columbia Municipality: Various

Project	SR	Title/Sponsor	Improvement Type	Period	Study	PE	FD	UTL	ROW	CON	PRA	Total
68016		3-0 SEDA-COG Line Item	Bridge Replacement	First						16,408		16,408
				Second						54,423		54,423
				Third						59,272		59,272
99317		PA 147 Major Guide Sign	Signing	Second			10			600		610
107019		Adjacent Box Beam Bridge Bundle	Bridge Rehabilitation	First			300	43	60	2,514		2,917
113590		Environmental Remediation & SCM Monitor	Environmental Mitigation	First	480							480
115593		Columbia Co 2025 Crack Seal	Surface Treatment Crack Sealing/Joi	First			5					5
117758		24-25 RPM Contract SEDA-COG	Reflective Pavement Markers	First						79		79
117759		25-26 RPM Contract SEDA-COG	Reflective Pavement Markers	First						80		80
120928		26-27 RPM Contract SEDA-COG	Reflective Pavement Markers	First						80		80
120929		27-28 RPM Contract SEDA-COG	Reflective Pavement Markers	First						81		81

121000		Columbia Co 2026 Crack Seal	Surface Treatment Crack Sealing/Joi	First			5		5
121001		Columbia Co 2027 Crack Seal	Surface Treatment Crack Sealing/Joi	First			5		5
121002		Columbia Co 2028 Crack Seal	Surface Treatment Crack Sealing/Joi	First			5		5
121004		Southern RAR 2026	Guiderail Improvement	First			5		5
121005		Southern RAR 2027	Guiderail Improvement	First			5		5
121008		Southern RAR 2028	Guiderail Improvement	First			5		5
121013		Southern RAR 2029	Guiderail Improvement	First			5		5
115536	11	Park St to Shaffer Rd	Resurface	Second			15	600	615
				Third				500	500
115543	11	Valley Rd to SR 487	Resurface	Third	125	125		3,100	3,350
116203	11	Park Blvd to Luzerne Co	Surface Treatment Micro-surfacing	First			5	550	555
116356	11	Park St to Shaffer Rd (SR 1001)	Surface Treatment Micro-surfacing	First			5	400	405
118769	11	SR 11 North and South over Fishing Creek Bridge Preservation Activities		First				890	890
115538	42	Catawissa Cr to SR 11	Resurface	Second	150	150			300
				Third				3,750	3,750
115540	42	1/4mile N of SR 4009 to Millville	Resurface	Second			75	1,500	1,575
				Third			75	5,500	5,575
115541	42	SR 11 to Frosty Valley Rd	Resurface	Second	150	150			300
				Third				2,000	2,000
117137	42	Poor House Rd to White Church Rd	Resurface	First				400	400
117139	42	Gaswell Rd to Roaring Cr	Resurface	First				100	100
120083	42	D3 SEDA-COG Bridge Lighting Upgrades	Lighting	First			255	1,713	1,968

109377	80	SR 11 to SR 2028 (Hetlerville Rd) EB	Resurface	First	350	200			1,650	2,200
				Second					1,100	1,100
109378	80	SR 11 to SR 2028 (Hetlerville Rd) WB	Surface Treatment Micro-surfacing	Second		15			425	440
97738	239	West Creek to PA 118	Resurface	First					610	610
120888	254	Columbia County bridges paint and steel r	Bridge Preservation Activities	First	350	250			3,525	4,125
98483	339	Catawissa Crk. to SR 2009	Resurface	First					825	825
120889	487	D3 SEDA-COG bridges paint and steel rep	Bridge Preservation Activities	First	350	275				625
				Second					4,500	4,500
5382	1004	SR 1004 over Kinney Run	Bridge Replacement	Second	220	130	250	40	250	890
				Third					250	250
107116	1014	Hilltop Rd to SR 1025	Resurface	Third		150			1,720	1,870
98513	1015	SR 11 TO SR 1037	Resurface	Second					240	240

Planning Partner: SEDA-COG Mode: Highway County: Juniata Municipality: Beale (TWP)

Project	SR	Title/Sponsor	Improvement Type	Period	Study	PE	FD	Costs (\$000)				Total
								UTL	ROW	CON	PRA	
113143	3008	SR 3008 over Trib Tuscarora Creek	Bridge Improvement	First						100		100
91516	3014	SR 3014 Doyle Run Bridge	Bridge Improvement	First		647						647
				Second			358	60	60	1,229		1,706
113146	3019	SR 3019 over Doyle Run BOX	Bridge Improvement	First		446	328	55	55	944		1,827

Planning Partner: SEDA-COG Mode: Highway County: Juniata Municipality: Delaware (TWP)

Project	SR	Title/Sponsor	Improvement Type	Period	Study	PE	FD	Costs (\$000)				Total
								UTL	ROW	CON	PRA	
119410	22	SR 22 Thompsontown Bridges	Bridge Improvement	First			100			5,927		6,027
119967	22	SR 22 over T-554 Pfoutz Valley Rd	Bridge Improvement	First		473		58	58	2,286		2,874
116804	333	SR 333 over Delaware Creek	Bridge Improvement	First		473						473

116804	333	SR 333 over Delaware Creek	Bridge Improvement	Second		358	60	60	1,965	2,443	
116805	333	SR 333 over Delaware Creek II	Bridge Improvement	First	407					407	
				Second		358	60	60	1,845	2,322	
112751	2010	Trib Cocolamus Creek BOX	Bridge Improvement	First	50			87	87	710	934

**Planning Partner: SEDA-COG Mode: Highway County: Juniata Municipality: Fayette (TWP)**

<u>Project</u>	<u>SR</u>	<u>Title/Sponsor</u>	<u>Improvement Type</u>	<u>Period</u>	<u>Study</u>	<u>PE</u>	<u>FD</u>	<u>Costs (\$000)</u>				<u>Total</u>
								<u>UTL</u>	<u>ROW</u>	<u>CON</u>	<u>PRA</u>	
120112	235	SR 235 HFST	Safety Improvement	First		20				150		170

**Planning Partner: SEDA-COG Mode: Highway County: Juniata Municipality: Fermanagh (TWP)**

<u>Project</u>	<u>SR</u>	<u>Title/Sponsor</u>	<u>Improvement Type</u>	<u>Period</u>	<u>Study</u>	<u>PE</u>	<u>FD</u>	<u>Costs (\$000)</u>				<u>Total</u>
								<u>UTL</u>	<u>ROW</u>	<u>CON</u>	<u>PRA</u>	
119959	22	SR 22 over Lost Creek	Bridge Improvement	First		473		58	58			589
				Second						5,007		5,007

**Planning Partner: SEDA-COG Mode: Highway County: Juniata Municipality: Greenwood (TWP)**

<u>Project</u>	<u>SR</u>	<u>Title/Sponsor</u>	<u>Improvement Type</u>	<u>Period</u>	<u>Study</u>	<u>PE</u>	<u>FD</u>	<u>Costs (\$000)</u>				<u>Total</u>
								<u>UTL</u>	<u>ROW</u>	<u>CON</u>	<u>PRA</u>	
4160	235	Stoney Run Bridge	Bridge Improvement	First		10	240	57	58	1,688		2,054
93942	235	SR 235 Cranes Run Bridge	Bridge Replacement	First		473	348	58	58			936
				Second						1,510		1,510

**Planning Partner: SEDA-COG Mode: Highway County: Juniata Municipality: Monroe (TWP)**

<u>Project</u>	<u>SR</u>	<u>Title/Sponsor</u>	<u>Improvement Type</u>	<u>Period</u>	<u>Study</u>	<u>PE</u>	<u>FD</u>	<u>Costs (\$000)</u>				<u>Total</u>
								<u>UTL</u>	<u>ROW</u>	<u>CON</u>	<u>PRA</u>	
81406	35	SR 35 Trib Cocolamus Crk	Bridge Improvement	Second		534	391	130	130	1,921		3,106
112752	2017	Trib Stony Run BOX	Bridge Improvement	Second		443		65	65	979		1,552
4096	2019	Mahantango Creek Bridge	Bridge Improvement	First			348	87	87	1,532		2,053

**Planning Partner: SEDA-COG Mode: Highway County: Juniata Municipality: Turbett (TWP)**

<u>Project</u>	<u>SR</u>	<u>Title/Sponsor</u>	<u>Improvement Type</u>	<u>Period</u>	<u>Study</u>	<u>PE</u>	<u>FD</u>	<u>Costs (\$000)</u>				<u>Total</u>
								<u>UTL</u>	<u>ROW</u>	<u>CON</u>	<u>PRA</u>	
69511	74	SR 0074 over Hunters Crk	Bridge Replacement	First		487						487
				Second			384	60	60	1,265		1,769

85183	333	SR 0333 over Trib Juniata BOX	Bridge Improvement	First						674		674
116994	3008	Trib Tuscarora Creek BOX	Bridge Improvement	First	348							348
				Second				60	60	922		1,042

Planning Partner: SEDA-COG Mode: Highway County: Juniata Municipality: Tuscarora (TWP)

Costs (\$000)												
Project	SR	Title/Sponsor	Improvement Type	Period	Study	PE	FD	UTL	ROW	CON	PRA	Total
85176	75	SR 0075 over Trib Tuscarora	Bridge Improvement	First		50	273	80	116	1,092		1,610
85178	75	SR 0075 over Trib Tuscaro	Bridge Improvement	First		50	281	80	80	1,093		1,583
69512	850	SR 0850 Little Laurel Run	Bridge Improvement	First			103	64	42	1,818		2,028
85170	850	SR 0850 over Trib. Tuscar	Bridge Improvement	First			112	60	60	1,589		1,821
119978	850	SR 850 over Woodward Run	Bridge Improvement	First	487							487
				Second			445	60	60	1,629		2,193

Planning Partner: SEDA-COG Mode: Highway County: Juniata Municipality: Various

Costs (\$000)												
Project	SR	Title/Sponsor	Improvement Type	Period	Study	PE	FD	UTL	ROW	CON	PRA	Total
69423	22	2023 SEDACOG Bridge Preservation	Bridge Improvement	First						1,540		1,540
116886	22	2025 SEDA-COG Bridge Preservation	Bridge Improvement	First		10		56	10	9,585		9,661
121035	22	SR 22 Juniata Resurfacing	Restoration	Third		672				7,317		7,989
100370	35	Smith Rd to Snyder Co.	Resurface	Third						7,613		7,613
114302	2006	2024 SEDA-COG Bridge Preservation	Bridge Improvement	First						620		620
119981	2015	SR's 2015 & 2016 Bridge Preservation	Bridge Improvement	First		282						282
				Second		200	479	63	63	3,518		4,323
119983	3030	SR's 3030 & 3019 over Tuscarora Crk	Bridge Improvement	First		459		56	56	1,244		1,815
				Second						2,069		2,069

Planning Partner: SEDA-COG Mode: Highway County: Juniata Municipality: Walker (TWP)

Costs (\$000)												
Project	SR	Title/Sponsor	Improvement Type	Period	Study	PE	FD	UTL	ROW	CON	PRA	Total



119962	22	SR 22 over Wagner Rd	Bridge Improvement	First	473		58	58				589
				Second						1,194		1,194
109717	2003	SR 2003 over Doe Run II	Bridge Improvement	First	10	291	87	87	1,404			1,878
85188	2007	SR 2007 over Doe Run	Bridge Improvement	First	446	328	55	55	845			1,728
116997	2007	Doe Run BOX	Bridge Improvement	Second	475		65	65	1,346			1,952

Planning Partner: SEDA-COG Mode: Highway County: Mifflin Municipality: Armagh (TWP)

Costs (\$000)

Project	SR	Title/Sponsor	Improvement Type	Period	Study	PE	FD	UTL	ROW	CON	PRA	Total
119993	322	SR 322 EB over Branch Laurel Creek	Bridge Improvement	Second		380				1,677		2,057
4551	1002	SR 1002 over Honey Creek	Bridge Improvement	First		194	301	87	174	1,451		2,206
119778	1002	SR 1002 Honey Creek Rd Slide Restoratic Restoration		First			330	82	82	1,059		1,553
91608	1012	SR 1012 Laurel Run Br	Bridge Improvement	First						10		10

Planning Partner: SEDA-COG Mode: Highway County: Mifflin Municipality: Brown (TWP)

Costs (\$000)

Project	SR	Title/Sponsor	Improvement Type	Period	Study	PE	FD	UTL	ROW	CON	PRA	Total
95971	7203	T-439 ov Kishacoquillas	Bridge Replacement	First						2,100		2,100

Planning Partner: SEDA-COG Mode: Highway County: Mifflin Municipality: Burnham (BORO)

Costs (\$000)

Project	SR	Title/Sponsor	Improvement Type	Period	Study	PE	FD	UTL	ROW	CON	PRA	Total
113152	2002	SR 2002 over Hungry Run	Bridge Replacement	Second		380				1,305		1,685

Planning Partner: SEDA-COG Mode: Highway County: Mifflin Municipality: Decatur (TWP)

Costs (\$000)

Project	SR	Title/Sponsor	Improvement Type	Period	Study	PE	FD	UTL	ROW	CON	PRA	Total
72767	522	Lewistown to Co. Line Betterment	Resurface	First		10		109	109	5,932		6,161
85290	522	SR 0522 over Jacks Creek	Bridge Improvement	First				32	32	1,517		1,581
113151	2008	SR 2008 over Br Jacks Creek	Bridge Improvement	First			358	90	90	1,193		1,730
120767	2008	SR 2008 over Brower Run BOX	Bridge Improvement	First		328		56	56	869		1,310

Planning Partner: SEDA-COG Mode: Highway County: Mifflin Municipality: Derry (TWP)

<u>Project</u>	<u>SR</u>	<u>Title/Sponsor</u>	<u>Improvement Type</u>	<u>Period</u>	<u>Study</u>	<u>PE</u>	<u>FD</u>	<u>Costs (\$000)</u>				<u>Total</u>
								<u>UTL</u>	<u>ROW</u>	<u>CON</u>	<u>PRA</u>	
116986	2004	Tributary Jacks Creek BOX	Bridge Improvement	First							649	649
81528	2005	SR 2005 Br. Kish Creek	Bridge Improvement	First		318		55	55		944	1,372
114048	2007	Kish Pike RR Device Install	RR Warning Devices	First							144	144
110175	7205	T-420 over Kish Creek	Bridge Removal	First		155						155
				Second							620	620

Planning Partner: SEDA-COG Mode: Highway County: Mifflin Municipality: Granville (TWP)

<u>Project</u>	<u>SR</u>	<u>Title/Sponsor</u>	<u>Improvement Type</u>	<u>Period</u>	<u>Study</u>	<u>PE</u>	<u>FD</u>	<u>Costs (\$000)</u>				<u>Total</u>
								<u>UTL</u>	<u>ROW</u>	<u>CON</u>	<u>PRA</u>	
121033	3002	SR 3002/Bus 22 Resurfacing	Restoration	First							2,950	2,950

Planning Partner: SEDA-COG Mode: Highway County: Mifflin Municipality: Lewistown (BORO)

<u>Project</u>	<u>SR</u>	<u>Title/Sponsor</u>	<u>Improvement Type</u>	<u>Period</u>	<u>Study</u>	<u>PE</u>	<u>FD</u>	<u>Costs (\$000)</u>				<u>Total</u>
								<u>UTL</u>	<u>ROW</u>	<u>CON</u>	<u>PRA</u>	
117782	522	Walnut St RR Device Install	RR Warning Devices	First							175	175
85299	3006	Lewistown Bridge	Bridge Improvement	First		10	348	174	116		3,827	4,475
85300	3006	Lewistown Bridge II	Bridge Improvement	First		10	348	174	116		3,827	4,475
88202	3006	Kishacoquillas Creek	Bridge Replacement	Second		532		65	65		2,609	3,271

Planning Partner: SEDA-COG Mode: Transit County: Mifflin Municipality: Lewistown (Borough)

<u>Project</u>	<u>SR</u>	<u>Title/Sponsor</u>	<u>Improvement Type</u>	<u>Period</u>	<u>Study</u>	<u>PE</u>	<u>FD</u>	<u>Costs (\$000)</u>				<u>Total</u>
								<u>UTL</u>	<u>ROW</u>	<u>CON</u>	<u>PRA</u>	
115130	0	Upgrade server/networking		First							8	8
115132	0	Replace Computers		First							8	8
115139	0	Purchase Tablets		First							6	6
115140	0	Purchase Vehicles		First							1,575	1,575
				Second							1,890	1,890
				Third							945	945
121015	0	Purchase new computer		Second							2	2

121016    0    Replace work stations.    Second    9    9

**Planning Partner: SEDA-COG    Mode: Highway    County: Mifflin    Municipality: Menno (TWP)**

<u>Project</u>	<u>SR</u>	<u>Title/Sponsor</u>	<u>Improvement Type</u>	<u>Period</u>	<u>Costs (\$000)</u>							
					<u>Study</u>	<u>PE</u>	<u>FD</u>	<u>UTL</u>	<u>ROW</u>	<u>CON</u>	<u>PRA</u>	<u>Total</u>
119994	655	SR 655 over Kishacoquillas Crk	Bridge Improvement	First	338			58	58			454
				Second						896		896

**Planning Partner: SEDA-COG    Mode: Highway    County: Mifflin    Municipality: Newton Hamilton (BORO)**

<u>Project</u>	<u>SR</u>	<u>Title/Sponsor</u>	<u>Improvement Type</u>	<u>Period</u>	<u>Costs (\$000)</u>							
					<u>Study</u>	<u>PE</u>	<u>FD</u>	<u>UTL</u>	<u>ROW</u>	<u>CON</u>	<u>PRA</u>	<u>Total</u>
113155	3017	SR 3017 over Trib Juniata River	Bridge Improvement	First	407							407
				Second			358	60	60	1,240		1,717

**Planning Partner: SEDA-COG    Mode: Highway    County: Mifflin    Municipality: Oliver (TWP)**

<u>Project</u>	<u>SR</u>	<u>Title/Sponsor</u>	<u>Improvement Type</u>	<u>Period</u>	<u>Costs (\$000)</u>							
					<u>Study</u>	<u>PE</u>	<u>FD</u>	<u>UTL</u>	<u>ROW</u>	<u>CON</u>	<u>PRA</u>	<u>Total</u>
113153	22	SR 22 over Abandoned RR	Bridge Improvement	First	487							487
				Second			358	60	60	1,231		1,708
116799	22	SR 22 over Wakefield Run	Bridge Improvement	First	406							406
				Second				60	60	1,230		1,349
120795	22	SR 22 over Musser Run	Bridge Improvement	First	473	348		58	58			936
				Second						1,521		1,521

**Planning Partner: SEDA-COG    Mode: Highway    County: Mifflin    Municipality: Various**

<u>Project</u>	<u>SR</u>	<u>Title/Sponsor</u>	<u>Improvement Type</u>	<u>Period</u>	<u>Costs (\$000)</u>							
					<u>Study</u>	<u>PE</u>	<u>FD</u>	<u>UTL</u>	<u>ROW</u>	<u>CON</u>	<u>PRA</u>	<u>Total</u>
4582	22	Lewistown Narrows Rehab	Restoration	First	10					5,271		5,281
119464	103	Delaware Ave RR Warning Device	RR Warning Devices	First						286		286
114010	522	SR 522 Betterment	Restoration	First						10		10
81491	655	Co. Line to Belleville	Resurface	First	478							478
				Second			369	92	92	8,028		8,582
114303	2004	2025 SEDA-COG Bridge Preservation	Bridge Preservation Activities	First	446	273		55	55	1,643		2,471

119996	3006	SR 3006 over Jacks Creek	Bridge Improvement	First		459	348	55	55	3,939		4,855
116889	4013	2027 SEDA-COG Bridge Preservation	Bridge Improvement	First		459				1,968		2,427

**Planning Partner: SEDA-COG Mode: Highway County: Mifflin Municipality: Wayne (TWP)**

												Costs (\$000)	
<u>Project</u>	<u>SR</u>	<u>Title/Sponsor</u>	<u>Improvement Type</u>	<u>Period</u>	<u>Study</u>	<u>PE</u>	<u>FD</u>	<u>UTL</u>	<u>ROW</u>	<u>CON</u>	<u>PRA</u>	<u>Total</u>	
69387	22	Long Hollow Run Bridge	Bridge Improvement	First						162		162	
105922	22	SR 22 ov Branch Long Hollow Run	Bridge Improvement	First						132		132	
119985	22	SR 22 over Carters Run II	Bridge Improvement	Second		517	380	63	63	2,089		3,112	
119987	22	SR 22 over Beaver Dam Run	Bridge Improvement	First		473	371	58	58	255		1,215	
				Second						1,910		1,910	

**Planning Partner: SEDA-COG Mode: Highway County: Montour Municipality: Cooper (TWP)**

												Costs (\$000)	
<u>Project</u>	<u>SR</u>	<u>Title/Sponsor</u>	<u>Improvement Type</u>	<u>Period</u>	<u>Study</u>	<u>PE</u>	<u>FD</u>	<u>UTL</u>	<u>ROW</u>	<u>CON</u>	<u>PRA</u>	<u>Total</u>	
117506		T-412 over Sechler Run	Bridge Replacement	First		340	140		25			505	
				Second			100	50		1,050		1,200	

**Planning Partner: SEDA-COG Mode: Highway County: Montour Municipality: Danville (BORO)**

												Costs (\$000)	
<u>Project</u>	<u>SR</u>	<u>Title/Sponsor</u>	<u>Improvement Type</u>	<u>Period</u>	<u>Study</u>	<u>PE</u>	<u>FD</u>	<u>UTL</u>	<u>ROW</u>	<u>CON</u>	<u>PRA</u>	<u>Total</u>	
111599		Danville North Branch Canal Trail Levee Tr: Transportation Enhancement		First						621		621	
115544	11	1500ft W of Montour St to Clinic Rd	Resurface	First			50			1,500		1,550	
107128	54	SR 54 under Market Street	Bridge Rehabilitation	First			250	25	25	800		1,100	
116227	2010	Ferry St to Cherry St	Resurface	First						370		370	

**Planning Partner: SEDA-COG Mode: Transit County: Montour Municipality: Danville (Borough)**

												Costs (\$000)	
<u>Project</u>	<u>SR</u>	<u>Title/Sponsor</u>	<u>Improvement Type</u>	<u>Period</u>	<u>Study</u>	<u>PE</u>	<u>FD</u>	<u>UTL</u>	<u>ROW</u>	<u>CON</u>	<u>PRA</u>	<u>Total</u>	
115127	0	Purchase Vehicles		First						3,234		3,234	

**Planning Partner: SEDA-COG Mode: Highway County: Montour Municipality: Derry (TWP)**

												Costs (\$000)	
<u>Project</u>	<u>SR</u>	<u>Title/Sponsor</u>	<u>Improvement Type</u>	<u>Period</u>	<u>Study</u>	<u>PE</u>	<u>FD</u>	<u>UTL</u>	<u>ROW</u>	<u>CON</u>	<u>PRA</u>	<u>Total</u>	
6303		T-396 over E Branch Chillisquaque Ck Cnt Bridge Replacement		First						1,300		1,300	

106671		T-392 over Mud Run Bridge Removal	Bridge Removal	First						130		130
93524	54	SR 54 over Stony Brook	Bridge Replacement	First						500		500
117527	54	SR 54 over Mud Creek	Bridge Replacement	Second	550	225		40				815
				Third		200	250			4,000		4,450
88800	254	SR 254 over Mud Creek and Chillisquaque Bridge Rehabilitation		Second	750	300		100				1,150
				Third		250	200	100		8,100		8,650

Planning Partner: SEDA-COG Mode: Highway County: Montour Municipality: Liberty (TWP)

												Costs (\$000)	
Project	SR	Title/Sponsor	Improvement Type	Period	Study	PE	FD	UTL	ROW	CON	PRA	Total	
6369		T-318 over Beaver Run	Bridge Replacement	Second		500	350	50	50	1,025		1,975	
				Third						275		275	
103841		T-308 over Beaver Run Bridge Removal	Bridge Removal	First				5		200		205	
105521	80	I-80 from Montour Co Line to SR 3013	Surface Treatment Micro-surfacing	Third			10			150		160	
105524	80	I-80 from Mexico Rd to Stump Rd	Surface Treatment Micro-surfacing	Third			15			900		915	
98507	642	SR 642 over Mouses Creek	Bridge Replacement	First			180	35	35	1,100		1,350	

Planning Partner: SEDA-COG Mode: Highway County: Montour Municipality: Limestone (TWP)

												Costs (\$000)	
Project	SR	Title/Sponsor	Improvement Type	Period	Study	PE	FD	UTL	ROW	CON	PRA	Total	
117510		T-422 over Limestone Run	Bridge Replacement	First		360	150					510	
				Second			100	50	35	2,000		2,185	
114031	44	SR 54 to North'd Co Line	Resurface	First			10			700		710	

Planning Partner: SEDA-COG Mode: Highway County: Montour Municipality: Mahoning (TWP)

												Costs (\$000)	
Project	SR	Title/Sponsor	Improvement Type	Period	Study	PE	FD	UTL	ROW	CON	PRA	Total	
118583	2005	Bloom Rd Intersection	Resurface	First						150		150	

Planning Partner: SEDA-COG Mode: Highway County: Montour Municipality: Mayberry (TWP)

												Costs (\$000)	
Project	SR	Title/Sponsor	Improvement Type	Period	Study	PE	FD	UTL	ROW	CON	PRA	Total	
118107	54	North'd Co to High Rd	Resurface	Third			15			200		215	

Planning Partner: SEDA-COG Mode: Highway County: Montour Municipality: Valley (TWP)

Project	SR	Title/Sponsor	Improvement Type	Period	Study	PE	FD	Costs (\$000)				Total
								UTL	ROW	CON	PRA	
117513		T-362 over Mauses Creek, County Bridge	Bridge Replacement	Second		400	250	25	35			710
				Third						2,200		2,200
98991	54	SR 54 Wbl ov Mahoning Crk	Bridge Rehabilitation	First						1,800		1,800

Planning Partner: SEDA-COG Mode: Highway County: Montour Municipality: Various

Project	SR	Title/Sponsor	Improvement Type	Period	Study	PE	FD	Costs (\$000)				Total
								UTL	ROW	CON	PRA	
115548	11	1500ft W of Montour St to Clinic Rd	Surface Treatment Micro-surfacing	Third			15			500		515
116308	11	Sechler Run to Columbia Co	Surface Treatment Micro-surfacing	First			15			750		765
120377	11	Railroad St to Clinic Rd	Surface Treatment Micro-surfacing	First			15			230		245
100483	54	SR 54 from SR 254 to SR 3008	Resurface	First						1,598		1,598
103853	54	SR 54 Corridor Safety Improvement	Safety Improvement	First						23,371		23,371
113972	54	SR 44 to SR 254	Resurface	First			70					70
				Second			80			5,000		5,080
115545	54	Riverside to Columbia Hill Rd	Resurface	First		325						325
				Second			225			4,800		5,025
105520	80	I-80 East Bound from SR 3013 to Trib to M	Surface Treatment Micro-surfacing	Third			15			1,550		1,565
109375	80	SR 54 to Columbia Co EB	Surface Treatment Micro-surfacing	Third			15			1,050		1,065
109577	80	I-80 Bridge Piers Rehab	Bridge Rehabilitation	First			200			3,242		3,442
116808	80	Trib to Mauses Cr to Columbia Co	Surface Treatment Micro-surfacing	Third			15			1,125		1,140
115577	642	SR 45 to Mauses Cr	Resurface	Second						450		450
				Third					1,000		1,000	
100451	2008	SR 2008 from Byrd Ave to Grovania Drv	Resurface	First						750		750

**Planning Partner: SEDA-COG Mode: Highway County: Northumberland Municipality: Coal (TWP)**

Project	SR	Title/Sponsor	Improvement Type	Period	Study	PE	FD	Costs (\$000)				Total
								UTL	ROW	CON	PRA	
99006	61	SR 61 over Dark Run	Bridge Rehabilitation	Second		200						200
				Third		120	275	40	40	1,000		1,475
99009	61	SR 61 over SR 2026 & 901	Bridge Rehabilitation	First		400	175					575
				Second			125	40	40	2,633		2,838
				Third					1,200		1,200	
99391	61	Kulpmont to Lancaster Switch	Resurface	First						4,550		4,550
91430	125	SR 125 over Carbon Run	Bridge Replacement	Second		400	250		35			685
				Third				120		1,550		1,670
6725	901	SR 901 over SEDA-COG Railroad	Bridge Deck Replacement	First			150	30	40	1,750		1,970

**Planning Partner: SEDA-COG Mode: Highway County: Northumberland Municipality: Delaware (TWP)**

Project	SR	Title/Sponsor	Improvement Type	Period	Study	PE	FD	Costs (\$000)				Total
								UTL	ROW	CON	PRA	
121036		T-630 over Delaware Run	Bridge Rehabilitation	Third		400	350	50	50	2,000		2,850
119833	54	SR 54 Park and Ride Pipe Replacement	Park and Ride Lot	First						200		200
117764	180	Lycoming County to SR 54 WB	Surface Treatment	Second			15			1,000		1,015
117772	180	Lycoming County to SR 54 EB	Surface Treatment	Second			15			1,000		1,015
111760	405	SR 44 to River Rd	Resurface	First						4,200		4,200

**Planning Partner: SEDA-COG Mode: Highway County: Northumberland Municipality: East Chillisquaque T (TWP)**

Project	SR	Title/Sponsor	Improvement Type	Period	Study	PE	FD	Costs (\$000)				Total
								UTL	ROW	CON	PRA	
120917		Bridge Road over Chillisquaque Creek	Bridge Rehabilitation	Second		500	350	50	50	900		1,850
				Third					900		900	

**Planning Partner: SEDA-COG Mode: Highway County: Northumberland Municipality: Jordan (TWP)**

Project	SR	Title/Sponsor	Improvement Type	Period	Study	PE	FD	Costs (\$000)				Total
								UTL	ROW	CON	PRA	
114142	3003	SR 3003 over Mouse Creek	Bridge Replacement	First			200	40	40	500		780

79049	3018	SR 3018 over Mahantango Creek	Bridge Rehabilitation	First		350							350
				Second			250	35	35	1,650			1,970
117608	3018	SR 3018 over Mahantango Creek	Bridge Rehabilitation	First		180			40	2,400			2,620

Planning Partner: SEDA-COG Mode: Highway County: Northumberland Municipality: Lewis (TWP) Costs (\$000)

Project	SR	Title/Sponsor	Improvement Type	Period	Study	PE	FD	UTL	ROW	CON	PRA	Total
99001	44	SR 44 over Tb Chill Creek	Bridge Replacement	Second		150						150
				Third		125	180	80	35	1,800		2,220
117540	1011	SR 1011 over Branch of Warrior Run	Bridge Replacement	Second		220	120		35			375
				Third				30		500		530

Planning Partner: SEDA-COG Mode: Highway County: Northumberland Municipality: Lower Augusta (TWP) Costs (\$000)

Project	SR	Title/Sponsor	Improvement Type	Period	Study	PE	FD	UTL	ROW	CON	PRA	Total
6700	4022	SR 4022 over Boile Run	Bridge Rehabilitation	Second		180	120	20	30	250		600
				Third						150		150

Planning Partner: SEDA-COG Mode: Highway County: Northumberland Municipality: Lower Mahanoy (TWP) Costs (\$000)

Project	SR	Title/Sponsor	Improvement Type	Period	Study	PE	FD	UTL	ROW	CON	PRA	Total
78935	225	SR 225 over Mahantango Creek	Bridge Rehabilitation	First			161		50	4,370		4,581

Planning Partner: SEDA-COG Mode: Transit County: Northumberland Municipality: Mount Carmel (Borough) Costs (\$000)

Project	SR	Title/Sponsor	Improvement Type	Period	Study	PE	FD	UTL	ROW	CON	PRA	Total
121017	0	Purchase Vehicle		First						170		170

Planning Partner: SEDA-COG Mode: Highway County: Northumberland Municipality: Mount Carmel (TWP) Costs (\$000)

Project	SR	Title/Sponsor	Improvement Type	Period	Study	PE	FD	UTL	ROW	CON	PRA	Total
97593	54	SR 54 from Locust Gap to Locust Summit	Resurface	First			101			1,280		1,381
99238	54	SR 54 Soil Slide Repair	Slides Correction	First		200						200
				Second		50	275	100	100	200		725
				Third						4,300		4,300
97655	901	SR 54 to SR 4025 (Stein Rd)	Reconstruct	Third		350	200	190	125	1,500		2,365



**Planning Partner: SEDA-COG Mode: Highway County: Northumberland Municipality: Point (TWP)** **Costs (\$000)**

<u>Project</u>	<u>SR</u>	<u>Title/Sponsor</u>	<u>Improvement Type</u>	<u>Period</u>	<u>Study</u>	<u>PE</u>	<u>FD</u>	<u>UTL</u>	<u>ROW</u>	<u>CON</u>	<u>PRA</u>	<u>Total</u>
99177	11	SR 1024 to Montour County Line	Resurface	Second			50			4,250		4,300
				Third						1,250		1,250
102810	1024	CSVT to SR 11	Widen	First		750	3,000	1,250	1,000	17,000		23,000

**Planning Partner: SEDA-COG Mode: Highway County: Northumberland Municipality: Ralpho (TWP)** **Costs (\$000)**

<u>Project</u>	<u>SR</u>	<u>Title/Sponsor</u>	<u>Improvement Type</u>	<u>Period</u>	<u>Study</u>	<u>PE</u>	<u>FD</u>	<u>UTL</u>	<u>ROW</u>	<u>CON</u>	<u>PRA</u>	<u>Total</u>
88778	54	SR 54 over Unnamed Tributary to Shamok Bridge Replacement		First						500		500
6736	2016	SR 2016 over Millers Run	Bridge Replacement	First		394	375		50			819
				Second				50		2,200		2,250

**Planning Partner: SEDA-COG Mode: Highway County: Northumberland Municipality: Rockefeller (TWP)** **Costs (\$000)**

<u>Project</u>	<u>SR</u>	<u>Title/Sponsor</u>	<u>Improvement Type</u>	<u>Period</u>	<u>Study</u>	<u>PE</u>	<u>FD</u>	<u>UTL</u>	<u>ROW</u>	<u>CON</u>	<u>PRA</u>	<u>Total</u>
103917		T-696 over Plum Creek	Bridge Replacement	First			140	30	40	1,500		1,710
6615	4020	SR 4020 over Little Shamokin Creek	Bridge Preservation Activities	First			150		25	500		675

**Planning Partner: SEDA-COG Mode: Highway County: Northumberland Municipality: Shamokin (CITY)** **Costs (\$000)**

<u>Project</u>	<u>SR</u>	<u>Title/Sponsor</u>	<u>Improvement Type</u>	<u>Period</u>	<u>Study</u>	<u>PE</u>	<u>FD</u>	<u>UTL</u>	<u>ROW</u>	<u>CON</u>	<u>PRA</u>	<u>Total</u>
103928		8th St over Shamokin Crk	Bridge Rehabilitation	First			200	300	40	2,250		2,790
120913		Willow Street over Shamokin Creek	Bridge Replacement	Second		500						500
				Third			350	50	50	2,750		3,200

**Planning Partner: SEDA-COG Mode: Highway County: Northumberland Municipality: Shamokin (TWP)** **Costs (\$000)**

<u>Project</u>	<u>SR</u>	<u>Title/Sponsor</u>	<u>Improvement Type</u>	<u>Period</u>	<u>Study</u>	<u>PE</u>	<u>FD</u>	<u>UTL</u>	<u>ROW</u>	<u>CON</u>	<u>PRA</u>	<u>Total</u>
108431	61	Miles Rd to Hollow Rd (SR 4015)	Surface Treatment Micro-surfacing	First			15			200		215
				Second						480		480
110829	61	SR 61 - Paxinos Drainage	Drainage Improvement	First			75			400		475

**Planning Partner: SEDA-COG Mode: Highway County: Northumberland Municipality: Sunbury (CITY)** **Costs (\$000)**

<u>Project</u>	<u>SR</u>	<u>Title/Sponsor</u>	<u>Improvement Type</u>	<u>Period</u>	<u>Study</u>	<u>PE</u>	<u>FD</u>	<u>UTL</u>	<u>ROW</u>	<u>CON</u>	<u>PRA</u>	<u>Total</u>
----------------	-----------	----------------------	-------------------------	---------------	--------------	-----------	-----------	------------	------------	------------	------------	--------------

118341	61	10th St. to Wolverton Ave.	Transportation Enhancement	First						800			800
--------	----	----------------------------	----------------------------	-------	--	--	--	--	--	-----	--	--	-----

Planning Partner: SEDA-COG Mode: Highway County: Northumberland Municipality: Turbot (TWP)

Costs (\$000)

Project	SR	Title/Sponsor	Improvement Type	Period	Study	PE	FD	UTL	ROW	CON	PRA	Total
115582	147	Muddy Run to I-80	Surface Treatment Micro-surfacing	Second			15					15
115579	254	North'd SR 254 Grind & Patch	Restoration	First			30					30
114134	1016	SR 1016 over Muddy Run	Bridge Replacement	First			125	30	45	500		700

Planning Partner: SEDA-COG Mode: Highway County: Northumberland Municipality: Upper Augusta (TWP)

Costs (\$000)

Project	SR	Title/Sponsor	Improvement Type	Period	Study	PE	FD	UTL	ROW	CON	PRA	Total
114175	4004	SR 4004 over Tributary of Susquehanna R	Bridge Replacement	First		275						275
				Second			150	30	35	500		715
114158	4012	SR 4012 over Deicks Run	Bridge Replacement	First		225	150		30			405
				Second				30		500		530
6667	4018	SR 4018 over Unnamed Tributary Susque	Bridge Replacement	First				28		1,050		1,078

Planning Partner: SEDA-COG Mode: Highway County: Northumberland Municipality: Various

Costs (\$000)

Project	SR	Title/Sponsor	Improvement Type	Period	Study	PE	FD	UTL	ROW	CON	PRA	Total
117615	11	SR 11 over W Branch Susquehanna River	Bridge Rehabilitation	First		116	300		50	6,100		6,566
				Second						1,500		1,500
115509	44	Pine St to Montour Co	Surface Treatment Micro-surfacing	First			15			200		215
99390	54	I-180 to PA 44	Resurface	Second			100			4,250		4,350
115506	54	Natalie to SR 487	Resurface	Second			150					150
				Third						7,000		7,000
115508	54	SR 487 to Logan Run	Resurface	Third			15			1,500		1,515
118290	54	Lycoming Co Line to River Rd	Resurface	First						250		250
99327	61	16th St to 4th St	Reconstruct	First		100						100

99327	61	16th St to 4th St	Reconstruct	Second	1,147	1,100	950	1,250	5,750	10,197
				Third			150		4,485	4,635
99329	61	Shamokin Creek to 4 Lane	Reconstruct	Third	1,450	1,072				2,522
110224	61	SR 61 from 5th St to Dark Run	Resurface	First					2,913	2,913
119249	61	Columbia Co to 5th St	Surface Treatment Micro-surfacing	First		15			1,450	1,465
97564	80	I-80 East Bound Lane from SR 405 to Mon	Surface Treatment Micro-surfacing	Third		15			1,300	1,315
105519	80	I-80 West Bound Lane from Union Co to M	Surface Treatment Micro-surfacing	Third		15			1,300	1,315
115581	147	PA 45 to Muddy Run	Surface Treatment Micro-surfacing	Second		15				15
109360	180	SR 54 to I-80 WB	Surface Treatment Micro-surfacing	Third		15			1,500	1,515
120602	180	I-180 & SR 147 HTCMB Northumberland C	Safety Improvement	First					1,773	1,773
109833	405	SR 405 (CSV T Gap) from Eighth St to Acc	Resurface	First					3,000	3,000
115584	405	Church St to Shikellamy Ave	Resurface	First					2,400	2,400
111352	487	SVRR RRX Northumberland County	RR Warning Devices	First					1,350	1,350
88798	890	Substructure Contract	Bridge Preservation Activities	First		400	40	40	1,700	2,180
115821	890	SR 225 to SR 61	Guiderail Improvement	First		10				10
87994	1005	SEDA-COG Scour Contract	Bridge Preservation Activities	First	325	190	80	80	335	1,010
				Second					900	900
98531	1007	SR 1007 over Tributary of Warrior Run Cre	Bridge Replacement	First					50	50
120918	2010	SR 2010 over Shamokin Creek	Bridge Rehabilitation	Third	450	300	55	55	1,400	2,260
116005	2026	SR 61 to Ash St	Resurface	First					350	350

Planning Partner: SED A-COG Mode: Highway County: Northumberland Municipality: Watontown (BORO)

Costs (\$000)

Project	SR	Title/Sponsor	Improvement Type	Period	Study	PE	FD	UTL	ROW	CON	PRA	Total
---------	----	---------------	------------------	--------	-------	----	----	-----	-----	-----	-----	-------

Welcome | Funding | Planning | Initiatives | Stay Engaged

**Projects**

336

99243	44	SR 44 & SR 1006 ; SR 44 & SR 1014 Inter Intersection Improvement	Third	550	550	7,500	8,600
-------	----	--	-------	-----	-----	-------	-------

**Planning Partner: SEDA-COG Mode: Highway County: Northumberland Municipality: West Chillisquaque (TWP)**

Project	SR	Title/Sponsor	Improvement Type	Period	Study	PE	FD	Costs (\$000)				Total
								UTL	ROW	CON	PRA	
115507	45	Water St to SR 147	Resurface	First		125	125			1,000		1,250
				Second					1,000		1,000	
98674	405	Acorn Drive to North of Housels Run Road Resurface		First		200	175	200	203	502		1,280
				Second						4,898		4,898

**Planning Partner: SEDA-COG Mode: Highway County: Snyder Municipality: Adams (TWP)**

Project	SR	Title/Sponsor	Improvement Type	Period	Study	PE	FD	Costs (\$000)				Total
								UTL	ROW	CON	PRA	
117579	4016	SR 4016 over N Branch Middle Creek	Bridge Rehabilitation	First						1,450		1,450

**Planning Partner: SEDA-COG Mode: Highway County: Snyder Municipality: Beaver (TWP)**

Project	SR	Title/Sponsor	Improvement Type	Period	Study	PE	FD	Costs (\$000)				Total
								UTL	ROW	CON	PRA	
98578	3010	SR 3010 over Unnamed Tributary to Middle Creek	Bridge Replacement	First				30		400		430

**Planning Partner: SEDA-COG Mode: Highway County: Snyder Municipality: Beavertown (BORO)**

Project	SR	Title/Sponsor	Improvement Type	Period	Study	PE	FD	Costs (\$000)				Total
								UTL	ROW	CON	PRA	
6907	522	SR 522 over Tb Middle Crk	Bridge Replacement	First			365			40		405
				Second				90		1,500		1,590
6909	522	SR 522 ov Tb Middle Creek	Bridge Replacement	First			365			40		405
				Second				80		1,500		1,580

**Planning Partner: SEDA-COG Mode: Highway County: Snyder Municipality: Centre (TWP)**

Project	SR	Title/Sponsor	Improvement Type	Period	Study	PE	FD	Costs (\$000)				Total
								UTL	ROW	CON	PRA	
109837	104	Dry Run to Union Co	Resurface	First			25			900		925

**Planning Partner: SEDA-COG Mode: Highway County: Snyder Municipality: Franklin (TWP)**

Project	SR	Title/Sponsor	Improvement Type	Period	Study	PE	FD	Costs (\$000)				Total
								UTL	ROW	CON	PRA	
120883		T-399 over Trib to Middle Creek	Bridge Replacement	First						838		838
120920		T-458 over Trib to Middle Creek	Bridge Replacement	Second						438		438
				Third						400		400

99143	522	SR 522 over Tb Middle Crk	Bridge Rehabilitation	Second		450	200		40			690
				Third			125	35		1,850		2,010
<b>Planning Partner: SEDA-COG Mode: Highway County: Snyder Municipality: Jackson (TWP)</b>										<b>Costs (\$000)</b>		
<u>Project</u>	<u>SR</u>	<u>Title/Sponsor</u>	<u>Improvement Type</u>	<u>Period</u>	<u>Study</u>	<u>PE</u>	<u>FD</u>	<u>UTL</u>	<u>ROW</u>	<u>CON</u>	<u>PRA</u>	<u>Total</u>
6860		T-481 over Tuscarora Crk	Bridge Replacement	First			225	30	40	1,600		1,895
120926	1013	SR 1013 over Penns Creek	Bridge Improvement	Second	150	200						350
				Third		200	400	50	40	2,330		3,020
<b>Planning Partner: SEDA-COG Mode: Highway County: Snyder Municipality: Middleburg (BORO)</b>										<b>Costs (\$000)</b>		
<u>Project</u>	<u>SR</u>	<u>Title/Sponsor</u>	<u>Improvement Type</u>	<u>Period</u>	<u>Study</u>	<u>PE</u>	<u>FD</u>	<u>UTL</u>	<u>ROW</u>	<u>CON</u>	<u>PRA</u>	<u>Total</u>
116340	522	Gregor Hill Ln to Spring Alley	Resurface	First			10			125		135
<b>Planning Partner: SEDA-COG Mode: Highway County: Snyder Municipality: Monroe (TWP)</b>										<b>Costs (\$000)</b>		
<u>Project</u>	<u>SR</u>	<u>Title/Sponsor</u>	<u>Improvement Type</u>	<u>Period</u>	<u>Study</u>	<u>PE</u>	<u>FD</u>	<u>UTL</u>	<u>ROW</u>	<u>CON</u>	<u>PRA</u>	<u>Total</u>
116549	11	Granger Hollow Rd to Union Co	Surface Treatment Micro-surfacing	Third			15			1,250		1,265
116339	1017	Old Trail Rd to App Rd	Resurface	First			10					10
116547	1017	Old Trail Rd to Fisher Rd	Surface Treatment Micro-surfacing	Second			25					25
<b>Planning Partner: SEDA-COG Mode: Highway County: Snyder Municipality: Penn (TWP)</b>										<b>Costs (\$000)</b>		
<u>Project</u>	<u>SR</u>	<u>Title/Sponsor</u>	<u>Improvement Type</u>	<u>Period</u>	<u>Study</u>	<u>PE</u>	<u>FD</u>	<u>UTL</u>	<u>ROW</u>	<u>CON</u>	<u>PRA</u>	<u>Total</u>
67736		Perlinson(T-488) Wolf Run	Bridge Replacement	First						788		788
98548	1011	SR 1011 over Tb Penn's Crk	Bridge Replacement	First				30	30	475		535
<b>Planning Partner: SEDA-COG Mode: Highway County: Snyder Municipality: Perry (TWP)</b>										<b>Costs (\$000)</b>		
<u>Project</u>	<u>SR</u>	<u>Title/Sponsor</u>	<u>Improvement Type</u>	<u>Period</u>	<u>Study</u>	<u>PE</u>	<u>FD</u>	<u>UTL</u>	<u>ROW</u>	<u>CON</u>	<u>PRA</u>	<u>Total</u>
120882		T-356 over N Branch Mahantango Creek	Bridge Replacement	First		500	350		50			900
				Second				50		1,350		1,400
115553	35	Brosius Hill Rd to Sunny Hill Rd	Resurface	Second			25			2,250		2,275
115557	104	Martin Brothers Rd (SR 2006) to Heister V.	Resurface	First			25			2,150		2,175

115557	104	Martin Brothers Rd (SR 2006) to Heister Vi	Resurface	Second						650		650
6797	3016	SR 3016 over Aline Creek	Bridge Replacement	First	225	150	30	30				435
				Second						494		494
114176	3016	SR 3016 over Tributary of Mahantango Cr	Bridge Replacement	First	265							265
				Second		150	30	30		500		710

Planning Partner: SEDA-COG Mode: Highway County: Snyder Municipality: Spring (TWP)

Project	SR	Title/Sponsor	Improvement Type	Period	Study	PE	FD	Costs (\$000)				Total
								UTL	ROW	CON	PRA	
6899	522	SR 522 over Beaver Creek	Bridge Replacement	First			120	30	25	2,750		2,925
6902	522	SR 522 over Tb Beaver Crk	Bridge Replacement	First			200	75	20	3,518		3,813
117552	4005	SR 4005 over Tributary Middle Creek	Bridge Replacement	Second		90						90
				Third		150	150	30	40	500		870
97589	4006	SR 4006 over Middle Creek	Bridge Replacement	First		320						320
				Second			225	50	36	2,500		2,811

Planning Partner: SEDA-COG Mode: Highway County: Snyder Municipality: Union (TWP)

Project	SR	Title/Sponsor	Improvement Type	Period	Study	PE	FD	Costs (\$000)				Total
								UTL	ROW	CON	PRA	
114304	2007	SR 2007 over Branch of Silver Creek	Bridge Replacement	Second		268	177	30	35	250		760
				Third						250		250

Planning Partner: SEDA-COG Mode: Highway County: Snyder Municipality: Various

Project	SR	Title/Sponsor	Improvement Type	Period	Study	PE	FD	Costs (\$000)				Total
								UTL	ROW	CON	PRA	
7588		Cent. Susq. Val. Sty	New Roadway	First				5,500	3,000	2,300		10,800
99241	11	SR 11 from N. Main St to Penn's Creek	Surface Treatment Micro-surfacing	First			15			2,000		2,015
110228	11	Penns Cr to SR 522 NB	Resurface	First		325	250					575
				Second						4,100		4,100
110229	11	Penns CR to SR 522 SB	Resurface	First		175	125					300
				Second						4,150		4,150

113787	11	Roosevelt Ave to SR 15/11 Split	Resurface	First	300	400		6,200	6,900
120369	11	Ulsh Rd to N. Main St	Surface Treatment Micro-surfacing	First		15		1,750	1,765
120631	11	Juniata Co to McKee Half Falls (NB & SB)	Concrete Rehabilitation	Third		50		1,450	1,500
76402	15	CSVT Structures South Sec	New Bridge	First				40,100	40,100
76403	15	CSVT Paving South Sec	New Roadway	First				62,394	62,394
				Second				92,006	92,006
102811	15	CSVT ITS	Variable Message Signs	First				13,203	13,203
115551	15	SR 11 to Union Co	Surface Treatment Micro-surfacing	First		15		1,200	1,215
115560	15	SR 11 to Union Co NB & SB	Resurface	First	250				250
				Second		250		6,500	6,750
115558	104	Juniata County line to Troup Valley Road	Resurface	Second				1,200	1,200
116550	204	SR 522 to Peach Tree Rd	Surface Treatment Micro-surfacing	Third		15		850	865
115561	522	Sugar Maple St to SR 11	Surface Treatment Micro-surfacing	Second		15		310	325
116341	522	Smalsh Barrick Rd to Mountain Dr	Surface Treatment Micro-surfacing	First		15		750	765
120923	522	SR 522 and SR 487 bridge painting	Bridge Preservation Activities	Third	250	200		4,708	5,158
114320	1007	SEDA-COG Off System Bridge Paint Pres	Bridge Preservation Activities	First	70	90		1,800	1,960
98885	1014	SR 204 to SR 11	Resurface	First				2,495	2,495
98887	1019	SR 1023 to SR 1017	Resurface	First				2,500	2,500
119246	2017	Snyder County RRX Improvements	RR Warning Devices	First				2,400	2,400

Planning Partner: SEDA-COG Mode: Highway County: Snyder Municipality: West Perry (TWP)

Project	SR	Title/Sponsor	Improvement Type	Period	Study	PE	FD	Costs (\$000)				Total
								UTL	ROW	CON	PRA	
114143	3006	SR 3006 over Trib of West Branch of Mah	Bridge Replacement	First		90	65	20	30	370		575

Planning Partner: SEDA-COG Mode: Highway County: Union Municipality: Buffalo (TWP)

Project	SR	Title/Sponsor	Improvement Type	Period	Study	PE	FD	Costs (\$000)				Total
								UTL	ROW	CON	PRA	
74042	2001	SR 2001 over Buffalo Crk	Bridge Rehabilitation	First		450						450
				Second			320	25	45	3,500		3,890
98786	2003	SR 2003 over Tributary to Buffalo Creek	Bridge Replacement	First						50		50

Planning Partner: SEDA-COG Mode: Highway County: Union Municipality: Gregg (TWP)

Project	SR	Title/Sponsor	Improvement Type	Period	Study	PE	FD	Costs (\$000)				Total
								UTL	ROW	CON	PRA	
72352		T-421 over White Deer Hole Creek, County	Bridge Replacement	First		400	225		50	1,525		2,200
				Second						475		475
99242	15	US15 North Bound Lane Slope Failure Rej	Slope Failure	First		225						225
				Second			225			1,000		1,225
115565	15	S. Hill Rd to Columbia Ave	Resurface	First			125			2,002		2,127
				Second					748		748	
117418	44	SR 15 to Susquehanna River	Resurface	First						375		375
98777	1014	SR 1014 over South Creek	Bridge Replacement	First		190	180		35			405
				Second				80		450		530

Planning Partner: SEDA-COG Mode: Highway County: Union Municipality: Hartley (TWP)

Project	SR	Title/Sponsor	Improvement Type	Period	Study	PE	FD	Costs (\$000)				Total
								UTL	ROW	CON	PRA	
113459		T-319 over Penns Creek (Union Cnty #23)	Bridge Rehabilitation	First			300	30	25	2,500		2,855
121040	235	Pick Rd to Fairground Rd	Resurface	Third			25			935		960

Planning Partner: SEDA-COG Mode: Highway County: Union Municipality: Kelly (TWP)

Project	SR	Title/Sponsor	Improvement Type	Period	Study	PE	FD	Costs (\$000)				Total
								UTL	ROW	CON	PRA	
117420	1004	JPM RD to 3rd St	Resurface	Third			25			1,800		1,825
97746	1005	JPM Rd to Col John Kelly	Resurface	First						375		375
99137	1011	SR1011 over Tb Susq River	Bridge Replacement	Second		425	190	50	75	600		1,340



99137 1011 SR1011 over Tb Susq River Bridge Replacement Third 1,400 1,400

Planning Partner: SEDA-COG Mode: Highway County: Union Municipality: Lewis (TWP)

Project	SR	Title/Sponsor	Improvement Type	Period	Costs (\$000)							
					Study	PE	FD	UTL	ROW	CON	PRA	Total
98826	3006	SR 3006 over Cold Run	Bridge Replacement	First			175	30	50	500		755

Planning Partner: SEDA-COG Mode: Highway County: Union Municipality: Limestone (TWP)

Project	SR	Title/Sponsor	Improvement Type	Period	Costs (\$000)							
					Study	PE	FD	UTL	ROW	CON	PRA	Total
98828	3014	SR 3014 over Turkey Run	Bridge Replacement	First				25		450		475

Planning Partner: SEDA-COG Mode: Highway County: Union Municipality: Mifflinburg (BORO)

Project	SR	Title/Sponsor	Improvement Type	Period	Costs (\$000)							
					Study	PE	FD	UTL	ROW	CON	PRA	Total
121041	3003	Buffalo Cr to SR 45	Surface Treatment Micro-surfacing	Third			15			316		331

Planning Partner: SEDA-COG Mode: Highway County: Union Municipality: Union (TWP)

Project	SR	Title/Sponsor	Improvement Type	Period	Costs (\$000)							
					Study	PE	FD	UTL	ROW	CON	PRA	Total
97633	15	US 15 over Winfield Creek	Bridge Rehabilitation	First		600						600
				Second		250	450	120	35	3,650		4,505
				Third						750		750
114379	15	Snyder Co line to SR 304	Surface Treatment Micro-surfacing	First			15			600		615
				Second						150		150

Planning Partner: SEDA-COG Mode: Highway County: Union Municipality: Various

Project	SR	Title/Sponsor	Improvement Type	Period	Costs (\$000)							
					Study	PE	FD	UTL	ROW	CON	PRA	Total
99283		I-80 Major Guide Sign	Signing	Second			20			275		295
99273	15	White DeerTwp toAllenwood	Resurface	First			125			800		925
				Second						200		200
115562	15	Winfield to Martin St	Surface Treatment Micro-surfacing	Second			125			1,000		1,125
				Third						2,000		2,000
115563	15	Fairview Rd to 7th St	Surface Treatment Micro-surfacing	Second			15			1,500		1,515
115564	15	Walter Dr to Deitrich Rd	Surface Treatment Micro-surfacing	Second			15			2,100		2,115

97720	45	SR 3007 to Buffalo	Surface Treatment Micro-surfacing	First	125			700	825		
				Second				200	200		
113788	45	Bull Run to Northumberland Co	Resurface	Second	325	125			450		
				Third					125	2,750	2,875
115566	45	Red Barn Ln to Limestone Run	Surface Treatment Micro-surfacing	Third		15		1,400	1,415		
116354	45	Penn St to Kaiser Run Rd	Surface Treatment Micro-surfacing	First		15		500	515		
105516	80	I-80 West from Mile Run to Clinton County	Resurface	First	350			4,956	5,306		
				Second				44	44		
109365	80	Clinton Co to SR 4001 EB	Surface Treatment Micro-surfacing	Second		15		900	915		
110231	80	I-80 East form Mile Run to SR 1010	Surface Treatment Micro-surfacing	First	325	200			525		
				Second					125	5,727	5,852
				Third						3,273	3,273
113612	80	I-80 West from Mile Run to SR 1010	Resurface	First	325	200			525		
				Second					125	5,754	5,879
				Third						1,996	1,996
117421	104	Penns Creek to SR 45	Surface Treatment Micro-surfacing	Second		15		725	740		
115588	192	Bull Run Crossing to SR 15	Resurface	Third		25		1,500	1,525		
117424	304	SR 45 to Front St	Resurface	Third		25		5,000	5,025		
117794	2003	SR 304 to SR 45	Surface Treatment Micro-surfacing	Third		15		1,100	1,115		
98945	3007	PA 45 to PA 192	Resurface	Third				1,000	1,000		

Planning Partner: SEDA-COG Mode: Highway County: Union Municipality: West Buffalo (TWP)

Project	SR	Title/Sponsor	Improvement Type	Period	Study	PE	FD	Costs (\$000)				Total
								UTL	ROW	CON	PRA	
110337		T-357 ov N Branch of Buffalo Creek Bridge	Bridge Removal	First				5		235		240

**Planning Partner: SEDA-COG Mode: Highway County: Union Municipality: White Deer (TWP)**

								Costs (\$000)				
<u>Project</u>	<u>SR</u>	<u>Title/Sponsor</u>	<u>Improvement Type</u>	<u>Period</u>	<u>Study</u>	<u>PE</u>	<u>FD</u>	<u>UTL</u>	<u>ROW</u>	<u>CON</u>	<u>PRA</u>	<u>Total</u>
7547		T-428 over Spruce Run	Bridge Replacement	Third		375	300	50	50	1,700		2,475
108425	15	Joe Rd to SR 1010	Resurface	First		150	134			1,500		1,784
				Second						500		500
98772	1003	SR 1003 over Tributary to Little Buffalo Cr	Bridge Replacement	First						1,200		1,200
107303	1010	Gray Hill Rd to Northumberland	Resurface	First						381		381
99141	1011	SR 1011 over Tributary to Susquehanna R	Bridge Replacement	First		300	100					400
				Second			150	50	40	1,500		1,740
99249	1011	SR 1011 from High St to SR 1010	Resurface	First						1,000		1,000

**Planning Partner: SPC Mode: Transit County: Allegheny Municipality: Aleppo (Township)**

								Costs (\$000)				
<u>Project</u>	<u>SR</u>	<u>Title/Sponsor</u>	<u>Improvement Type</u>	<u>Period</u>	<u>Study</u>	<u>PE</u>	<u>FD</u>	<u>UTL</u>	<u>ROW</u>	<u>CON</u>	<u>PRA</u>	<u>Total</u>
84311	0	Operating Assistance		First						1,244,829		1,244,829

**Planning Partner: SPC Mode: Highway County: Allegheny Municipality: Bellevue (BORO)**

								Costs (\$000)				
<u>Project</u>	<u>SR</u>	<u>Title/Sponsor</u>	<u>Improvement Type</u>	<u>Period</u>	<u>Study</u>	<u>PE</u>	<u>FD</u>	<u>UTL</u>	<u>ROW</u>	<u>CON</u>	<u>PRA</u>	<u>Total</u>
100935	65	SR 65, Fremont Street Bridge	Bridge Rehabilitation	Second		1,000						1,000
				Third						23,000		23,000

**Planning Partner: SPC Mode: Highway County: Allegheny Municipality: Bethel Park (BORO)**

								Costs (\$000)				
<u>Project</u>	<u>SR</u>	<u>Title/Sponsor</u>	<u>Improvement Type</u>	<u>Period</u>	<u>Study</u>	<u>PE</u>	<u>FD</u>	<u>UTL</u>	<u>ROW</u>	<u>CON</u>	<u>PRA</u>	<u>Total</u>
119945	3010	SR 3010 @ Patterson Road Roundabout	Safety Improvement	First			260	20	20	1,700		2,000
116925	3038	Connor Road Bridge	Bridge Replacement	First			1,000	100	100	9,000		10,200

**Planning Partner: SPC Mode: Highway County: Allegheny Municipality: Bridgeville (BORO)**

								Costs (\$000)				
<u>Project</u>	<u>SR</u>	<u>Title/Sponsor</u>	<u>Improvement Type</u>	<u>Period</u>	<u>Study</u>	<u>PE</u>	<u>FD</u>	<u>UTL</u>	<u>ROW</u>	<u>CON</u>	<u>PRA</u>	<u>Total</u>
63558	3004	McLaughlin Run Rd #2	Bridge Replacement	First						1,900		1,900
114195	3034	SR 3034, Chartiers St Slide Remediation	Slides Correction	First						11,700		11,700

Planning Partner: SPC Mode: Highway County: Allegheny Municipality: Collier (TWP)

Project	SR	Title/Sponsor	Improvement Type	Period	Study	PE	FD	Costs (\$000)				Total
								UTL	ROW	CON	PRA	
109640	50	PA 50: I-79 to Thoms Run	Intersection Improvement	First				400	500			900
				Second						12,000		12,000
117473	7102	Steen Road Bridge	Bridge Rehabilitation	First			500					500
				Second						4,000		4,000

Planning Partner: SPC Mode: Highway County: Allegheny Municipality: Crescent (TWP)

Project	SR	Title/Sponsor	Improvement Type	Period	Study	PE	FD	Costs (\$000)				Total
								UTL	ROW	CON	PRA	
119847	3094	Bocktown Road ov Shouse Run	Bridge Replacement	Second		300						300
				Third						1,500		1,500
81708	7103	Flaugherty Run Bridge #7 (FU07)	Bridge Rehabilitation	First			615		50			665
				Second						1,500		1,500

Planning Partner: SPC Mode: Highway County: Allegheny Municipality: East Deer (TWP)

Project	SR	Title/Sponsor	Improvement Type	Period	Study	PE	FD	Costs (\$000)				Total
								UTL	ROW	CON	PRA	
27322	7104	Days Run Bridge No. 3 (DY03)	Bridge Replacement	First			500		50	2,000		2,550

Planning Partner: SPC Mode: Highway County: Allegheny Municipality: Etna (BORO)

Project	SR	Title/Sponsor	Improvement Type	Period	Study	PE	FD	Costs (\$000)				Total
								UTL	ROW	CON	PRA	
69055	8	62nd Street Bridge NB Approach	Bridge Preservation Activities	Second		400				2,500		2,900
100958	8	62nd Street Bridge	Bridge Deck Replacement	First		2,500						2,500
				Third						45,000		45,000
113647	8	62nd Street Bridge SB Approach	Bridge Preservation Activities	Second		400						400
				Third						2,500		2,500

Planning Partner: SPC Mode: Highway County: Allegheny Municipality: Fawn (TWP)

Project	SR	Title/Sponsor	Improvement Type	Period	Study	PE	FD	Costs (\$000)				Total
								UTL	ROW	CON	PRA	
100654	1033	Howes Run Road ov McDowell Run	Bridge Replacement	First		250	350	50	500			1,150
				Second						1,000		1,000

Planning Partner: SPC Mode: Highway County: Allegheny Municipality: Findlay (TWP)

Project	SR	Title/Sponsor	Improvement Type	Period	Study	PE	FD	Costs (\$000)				Total
								UTL	ROW	CON	PRA	
79894	7203	MC07 McClarens Run #7	Bridge Replacement	First							1,700	1,700

Planning Partner: SPC Mode: Highway County: Allegheny Municipality: Forward (TWP)

Project	SR	Title/Sponsor	Improvement Type	Period	Study	PE	FD	Costs (\$000)				Total
								UTL	ROW	CON	PRA	
113636	2001	Center Avenue Bridge	Bridge Replacement	Second		300					2,000	2,300

Planning Partner: SPC Mode: Highway County: Allegheny Municipality: Glenfield (BORO)

Project	SR	Title/Sponsor	Improvement Type	Period	Study	PE	FD	Costs (\$000)				Total
								UTL	ROW	CON	PRA	
109570	4165	Glenfield Viaduct Bridge	Bridge Preservation Activities	First							6,000	6,000

Planning Partner: SPC Mode: Highway County: Allegheny Municipality: Greentree (BORO)

Project	SR	Title/Sponsor	Improvement Type	Period	Study	PE	FD	Costs (\$000)				Total
								UTL	ROW	CON	PRA	
28323	7435	Trumbull Drive Bridge	Bridge Rehabilitation	First			400	100	100		4,000	4,600

Planning Partner: SPC Mode: Highway County: Allegheny Municipality: Hampton (TWP)

Project	SR	Title/Sponsor	Improvement Type	Period	Study	PE	FD	Costs (\$000)				Total
								UTL	ROW	CON	PRA	
119183	8	Route 8 at Wildwood	Existing Signal Improvement	First							4,500	4,500

Planning Partner: SPC Mode: Highway County: Allegheny Municipality: Jefferson (BORO)

Project	SR	Title/Sponsor	Improvement Type	Period	Study	PE	FD	Costs (\$000)				Total
								UTL	ROW	CON	PRA	
95754	7219	LN01 - Licks Run North 1	Bridge Rehabilitation	Second							600	600

Planning Partner: SPC Mode: Highway County: Allegheny Municipality: Marshall (TWP)

Project	SR	Title/Sponsor	Improvement Type	Period	Study	PE	FD	Costs (\$000)				Total
								UTL	ROW	CON	PRA	
100722	4050	Shenot Road Bridge	Bridge Replacement	First		350						350
				Second							1,800	1,800
118099	7212	Big Sewickley Creek No. 7	Bridge Improvement	First			550		50			600
				Second							2,000	2,000

Planning Partner: SPC Mode: Highway County: Allegheny Municipality: Mccandless (TWP)

Project	SR	Title/Sponsor	Improvement Type	Period	Study	PE	FD	Costs (\$000)				Total
								UTL	ROW	CON	PRA	
100723	4053	Richard Road over Wexford Run	Bridge Replacement	First			250	100	100			450
				Second							1,500	1,500

**Planning Partner: SPC Mode: Highway County: Allegheny Municipality: Mckees Rocks (BORO)**

Project	SR	Title/Sponsor	Improvement Type	Period	Study	PE	FD	Costs (\$000)				Total
								UTL	ROW	CON	PRA	
100701	3104	McKees Rocks Bridge Phase 3	Bridge Preservation Activities	First			9,000			5,000		14,000
				Second					20,000		20,000	

**Planning Partner: SPC Mode: Highway County: Allegheny Municipality: Mckeesport (CITY)**

Project	SR	Title/Sponsor	Improvement Type	Period	Study	PE	FD	Costs (\$000)				Total
								UTL	ROW	CON	PRA	
118508		Route 837 Transit Improvements	Bicycle Facilities/Services	First						960		960
119603	2027	McKeesport Bridge Ramp #1	Bridge Replacement	First		400						400
				Third					2,500		2,500	
28044	7304	Versailles Avenue Viaduct	Bridge Replacement	First			800	200	200	13,000		14,200
121076	7304	McKeesport Bridge Ramp #2	Bridge Replacement	First		400						400
				Third					2,500		2,500	

**Planning Partner: SPC Mode: Highway County: Allegheny Municipality: Millvale (BORO)**

Project	SR	Title/Sponsor	Improvement Type	Period	Study	PE	FD	Costs (\$000)				Total
								UTL	ROW	CON	PRA	
27573	7445	Grant Avenue Bridge ov Girty's Run	Bridge Replacement	First			500	100	100	1,500		2,200
27751	7445	Lincoln Ave Bridge 13	Bridge Replacement	First			500	100	100	1,500		2,200
119502	7445	Lincoln Avenue Bridge #7 Replacement	Bridge Replacement	First			500	100	100	1,500		2,200

**Planning Partner: SPC Mode: Highway County: Allegheny Municipality: Monroeville (BORO)**

Project	SR	Title/Sponsor	Improvement Type	Period	Study	PE	FD	Costs (\$000)				Total
								UTL	ROW	CON	PRA	
100782	48	Mosside Blvd-PA 130 to Haymaker	Restoration	First						8,600		8,600

**Planning Partner: SPC Mode: Highway County: Allegheny Municipality: Moon (TWP)**

Project	SR	Title/Sponsor	Improvement Type	Period	Study	PE	FD	Costs (\$000)				Total
								UTL	ROW	CON	PRA	
114214		MTA Stevenson Mill/Rouser Road Offsites	New Roadway	First				225		4,141		4,366
78152	3070	Ewing Road over Meek Run	Bridge Replacement	First						1,300		1,300
115555	3072	MTA Market Place District Improvements	F Reconstruct	First						4,375		4,375

111517 3109 MTA Rouser Road Connector Restoration First 150 4,822 4,972

**Planning Partner: SPC Mode: Highway County: Allegheny Municipality: Mt Lebanon (TWP)**

Project	SR	Title/Sponsor	Improvement Type	Period	Costs (\$000)								
					Study	PE	FD	UTL	ROW	CON	PRA	Total	
118882		Painters Run Road	Restoration	Second		1,500							1,500
				Third						32,000		32,000	

81700 19 SR 19, Gilkeson-McFarland Resurface First 600 15 7,200 7,815

**Planning Partner: SPC Mode: Highway County: Allegheny Municipality: Munhall (BORO)**

Project	SR	Title/Sponsor	Improvement Type	Period	Costs (\$000)								
					Study	PE	FD	UTL	ROW	CON	PRA	Total	
78441	837	Eighth Ave ov Homestead Run	Bridge Preservation Activities	First						3,000			3,000

**Planning Partner: SPC Mode: Highway County: Allegheny Municipality: Neville (TWP)**

Project	SR	Title/Sponsor	Improvement Type	Period	Costs (\$000)								
					Study	PE	FD	UTL	ROW	CON	PRA	Total	
106269		Neville Road	Restoration	First		800							800
				Second						8,000		8,000	
119359		Grand Avenue - Roadway Reconstruction	Reconstruct	Second		800							800
				Third						7,450		7,450	

**Planning Partner: SPC Mode: Highway County: Allegheny Municipality: North Fayette (TWP)**

Project	SR	Title/Sponsor	Improvement Type	Period	Costs (\$000)								
					Study	PE	FD	UTL	ROW	CON	PRA	Total	
100769	22	US 22 - Imperial Interchange to McKee Ro	Reconstruct	First		400							400
				Second						15,000		15,000	
				Third						11,256		11,256	
63330	978	Bateman Road Bridge	Bridge Replacement	First			450	100	75				625
				Second						2,000		2,000	
100637	978	Clinton Rd ov NB Robinson	Bridge Replacement	First			450	100	75				625
				Second						2,000		2,000	
118315	7214	Summit Park Drive Bridge	Bridge Rehabilitation	First			1,000	100	100	5,000			6,200

**Planning Partner: SPC Mode: Highway County: Allegheny Municipality: North Versailles (TWP)**

<u>Project</u>	<u>SR</u>	<u>Title/Sponsor</u>	<u>Improvement Type</u>	<u>Period</u>	<u>Study</u>	<u>PE</u>	<u>FD</u>	<u>Costs (\$000)</u>				<u>Total</u>
								<u>UTL</u>	<u>ROW</u>	<u>CON</u>	<u>PRA</u>	
116655	30	SR 30/SR 48 Intersection Improvement w/ Intersection Improvement		First				1,000	2,500			3,500
				Third						19,500		19,500

Planning Partner: SPC Mode: Highway County: Allegheny Municipality: Ohara (TWP)

<u>Project</u>	<u>SR</u>	<u>Title/Sponsor</u>	<u>Improvement Type</u>	<u>Period</u>	<u>Study</u>	<u>PE</u>	<u>FD</u>	<u>Costs (\$000)</u>				<u>Total</u>
								<u>UTL</u>	<u>ROW</u>	<u>CON</u>	<u>PRA</u>	
116096	1004	Kittanning St Flood Control	Drainage Improvement	First		500	300	1,500	3,000			5,300
				Third						21,000		21,000

Planning Partner: SPC Mode: Highway County: Allegheny Municipality: Penn Hills (TWP)

<u>Project</u>	<u>SR</u>	<u>Title/Sponsor</u>	<u>Improvement Type</u>	<u>Period</u>	<u>Study</u>	<u>PE</u>	<u>FD</u>	<u>Costs (\$000)</u>				<u>Total</u>
								<u>UTL</u>	<u>ROW</u>	<u>CON</u>	<u>PRA</u>	
119491		Rodi Road Streetscape Phase 1	Street Scapes	First						1,000		1,000
120079		Old William Penn Highway Landslide	Slides Correction	First						1,000		1,000
89077	2058	Verona Road Bridge	Bridge Replacement	First			400	50	750			1,200
				Third						2,000		2,000
113674	2058	Verona Road Over Branch of Sandy Creek Bridge Replacement		First			750	100	100	3,500		4,450
78231	2070	Indiana Drive Culvert	Bridge Replacement	First			350	80	100	1,500		2,030
119371	7113	Universal Road Bridge over Union Railroad Bridge Rehabilitation		First			775		50			825
				Second						4,000		4,000

Planning Partner: SPC Mode: Highway County: Allegheny Municipality: Pine (TWP)

<u>Project</u>	<u>SR</u>	<u>Title/Sponsor</u>	<u>Improvement Type</u>	<u>Period</u>	<u>Study</u>	<u>PE</u>	<u>FD</u>	<u>Costs (\$000)</u>				<u>Total</u>
								<u>UTL</u>	<u>ROW</u>	<u>CON</u>	<u>PRA</u>	
113629	4031	Babcock Boulevard Culvert	Bridge Replacement	First		250	350	50	100			750
				Second						1,500		1,500
81711	7216	Pine Creek Bridge #9 (PN09)	Bridge Replacement	First			615	50				665
				Second						2,500		2,500

Planning Partner: SPC Mode: Highway County: Allegheny Municipality: Pittsburgh (CITY)

<u>Project</u>	<u>SR</u>	<u>Title/Sponsor</u>	<u>Improvement Type</u>	<u>Period</u>	<u>Study</u>	<u>PE</u>	<u>FD</u>	<u>Costs (\$000)</u>				<u>Total</u>
								<u>UTL</u>	<u>ROW</u>	<u>CON</u>	<u>PRA</u>	



27491	Beck's Run Road	Reconstruct	First		1,370		800		2,170
			Second					9,000	9,000
27493	Smithfield St Reconstruct, Ph 1	Reconstruct	First					7,000	7,000
27806	Corliss Tunnel	Restoration	First	1,000					1,000
			Second					15,000	15,000
28279	Mission Street West Bridge	Bridge Replacement	Second	1,260				9,000	10,260
68252	Pittsburgh City BPRSF Line Item	Bridge Preservation Activities	First					4,500	4,500
69839	Alleg. Co Local Br. (S/L)	Bridge Replacement	First					6,000	6,000
83136	Penn Ave Reconstruction, Ph 2	Reconstruct	First					8,680	8,680
102645	Smithfield Street Ph 2 - Fort Pitt Blvd to Fo	Reconstruct	Second	1,250					1,250
			Third					12,000	12,000
106773	Liberty Ave	Safety Improvement	First					9,800	9,800
109691	Smart PGH (ATCMTD) - Phase 3	Intersection Improvement	First		3,000	750	150	13,700	17,600
114288	Penn Avenue Signal Improvements	Existing Signal Improvement	First	230				4,936	5,166
114290	Allegheny River Green Boulevard	Safety Improvement	First	500	300			1,700	2,500
114294	City of Pittsburgh Bus Shelters/Mobility Hu	Transit System Improvement	First					3,280	3,280
116300	Smart PGH - Phase 1	Intersection Improvement	First					3,800	3,800
116301	Smart PGH - Phase 2	Intersection Improvement	First					7,900	7,900
117272	Frankstown Avenue Signal Improvement P	Existing Signal Improvement	First					3,800	3,800
118708	Beaver Avenue Esplanade (Two-Way Con	Transportation Study	First	750					750
			Second					8,250	8,250
118768	New Pathways to Equity - RAISE Grant - F	Intersection Improvement	First		1,300			8,950	10,250

119377	Broad St Reconstruction - Euclid Ave to C	Reconstruct	Second	1,000				1,000
			Third				9,000	9,000
119399	Grant Street Reconstruction, Ph. 1	Reconstruct	First	1,500				1,500
			Second				15,000	15,000
119433	Penn Avenue Reconstruction Phase 3	Reconstruct	Second	1,000			10,300	11,300
119486	Pittsburgh City Steps - Potomac Avenue	Pedestrian Facilities	First	850	160	15	665	1,690
119950	Centre Avenue, Avenues of Hope	Street Scapes	Second	600			6,000	6,600
120860	New Pathways to Equity - RAISE Grant - F	Intersection Improvement	First				2,700	2,700
120892	Mobility Justice in Micromobility - Pittsburg	Bicycle Facilities/Services	First				3,560	3,560
120898	University Line Oakland to Squirrel Hill BR	Transit System Improvement	First				7,551	7,551
120899	Brownsville Road Safety Improvement	Existing Signal Improvement	First	486			4,018	4,504
121295	Pittsburgh City Steps- Clairhaven Street	Pedestrian Facilities	First		160	10	1,350	1,520
121296	Pittsburgh City Steps - Dickson Street	Pedestrian Facilities	First		260	100	1,200	1,560
121297	Pittsburgh City Steps - Ottawa Street	Bike/Ped Safety Education	First		180	10	950	1,140
121298	Pittsburgh City Steps - 56th Street Connecti	Pedestrian Facilities	First		210	30	2,600	2,840
65465	0	Cap. Cost Cntrct- Access	First				74,094	74,094
65535	0	Preventive Maintenance	First				55,398	55,398
65541	0	Support Vehicles	First				9,500	9,500
65550	0	Vehicle Overhaul Program	First				28,000	28,000
71104	0	CCOC	First				3,678	3,678
71148	0	Bus Procurement	First				215,031	215,031
77757	0	PAAC Cap.BondDebt.Service	First				74,394	74,394

90171	0	Transit Security Grant	First	1,200	1,200
90349	0	Fixed Guideway Impr.	First	76,567	76,567
95003	0	Fixed Facility Imp.	First	68,600	68,600
95004	0	Fixed Guideway Bridge	First	48,100	48,100
95005	0	IT/ITS Hardware/Software	First	24,300	24,300
95006	0	Preventive Maint - Rail	First	59,697	59,697
95007	0	Shop Equipment	First	17,977	17,977
106606	0	Operating Assistance	First	3,081	3,081
106644	0	Shared Ride	First	50,000	50,000
114536	0	Fixed Guideway Tunnel Imp	First	30,595	30,595
117531	0	Ride ACTA Shuttle	First	432	432
118151	0	Automated Pass. Counters	First	50	50
118153	0	Marketing Services	First	300	300
118171	0	Light Rail Vehic Proc	First	67,027	67,027
120755	0	AFCS - Refresh	First	10,000	10,000
121274	0	Mon Valley TOD	First	750	750
121275	0	All Stations Access Prgm.	First	35,500	35,500
121276	0	Park and Ride Improvement	First	32,000	32,000
121277	0	McKnight Rd Corridor Plan	First	2,000	2,000
121278	0	Station Area Planning (4)	First	2,800	2,800
121279	0	New Facilities Design	First	10,000	10,000

121280	0	Ohio River Light Rail		First				2,000	2,000	
121281	0	Carnegie PNR Expan (CMAQ)		First				6,325	6,325	
121282	0	Panhandle Bridge Rehab		First				13,000	13,000	
121283	0	Transit Access Imp. Prog.		First				3,125	3,125	
121284	0	Wilkinsburg Trans. Center		First				6,770	6,770	
121285	0	RideACTA Fareboxes		First				82	82	
100956	19	West End Bridge	Bridge Preservation Activities	First	8,000	2,000	2,000	15,000	27,000	
				Second				60,000	60,000	
				Third				25,000	25,000	
100789	51	Saw Mill Run Blvd: PA 88 to I-376	Reconstruct	First	3,000			10,000	13,000	
				Second				30,000	30,000	
117472	51	Bridge over Route 51 Near Woodruff Stree Bridge Removal		First	300		100	1,000	1,400	
				Second				600	600	
28309	65	SR 65 Ramps & SR 279 Ft. Duq	Bridge Preservation Activities	First				10,000	10,000	
100798	65	Ohio Rver Blvd-Ped Walkwa	Resurface	Third				10,200	10,200	
97028	376	I-376/Banksville Interchange	Interchange Improvement	First			1,301	1,301	5,400	8,003
				Second					79,980	79,980
109383	400	Bigelow Boulevard	Restoration	First	1,000	25		13,846	14,871	
				Second						174
98125	885	Bates Street Improvement	Safety Improvement	First	1,000	800	700		2,500	
				Third						
119951	885	Irvine Street Reconstruction	Pedestrian Facilities	Second	450				450	
				Third					3,000	3,000

119196	2045	SR 2045 Mifflin Road Drainage Study	Drainage Improvement	First	200			200
119607	2128	Tenth Street Bypass Road Reconstruction	Reconstruct	Second	500			500
				Third			8,000	8,000
27144	7301	28th Street Bridge	Bridge Rehabilitation	First			10,000	10,000
27747	7301	Swinburne Bridge	Bridge Rehabilitation	First			12,300	12,300
83137	7301	South Negley Ave. Bridge	Bridge Rehabilitation	First	1,000	50	5,400	6,450
				Second			1,600	1,600
103366	7301	Homestead-Grays Bridge Rehabilitation	Bridge Rehabilitation	First	3,000			3,000
				Second			69,460	69,460
				Third			20,540	20,540
106386	7301	Larimer Avenue Bridge	Bridge Rehabilitation	First	2,000	100	10,125	12,225
				Second			19,875	19,875
114150	7301	Swindell Bridge	Bridge Rehabilitation	First	2,000	100		2,100
				Second			32,000	32,000
114266	7301	West Carson Street Bridge	Bridge Replacement	First	1,200			1,200
				Second			10,000	10,000
117365	7301	Maple Ave Bridge	Bridge Deck Replacement	First	600	50		650
				Second			4,000	4,000
117366	7301	Herron Ave Bridge Preservation	Bridge Preservation Activities	First	750	50		800
				Second			6,000	6,000
117367	7301	Elizabeth St Bridge	Bridge Rehabilitation	First	700	50		750
				Second			5,000	5,000
117368	7301	Corley St Bridge	Bridge Replacement	First	750	50		800
				Second			5,000	5,000

117369	7301	Calera St Bridge Replacement	Bridge Replacement	First	700	50		750	
				Second			4,000	4,000	
117776	7301	Jacks Run Br 1 (JA01) Bridge Preservatio	Bridge Preservation Activities	Third			10,300	10,300	
117889	7301	California Avenue Bridge	Bridge Rehabilitation	First	2,000	100		2,100	
				Third			23,000	23,000	
118872	7301	16th Street Bridge (AL05)	Bridge Rehabilitation	Third	900		20,000	20,900	
119364	7301	Mission Street East Bridge	Bridge Deck Rehabilitation	Second	600		5,500	6,100	
119365	7301	Bloomfield Bridge	Bridge Rehabilitation	Second	800			800	
				Third			6,300	6,300	
119367	7301	Hot Metal Street Bridge - Pittsburgh	Bridge Deck Rehabilitation	Third			21,400	21,400	
119375	7301	PJ McArdle Roadway Over Sycamore	Bridge Deck Rehabilitation	Third			5,000	5,000	
119376	7301	PJ McArdle Roadway Over Hillside	Bridge Deck Rehabilitation	Third			4,300	4,300	
109562	8002	Blvd of Allies - Ramp H- Deck Replacemer	Bridge Deck Replacement	Second	800		20,600	21,400	
113632	8055	West End Bridge Ramps	Bridge Preservation Activities	First	3,000	200	200	3,400	
				Second			7,000	7,000	
119924	8099	I-279 Southbound Off-Ramp to East Street	Intersection Improvement	First	120		350	470	

Planning Partner: SPC Mode: Highway County: Allegheny Municipality: Plum (BORO)

Project	SR	Title/Sponsor	Improvement Type	Period	Study	PE	FD	Costs (\$000)				Total
								UTL	ROW	CON	PRA	
28372		Unity Trestle Road	Restoration	Second		650						650
				Third					3,000			3,000
100623	286	Golden Mile Highway over Abers Creek	Bridge Preservation Activities	First		300						300
				Second					2,000			2,000

Planning Partner: SPC Mode: Transit County: Allegheny Municipality: Plum (Borough)

Project	SR	Title/Sponsor	Improvement Type	Period	Study	PE	FD	Costs (\$000)				Total
								UTL	ROW	CON	PRA	
355												

111095      0      Operating Assistance      First      6,285      6,285

**Planning Partner: SPC    Mode: Highway    County: Allegheny    Municipality: Rankin (BORO)**

Costs (\$000)

<u>Project</u>	<u>SR</u>	<u>Title/Sponsor</u>	<u>Improvement Type</u>	<u>Period</u>	<u>Study</u>	<u>PE</u>	<u>FD</u>	<u>UTL</u>	<u>ROW</u>	<u>CON</u>	<u>PRA</u>	<u>Total</u>
56960	7456	Rankin Bridge	Bridge Preservation Activities	First		1,000						1,000
				Second						27,000		27,000
93915	7456	Talbot Ave Ramp Bridge	Bridge Replacement	First			1,300		100	2,469		3,869
				Second						6,531		6,531

**Planning Partner: SPC    Mode: Highway    County: Allegheny    Municipality: Richland (TWP)**

Costs (\$000)

<u>Project</u>	<u>SR</u>	<u>Title/Sponsor</u>	<u>Improvement Type</u>	<u>Period</u>	<u>Study</u>	<u>PE</u>	<u>FD</u>	<u>UTL</u>	<u>ROW</u>	<u>CON</u>	<u>PRA</u>	<u>Total</u>
119941	8	SR 8 and Sandy Hill Road Widening Proj	Safety Improvement	First		200		125	125	1,600		2,050
113631	4068	Bakerstown Road Bridge	Bridge Improvement	First				100	100			200
				Second						2,000		2,000

**Planning Partner: SPC    Mode: Highway    County: Allegheny    Municipality: Robinson (TWP)**

Costs (\$000)

<u>Project</u>	<u>SR</u>	<u>Title/Sponsor</u>	<u>Improvement Type</u>	<u>Period</u>	<u>Study</u>	<u>PE</u>	<u>FD</u>	<u>UTL</u>	<u>ROW</u>	<u>CON</u>	<u>PRA</u>	<u>Total</u>
27445	22	22/30 over the Parkway West	Bridge Replacement	First						43,502		43,502
				Second						6,498		6,498
91723	60	Steubenville Pike	Resurface	Second		500						500
				Third						6,000		6,000
118571	3074	Ewings Mill Rd Slide	Slides Correction	First						3,000		3,000

**Planning Partner: SPC    Mode: Highway    County: Allegheny    Municipality: Ross (TWP)**

Costs (\$000)

<u>Project</u>	<u>SR</u>	<u>Title/Sponsor</u>	<u>Improvement Type</u>	<u>Period</u>	<u>Study</u>	<u>PE</u>	<u>FD</u>	<u>UTL</u>	<u>ROW</u>	<u>CON</u>	<u>PRA</u>	<u>Total</u>
119931		Babcock Boulevard - Three Degree to Eve Reconstruct		Second		1,200				15,000		16,200
89155	4011	Rochester Road Culvert	Bridge Replacement	First						1,250		1,250
119187	4021	SR 4021 at SR 4011 Roundabout	Intersection Improvement	First			250	100	500	1,650		2,500
27513	7116	Thompson Run Road Bridge - TN02	Bridge Replacement	First						500		500

27514 7116 Thompson Run Road Bridge - TN03 Bridge Replacement First 500 500

Planning Partner: SPC Mode: Highway County: Allegheny Municipality: Shaler (TWP)

Project	SR	Title/Sponsor	Improvement Type	Period	Costs (\$000)							
					Study	PE	FD	UTL	ROW	CON	PRA	Total
107441		Millvale/Shaler/Etna TRHT Connection	Transportation Enhancement	First			100	100	100	8,000		8,300
28250	7118	WB11 Wible Run #11	Bridge Replacement	First			775		50			825
				Second					4,500		4,500	
110316	7118	Pine Creek Bridge #16 (PI16)	Bridge Preservation Activities	Second		500				1,500		2,000

Planning Partner: SPC Mode: Highway County: Allegheny Municipality: Sharpsburg (BORO)

Project	SR	Title/Sponsor	Improvement Type	Period	Costs (\$000)							
					Study	PE	FD	UTL	ROW	CON	PRA	Total
112934		Allegheny Shores ARC	Transportation Enhancement	First						5,926		5,926

Planning Partner: SPC Mode: Highway County: Allegheny Municipality: South Fayette (TWP)

Project	SR	Title/Sponsor	Improvement Type	Period	Costs (\$000)							
					Study	PE	FD	UTL	ROW	CON	PRA	Total
116589	50	Miller's Run Road	Reconstruct	Second		500						500
				Third					5,000		5,000	
78234	3001	Millers Run Road ov Branch of Millers Run Bridge Replacement		First			300	100	200	2,000		2,600
114287	3003	SR 3003 (Washington Pike) Improvements Intersection Improvement		First						3,500		3,500
109548	3028	Presto Sygan Road Bridge	Bridge Replacement	First			1,000	250	200	2,000		3,450

Planning Partner: SPC Mode: Highway County: Allegheny Municipality: Springdale (TWP)

Project	SR	Title/Sponsor	Improvement Type	Period	Costs (\$000)							
					Study	PE	FD	UTL	ROW	CON	PRA	Total
74255	28	PA 28 over Yutes Run	Bridge Preservation Activities	First			350	50	50	1,350		1,800

Planning Partner: SPC Mode: Highway County: Allegheny Municipality: Tarentum (BORO)

Project	SR	Title/Sponsor	Improvement Type	Period	Costs (\$000)							
					Study	PE	FD	UTL	ROW	CON	PRA	Total
63306	366	Tarentum Bridge Ramps A, B, C & D ov All Bridge Preservation Activities		First						7,400		7,400
				Second						10,100		10,100
100624	366	Tarentum Bridge Over Allegheny River	Bridge Rehabilitation	First						20,376		20,376



100624    366    Tarentum Bridge Over Allegheny River    Bridge Rehabilitation    Second    59,624    59,624

Planning Partner: SPC    Mode: Highway    County: Allegheny    Municipality: Turtle Creek (BORO)

Project	SR	Title/Sponsor	Improvement Type	Period	Costs (\$000)							
					Study	PE	FD	UTL	ROW	CON	PRA	Total
121379		URR Penn Ave Ext Crossing	Safety Improvement	Second						162		162

Planning Partner: SPC    Mode: Highway    County: Allegheny    Municipality: Upper St Clair (TWP)

Project	SR	Title/Sponsor	Improvement Type	Period	Costs (\$000)							
					Study	PE	FD	UTL	ROW	CON	PRA	Total
88414	7123	PA03 - Painters Run No. 3	Bridge Rehabilitation	First						50	4,000	4,050

Planning Partner: SPC    Mode: Highway    County: Allegheny    Municipality: Various

Project	SR	Title/Sponsor	Improvement Type	Period	Costs (\$000)							
					Study	PE	FD	UTL	ROW	CON	PRA	Total
75341		Betterment Reserve Allegheny	Restoration	First							24,522	24,522
				Second							42,964	42,964
				Third							4,384	4,384
75669		Slide Line Item	Slides Correction	First							3,600	3,600
76430		SPC Reg. Safety Line Item	Safety Improvement	First							47,973	47,973
				Second							53,164	53,164
				Third							53,163	53,163
76458		Bridge - Allegheny County	Bridge Rehabilitation	First			2,541				23,804	26,345
				Second							33,263	33,263
				Third							13,079	13,079
77273		PRT Bus Procurement	Miscellaneous	First							24,688	24,688
				Second							24,688	24,688
				Third							24,688	24,688
82754		SPC Region TAU Line Item	Transportation Enhancement	First							15,225	15,225
				Second							15,304	15,304
				Third							15,302	15,302
84078		SPC CMAQ Line Item	Safety Improvement	First							1,302	1,302

84078	SPC CMAQ Line Item	Safety Improvement	Second		89,840	89,840
			Third		95,438	95,438
87777	Allegheny Co Loc Br Pres.	Bridge Preservation Activities	First		5,000	5,000
94698	SPC Smart Tr. Initiative	Miscellaneous	First		11,000	11,000
			Second		12,000	12,000
			Third		12,000	12,000
106080	Smart Transportation/TAP Admin	Transportation Enhancement	First	1,400		1,400
			Second	1,600		1,600
			Third	1,600		1,600
106593	SPC - Traffic Signal 5	Safety Improvement	First	1,250	3,750	5,000
112950	Bridge Wash 2025	Bridge Preservation Activities	First		2,000	2,000
113343	2025 ADA Curb Ramp Project	Safety Improvement	First	200	2,000	2,200
114242	Guiderail Upgrades	Safety Improvement	First		800	800
116170	Homestead-Duquesne Road Betterment 2 Resurface		First		3,500	3,500
117269	PRT Wilksburg Transit Center	Transit System Improvement	First		7,800	7,800
117270	PPC- Marine & Landside Equipment Re-P	Transit System Improvement	First		6,000	6,000
117275	PRT Transit Access Improvement Program	Transit System Improvement	First		3,600	3,600
118579	AWPM 2025	Safety Improvement	First		500	500
118580	AWPM 2026	Safety Improvement	First		600	600
118781	Utilities Inspection	Administration	First		300	300
118971	Bridge Wash 2026	Bridge Preservation Activities	First		2,000	2,000
119262	Fifth Ave Reconstruction	Reconstruct	First	900	600	1,500
			Second		5,000	5,000

119280		D11 Carbon Reduction Program Line Item	Environmental Mitigation	Second		3,459	3,459
				Third		4,613	4,613
119281		SPC Regional CRP/CRPU Line Item	Environmental Mitigation	First		12,505	12,505
				Second		19,224	19,224
				Third		19,222	19,222
120128		2026 ADA Curb Ramps Project	ADA Curb Ramps	First	200	2,000	2,200
120212		Consultant Services for Local Project Man:	Planning	First	1,000		1,000
120905		Microtransit Pilot Project	Transit System Improvement	First		4,586	4,586
121377		POHC LED Upgrades	Safety Improvement	First		95	95
121378		W&LE Corridor	Add Lane	Second		825	825
117273	8	SR 8 Signal Upgrades	Existing Signal Improvement	First		612	612
119343	19	Banksville Road Reconstruction	Reconstruct	Second	1,600		1,600
				Third		16,735	16,735
100768	22	US Route 22 - Wash County Line to Imperi	Reconstruct	First	500		500
				Third		30,256	30,256
100770	22	US 22 - McKee Road to Parkway	Reconstruct	Second	750		750
				Third		9,000	9,000
100773	28	PA 28 / East Ohio Street	Resurface	First	450		450
				Second		6,000	6,000
117911	28	Wrong Way Detection System	Safety Improvement	First		3,150	3,150
108528	48	SR 48 Mill and Overlay	Resurface	First		10,400	10,400
117271	50	SR 50 Signal Upgrades	Existing Signal Improvement	First	25	2,873	2,898
62721	51	SR 51, Chartiers Avenue ov Chartiers Cre	Bridge Preservation Activities	Second	350	2,500	2,850

105450	51	PA 51, Hayden Boulevard, M & O	Restoration	First	1,200			14,420	15,620
109384	51	Stoops Ferry Rd/McGovern Blvd	Restoration	Second	500			4,000	4,500
79448	65	PA 65, Ohio River Boulevard	Resurface	First	500			5,561	6,061
				Second				8,439	8,439
100797	65	Ohio River Boulevard to River Avenue	Resurface	Third				8,280	8,280
109349	65	PA 65/Emsworth to I-79	Resurface	Second	650				650
				Third				9,270	9,270
104328	79	I-79 at PA 910 Interchange	Interchange Improvement	First				46,125	46,125
				Second				6,225	6,225
117274	286	SR 286 Signal Upgrades	Existing Signal Improvement	First	75			1,407	1,482
94651	376	I-376/Parkway East A.T.M	Safety Improvement	First		4,571		8,026	12,597
				Second		1,153			1,153
				Third				64,587	64,587
113342	400	2024 ADA Curb Ramp Project	Safety Improvement	First				2,000	2,000
110352	837	East Carson Street Mill and Overlay	Resurface	First	500			5,000	5,500
115085	837	SR 837, North State Street	Concrete Rehabilitation	First				14,080	14,080
113514	1001	D11 Traffic Signal Intersection Projects	Safety Improvement	First				961	961
109549	1005	Highland Park Bridge	Bridge Deck Replacement	First		1,250	300	300	1,850
				Second				40,000	40,000
				Third				25,000	25,000
74319	2010	Lovedale Rd Br/Wylie Rn	Drainage Improvement	First				4,000	4,000
114194	2010	SR 2010, Lovedale Road Wall Remediation	Safety Improvement	First				13,400	13,400

114318	2037	Tri-Boro Expressway - CPR	Concrete Rehabilitation	Second	500					500
				Third					3,000	3,000
28025	2040	2040/Ceco Dr to Brownsville Rd	Resurface	First					2,500	2,500
118570	2042	Skyline Drive Slide	Slides Correction	First					3,000	3,000
74320	2046	Streets Run Road Culvert	Bridge Replacement	Second	600					600
				Third					5,500	5,500
91796	2046	Streets Run Road Flood Control	Restoration	First	350				6,000	6,350
				Second					14,000	14,000
115070	2046	SR 2046, Streets Run Road Resurfacing	Resurface	First					6,500	6,500
115556	2065	Thompson Run Rd & Old William Penn Hwy	Bridge Improvement	First		700	150	300	4,820	5,970
78232	2112	Electric Ave ov Falls Run	Bridge Replacement	Second		1,000	200	200		1,400
				Third					31,000	31,000
63583	2114	McKeesport Duquesne Bridge	Bridge Preservation Activities	First					35,500	35,500
				Second					4,500	4,500
100955	2114	McKeesport-Duquesne Southern Ramps	Bridge Deck Rehabilitation	First	3,000					3,000
				Third					48,000	48,000
105451	3015	SR 3015 ov Lick Run Creek	Bridge Replacement	First		600	30	175	3,000	3,805
27219	3041	Campbell's Run Road	Reconstruct	First					41,070	41,070
94645	3069	West Liberty Avenue	Restoration	First					7,200	7,200
107435	3069	Traffic Services Support	Research	First		1,050				1,050
111596	3160	Cargo Road	Concrete Rehabilitation	Third					5,000	5,000
110353	4003	SR 4003 - East Street to Babcock Blvd	Resurface	First					6,000	6,000

119595	4003	SR 4003 - East St to Babcock Blvd Signal	Existing Signal Improvement	First					4,000		4,000
118444	4012	SR 4014 at SR 4012 Roundabout	Corridor Safety Improvement	First	572	16	23	1,250			1,861
57066	7104	Crawford Run Bridge (CE02)	Bridge Replacement	First	775		50				825
				Second					4,000		4,000
27316	7113	AL Local BPRS Group 2	Bridge Preservation Activities	First				6,500			6,500
27561	7123	Painter's Run Bridge #8	Bridge Deck Replacement	Second	400			1,500			1,900
27481	7209	Little Deer Cr Br 4 (DL04)	Bridge Preservation Activities	Second	500						500
				Third				1,500			1,500
93394	7301	AL Local BPRS Group 4	Bridge Preservation Activities	First				8,800			8,800
81714	7405	Spruce Run Bridge #4 (XP04)	Bridge Replacement	First	550		50	1,000			1,600
28273	7414	ML01 McLaughlin Run #1	Bridge Replacement	First	775		50				825
				Second				5,000			5,000
88398	7415	CM03 - Campbells Run No. 3	Bridge Rehabilitation	First	775		50	4,500			5,325
28426	7420	AL Local BPRS Group 5	Bridge Preservation Activities	First				12,500			12,500
119986	7421	CC03 Chartier Creek Br #3	Bridge Rehabilitation	First	600						600
				Second				2,000			2,000

Planning Partner: SPC Mode: Highway County: Allegheny Municipality: West Mifflin (BORO)

									Costs (\$000)			
Project	SR	Title/Sponsor	Improvement Type	Period	Study	PE	FD	UTL	ROW	CON	PRA	Total
114193	837	PA 837 Slide Remediation	Slides Correction	First						15,000		15,000

Planning Partner: SPC Mode: Highway County: Allegheny Municipality: Whitehall (BORO)

									Costs (\$000)			
Project	SR	Title/Sponsor	Improvement Type	Period	Study	PE	FD	UTL	ROW	CON	PRA	Total
81780	3009	SR 3009/Baptist Rd, Hamilton Rd to Browr Drainage Improvement		First						3,500		3,500

Planning Partner: SPC Mode: Highway County: Allegheny Municipality: Wilmerding (BORO)

									Costs (\$000)			
Project	SR	Title/Sponsor	Improvement Type	Period	Study	PE	FD	UTL	ROW	CON	PRA	Total
363												

93371 7479 Patton St Bridge (TL13) Bridge Rehabilitation First 1,400 50 14,000 15,450

**Planning Partner: SPC Mode: Highway County: Armstrong Municipality: Cowanshannock (TWP)**

									Costs (\$000)			
<u>Project</u>	<u>SR</u>	<u>Title/Sponsor</u>	<u>Improvement Type</u>	<u>Period</u>	<u>Study</u>	<u>PE</u>	<u>FD</u>	<u>UTL</u>	<u>ROW</u>	<u>CON</u>	<u>PRA</u>	<u>Total</u>
98896	85	East of Rural Valley Br.	Bridge Replacement	Third		300	300	50	50	2,285		2,985
24014	2005	Elgin Cemetery Bridge	Bridge Replacement	Second		400	450	50	50	1,500		2,450

**Planning Partner: SPC Mode: Highway County: Armstrong Municipality: East Franklin (TWP)**

									Costs (\$000)			
<u>Project</u>	<u>SR</u>	<u>Title/Sponsor</u>	<u>Improvement Type</u>	<u>Period</u>	<u>Study</u>	<u>PE</u>	<u>FD</u>	<u>UTL</u>	<u>ROW</u>	<u>CON</u>	<u>PRA</u>	<u>Total</u>
119578	4023	SR 4023 Tarrtown Rd Slides	Slides Correction	First				52	52			103
				Second						3,000		3,000

**Planning Partner: SPC Mode: Highway County: Armstrong Municipality: Kiskiminetas (TWP)**

									Costs (\$000)			
<u>Project</u>	<u>SR</u>	<u>Title/Sponsor</u>	<u>Improvement Type</u>	<u>Period</u>	<u>Study</u>	<u>PE</u>	<u>FD</u>	<u>UTL</u>	<u>ROW</u>	<u>CON</u>	<u>PRA</u>	<u>Total</u>
120999	156	Avonmore Station Bridge	Bridge Replacement	Second		345	333	48	48			773

**Planning Partner: SPC Mode: Transit County: Armstrong Municipality: Kittanning (Borough)**

									Costs (\$000)			
<u>Project</u>	<u>SR</u>	<u>Title/Sponsor</u>	<u>Improvement Type</u>	<u>Period</u>	<u>Study</u>	<u>PE</u>	<u>FD</u>	<u>UTL</u>	<u>ROW</u>	<u>CON</u>	<u>PRA</u>	<u>Total</u>
83884	0	Operating Assistance		First						6,298		6,298
118148	0	Opr Asst. Shared Ride		First						1,260		1,260
118160	0	Small Bus Replacement		First						1,040		1,040
121263	0	Terminal ADA Improvement		First						200		200
121264	0	Bus Shelter Replacement		First						60		60
121265	0	Facility Study		First						100		100
121266	0	Facility Construction		First						12,000		12,000

**Planning Partner: SPC Mode: Highway County: Armstrong Municipality: Kittanning (TWP)**

									Costs (\$000)			
<u>Project</u>	<u>SR</u>	<u>Title/Sponsor</u>	<u>Improvement Type</u>	<u>Period</u>	<u>Study</u>	<u>PE</u>	<u>FD</u>	<u>UTL</u>	<u>ROW</u>	<u>CON</u>	<u>PRA</u>	<u>Total</u>
98689	422	Dunbar Dip	Reconstruct	First			250					250
				Second			2,001	400	5,500	7,500		15,401

98689	422	Dunbar Dip	Reconstruct	Third						28,250		28,250
91803	2008	McNees Bridge	Bridge Replacement	First	361	410	55	55		749		1,629
				Second						1,186		1,186

Planning Partner: SPC Mode: Highway County: Armstrong Municipality: Madison (TWP)

										Costs (\$000)		
Project	SR	Title/Sponsor	Improvement Type	Period	Study	PE	FD	UTL	ROW	CON	PRA	Total
23833	7212	T-466 Saint Charles Br.	Bridge Rehabilitation	First		371	433	22	27	823		1,676
				Second						2,734		2,734

Planning Partner: SPC Mode: Highway County: Armstrong Municipality: Manor (TWP)

										Costs (\$000)		
Project	SR	Title/Sponsor	Improvement Type	Period	Study	PE	FD	UTL	ROW	CON	PRA	Total
109622	66	1/112th Infantry Bridge/Graff Ramp Rehabi	Bridge Rehabilitation	First						21,047		21,047
				Second						18,352		18,352

Planning Partner: SPC Mode: Highway County: Armstrong Municipality: Pine (TWP)

										Costs (\$000)		
Project	SR	Title/Sponsor	Improvement Type	Period	Study	PE	FD	UTL	ROW	CON	PRA	Total
120768	1030	East of Templeton 1 and 2 Group Bridges	Bridge Replacement	First				55	55			109
				Second						1,600		1,600

Planning Partner: SPC Mode: Highway County: Armstrong Municipality: Plumcreek (TWP)

										Costs (\$000)		
Project	SR	Title/Sponsor	Improvement Type	Period	Study	PE	FD	UTL	ROW	CON	PRA	Total
85574	422	Margaret Rd Intersection	Intersection Improvement	First						631		631
24135	2005	Pyra Road Bridge	Bridge Improvement	First						1,968		1,968

Planning Partner: SPC Mode: Highway County: Armstrong Municipality: Rayburn (TWP)

										Costs (\$000)		
Project	SR	Title/Sponsor	Improvement Type	Period	Study	PE	FD	UTL	ROW	CON	PRA	Total
83239	1036	Rayburn Township - North of Kittanning Bri	Bridge Replacement	First		383	507	28	39			957
				Second						3,998		3,998

Planning Partner: SPC Mode: Highway County: Armstrong Municipality: South Buffalo (TWP)

										Costs (\$000)		
Project	SR	Title/Sponsor	Improvement Type	Period	Study	PE	FD	UTL	ROW	CON	PRA	Total
23641	3027	Dock Hollow Run Br. #1	Bridge Replacement	Third		406	406	58	58	1,500		2,428

Planning Partner: SPC Mode: Highway County: Armstrong Municipality: Sugarcreek (TWP)



Project	SR	Title/Sponsor	Improvement Type	Period	Study	PE	FD	Costs (\$000)				Total
								UTL	ROW	CON	PRA	
117669	7224	T-860 Beagle Club Bridge	Bridge Replacement	First		394						394
				Second			350	20	25			395
				Third						950		950

Planning Partner: SPC Mode: Highway County: Armstrong Municipality: Various

Project	SR	Title/Sponsor	Improvement Type	Period	Study	PE	FD	Costs (\$000)				Total
								UTL	ROW	CON	PRA	
79843		SPC D-10 Hwy/Bridge Line	Miscellaneous	Second						7,037		7,037
				Third						5,987		5,987
99909	28	Distant East Resurfacing	Resurface	Second						1,290		1,290
				Third						1,290		1,290
105894	28	PA 28 - Distant South Microsurface	Surface Treatment Micro-surfacing	Third						4,236		4,236
117687	28	PA 28 Goheenville South PM	Resurface	Second						4,279		4,279
119815	28	PA 28 - Distant North Resurfacing	Pavement Preservation	Third						2,157		2,157
111826	68	Armstrong Co. Department Force Bridge IV Bridge Rehabilitation		First						765		765
				Second						901		901
				Third						901		901
23978	422	Graff Bridge Preservation	Bridge Preservation Activities	First						10,211		10,211
				Second						1,000		1,000
24158	422	Graff Bridge Rehabilitation	Bridge Deck Rehabilitation	Third		800	1,000					1,800
114936	422	US 422 County Line East PM	Resurface	First						12,424		12,424
114950	422	US 422 Worthington East PM	Resurface	First						6,661		6,661
				Second						1,881		1,881
119814	422	US 422 West Kittanning PM	Pavement Preservation	Second						2,421		2,421
				Third						3,816		3,816

**Planning Partner: SPC Mode: Highway County: Armstrong Municipality: Wayne (TWP)**

									Costs (\$000)			
<u>Project</u>	<u>SR</u>	<u>Title/Sponsor</u>	<u>Improvement Type</u>	<u>Period</u>	<u>Study</u>	<u>PE</u>	<u>FD</u>	<u>UTL</u>	<u>ROW</u>	<u>CON</u>	<u>PRA</u>	<u>Total</u>
74205	1028	Echo Church Bridge	Bridge Replacement	First		371	492	27	38	1,069		1,998

**Planning Partner: SPC Mode: Transit County: Beaver Municipality: Aliquippa (City)**

									Costs (\$000)			
<u>Project</u>	<u>SR</u>	<u>Title/Sponsor</u>	<u>Improvement Type</u>	<u>Period</u>	<u>Study</u>	<u>PE</u>	<u>FD</u>	<u>UTL</u>	<u>ROW</u>	<u>CON</u>	<u>PRA</u>	<u>Total</u>
94985	0	ETC Renovations		First						2,800		2,800
102661	51	Aliquippa East End Gateway, Ph 1 TIIF	Safety Improvement	First						15,000		15,000

**Planning Partner: SPC Mode: Transit County: Beaver Municipality: Beaver Falls (City)**

									Costs (\$000)			
<u>Project</u>	<u>SR</u>	<u>Title/Sponsor</u>	<u>Improvement Type</u>	<u>Period</u>	<u>Study</u>	<u>PE</u>	<u>FD</u>	<u>UTL</u>	<u>ROW</u>	<u>CON</u>	<u>PRA</u>	<u>Total</u>
65404	0	Purchase Paratrnsit Buses		First						1,224		1,224
83817	0	ADP Hardware and Software		First						150		150

**Planning Partner: SPC Mode: Transit County: Beaver Municipality: Big Beaver (Borough)**

									Costs (\$000)			
<u>Project</u>	<u>SR</u>	<u>Title/Sponsor</u>	<u>Improvement Type</u>	<u>Period</u>	<u>Study</u>	<u>PE</u>	<u>FD</u>	<u>UTL</u>	<u>ROW</u>	<u>CON</u>	<u>PRA</u>	<u>Total</u>
94986	0	Operating Asst. - Rural		First						950		950

**Planning Partner: SPC Mode: Highway County: Beaver Municipality: Bridgewater (BORO)**

									Costs (\$000)			
<u>Project</u>	<u>SR</u>	<u>Title/Sponsor</u>	<u>Improvement Type</u>	<u>Period</u>	<u>Study</u>	<u>PE</u>	<u>FD</u>	<u>UTL</u>	<u>ROW</u>	<u>CON</u>	<u>PRA</u>	<u>Total</u>
111604	51	Beaver-Rochester Bridge	Bridge Replacement	Third						25,000		25,000

**Planning Partner: SPC Mode: Highway County: Beaver Municipality: Chippewa (TWP)**

									Costs (\$000)			
<u>Project</u>	<u>SR</u>	<u>Title/Sponsor</u>	<u>Improvement Type</u>	<u>Period</u>	<u>Study</u>	<u>PE</u>	<u>FD</u>	<u>UTL</u>	<u>ROW</u>	<u>CON</u>	<u>PRA</u>	<u>Total</u>
101198	4021	Shenango Road Bridge	Bridge Replacement	First			200	100	100			400
				Second							1,500	

**Planning Partner: SPC Mode: Highway County: Beaver Municipality: Darlington (BORO)**

									Costs (\$000)			
<u>Project</u>	<u>SR</u>	<u>Title/Sponsor</u>	<u>Improvement Type</u>	<u>Period</u>	<u>Study</u>	<u>PE</u>	<u>FD</u>	<u>UTL</u>	<u>ROW</u>	<u>CON</u>	<u>PRA</u>	<u>Total</u>
121091		YSRR - Constitution Blvd	Safety Improvement	First						195		195

**Planning Partner: SPC Mode: Highway County: Beaver Municipality: Darlington (TWP)**

									Costs (\$000)			
<u>Project</u>	<u>SR</u>	<u>Title/Sponsor</u>	<u>Improvement Type</u>	<u>Period</u>	<u>Study</u>	<u>PE</u>	<u>FD</u>	<u>UTL</u>	<u>ROW</u>	<u>CON</u>	<u>PRA</u>	<u>Total</u>
116588	51	SR 51, Constitution Boulevard - Darlington Resurface		Second		1,000						1,000

116588 51 SR 51, Constitution Boulevard - Darlington Resurface Third 11,330 11,330

Planning Partner: SPC Mode: Highway County: Beaver Municipality: Economy (BORO)					Costs (\$000)							
<u>Project</u>	<u>SR</u>	<u>Title/Sponsor</u>	<u>Improvement Type</u>	<u>Period</u>	<u>Study</u>	<u>PE</u>	<u>FD</u>	<u>UTL</u>	<u>ROW</u>	<u>CON</u>	<u>PRA</u>	<u>Total</u>
118568	2005	Conway-Wallrose Slide	Slides Correction	First						1,500		1,500

Planning Partner: SPC Mode: Highway County: Beaver Municipality: Franklin (TWP)					Costs (\$000)							
<u>Project</u>	<u>SR</u>	<u>Title/Sponsor</u>	<u>Improvement Type</u>	<u>Period</u>	<u>Study</u>	<u>PE</u>	<u>FD</u>	<u>UTL</u>	<u>ROW</u>	<u>CON</u>	<u>PRA</u>	<u>Total</u>
121380		BPRR Corridor	Safety Improvement	Third						2,750		2,750

Planning Partner: SPC Mode: Highway County: Beaver Municipality: Greene (TWP)					Costs (\$000)							
<u>Project</u>	<u>SR</u>	<u>Title/Sponsor</u>	<u>Improvement Type</u>	<u>Period</u>	<u>Study</u>	<u>PE</u>	<u>FD</u>	<u>UTL</u>	<u>ROW</u>	<u>CON</u>	<u>PRA</u>	<u>Total</u>
119903	3027	Georgetown Rd over Branch of Mill Creek	Bridge Replacement	Second		300				1,500		1,800

Planning Partner: SPC Mode: Highway County: Beaver Municipality: Hanover (TWP)					Costs (\$000)							
<u>Project</u>	<u>SR</u>	<u>Title/Sponsor</u>	<u>Improvement Type</u>	<u>Period</u>	<u>Study</u>	<u>PE</u>	<u>FD</u>	<u>UTL</u>	<u>ROW</u>	<u>CON</u>	<u>PRA</u>	<u>Total</u>
113630	3034	Century Farm Road Culvert	Bridge Replacement	First						1,500		1,500

Planning Partner: SPC Mode: Highway County: Beaver Municipality: Harmony (TWP)					Costs (\$000)							
<u>Project</u>	<u>SR</u>	<u>Title/Sponsor</u>	<u>Improvement Type</u>	<u>Period</u>	<u>Study</u>	<u>PE</u>	<u>FD</u>	<u>UTL</u>	<u>ROW</u>	<u>CON</u>	<u>PRA</u>	<u>Total</u>
113163	7102	Valley Road Bridge	Bridge Improvement	First		350						350
				Third						3,000		3,000

Planning Partner: SPC Mode: Highway County: Beaver Municipality: Industry (BORO)					Costs (\$000)							
<u>Project</u>	<u>SR</u>	<u>Title/Sponsor</u>	<u>Improvement Type</u>	<u>Period</u>	<u>Study</u>	<u>PE</u>	<u>FD</u>	<u>UTL</u>	<u>ROW</u>	<u>CON</u>	<u>PRA</u>	<u>Total</u>
101201	4043	Kelly Road over Wolf Run	Bridge Replacement	First		400	500	50	50			1,000
				Second						2,000		2,000

Planning Partner: SPC Mode: Highway County: Beaver Municipality: Marion (TWP)					Costs (\$000)							
<u>Project</u>	<u>SR</u>	<u>Title/Sponsor</u>	<u>Improvement Type</u>	<u>Period</u>	<u>Study</u>	<u>PE</u>	<u>FD</u>	<u>UTL</u>	<u>ROW</u>	<u>CON</u>	<u>PRA</u>	<u>Total</u>
93770	1021	Pine Run Road Culvert	Bridge Replacement	First						1,000		1,000

Planning Partner: SPC Mode: Highway County: Beaver Municipality: New Brighton (BORO)					Costs (\$000)							
<u>Project</u>	<u>SR</u>	<u>Title/Sponsor</u>	<u>Improvement Type</u>	<u>Period</u>	<u>Study</u>	<u>PE</u>	<u>FD</u>	<u>UTL</u>	<u>ROW</u>	<u>CON</u>	<u>PRA</u>	<u>Total</u>
105441	18	PA 18 Bridge ov Beaver River	Bridge Preservation Activities	First						13,000		13,000

Planning Partner: SPC Mode: Highway County: Beaver Municipality: New Galilee (BORO)									Costs (\$000)			
<u>Project</u>	<u>SR</u>	<u>Title/Sponsor</u>	<u>Improvement Type</u>	<u>Period</u>	<u>Study</u>	<u>PE</u>	<u>FD</u>	<u>UTL</u>	<u>ROW</u>	<u>CON</u>	<u>PRA</u>	<u>Total</u>
106078		NS RR Crossings in Darlington and Big Be RR Warning Devices		Second						500		500
101173	168	PA 168 over Jordan Run	Bridge Replacement	First						2,500		2,500

Planning Partner: SPC Mode: Highway County: Beaver Municipality: New Sewickley (TWP)									Costs (\$000)			
<u>Project</u>	<u>SR</u>	<u>Title/Sponsor</u>	<u>Improvement Type</u>	<u>Period</u>	<u>Study</u>	<u>PE</u>	<u>FD</u>	<u>UTL</u>	<u>ROW</u>	<u>CON</u>	<u>PRA</u>	<u>Total</u>
99795	1019	Brush Ck Br/BrBrush Ck	Bridge Replacement	First			300					300
				Second						1,100		1,100
101182	1019	Brush Creek Road Bridge	Bridge Replacement	First		400						400
				Second						1,100		1,100
119904	2006	Blackwoods Rd ov Snake Run Bridge Rep Bridge Replacement	Bridge Replacement	Second		300				2,000		2,300

Planning Partner: SPC Mode: Highway County: Beaver Municipality: North Sewickley (TWP)									Costs (\$000)			
<u>Project</u>	<u>SR</u>	<u>Title/Sponsor</u>	<u>Improvement Type</u>	<u>Period</u>	<u>Study</u>	<u>PE</u>	<u>FD</u>	<u>UTL</u>	<u>ROW</u>	<u>CON</u>	<u>PRA</u>	<u>Total</u>
78326	1005	Chapel Drive ov Brush Creek	Bridge Replacement	Second		450				5,700		6,150

Planning Partner: SPC Mode: Highway County: Beaver Municipality: Potter (TWP)									Costs (\$000)			
<u>Project</u>	<u>SR</u>	<u>Title/Sponsor</u>	<u>Improvement Type</u>	<u>Period</u>	<u>Study</u>	<u>PE</u>	<u>FD</u>	<u>UTL</u>	<u>ROW</u>	<u>CON</u>	<u>PRA</u>	<u>Total</u>
101165	18	Frankfort Road Bridge	Bridge Replacement	First						11,907		11,907

Planning Partner: SPC Mode: Highway County: Beaver Municipality: Rochester (BORO)									Costs (\$000)			
<u>Project</u>	<u>SR</u>	<u>Title/Sponsor</u>	<u>Improvement Type</u>	<u>Period</u>	<u>Study</u>	<u>PE</u>	<u>FD</u>	<u>UTL</u>	<u>ROW</u>	<u>CON</u>	<u>PRA</u>	<u>Total</u>
28918	4042	SR 4042, Old Rochester-Bridgewater Rd E Bridge Improvement		First			500	50	150			700
				Second						6,100		6,100
101200	4042	West Madison Street Bridge	Bridge Improvement	First			150	50	100			300
				Second						1,800		1,800

Planning Partner: SPC Mode: Transit County: Beaver Municipality: Rochester (Borough)									Costs (\$000)			
<u>Project</u>	<u>SR</u>	<u>Title/Sponsor</u>	<u>Improvement Type</u>	<u>Period</u>	<u>Study</u>	<u>PE</u>	<u>FD</u>	<u>UTL</u>	<u>ROW</u>	<u>CON</u>	<u>PRA</u>	<u>Total</u>
105099	0	Preventive Maintenance		First						4,800		4,800

118113	0	Operating Asst.-Urban		First						23,354			23,354
118124	0	Sr- Shared Ride Revenue		First						2,600			2,600
121196	0	Monaca Bus Stop Improvemt		First						75			75

**Planning Partner: SPC Mode: Highway County: Beaver Municipality: Rochester (TWP)**

<u>Project</u>	<u>SR</u>	<u>Title/Sponsor</u>	<u>Improvement Type</u>	<u>Period</u>	<u>Study</u>	<u>PE</u>	<u>FD</u>	<u>Costs (\$000)</u>				<u>Total</u>	
								<u>UTL</u>	<u>ROW</u>	<u>CON</u>	<u>PRA</u>		
89157	1037	Reno Street over Dutchmans Run	Bridge Replacement	First								1,000	1,000

**Planning Partner: SPC Mode: Highway County: Beaver Municipality: South Beaver (TWP)**

<u>Project</u>	<u>SR</u>	<u>Title/Sponsor</u>	<u>Improvement Type</u>	<u>Period</u>	<u>Study</u>	<u>PE</u>	<u>FD</u>	<u>Costs (\$000)</u>				<u>Total</u>	
								<u>UTL</u>	<u>ROW</u>	<u>CON</u>	<u>PRA</u>		
109391	4012	Brady Run Road Bridge	Bridge Replacement	First		400	650	100	100				1,250
				Second							1,500		1,500
70793	4053	Georgetown Br over PA 51	Bridge Rehabilitation	First			500	50	50				600
				Second							3,000		3,000

**Planning Partner: SPC Mode: Highway County: Beaver Municipality: Vanport (TWP)**

<u>Project</u>	<u>SR</u>	<u>Title/Sponsor</u>	<u>Improvement Type</u>	<u>Period</u>	<u>Study</u>	<u>PE</u>	<u>FD</u>	<u>Costs (\$000)</u>				<u>Total</u>	
								<u>UTL</u>	<u>ROW</u>	<u>CON</u>	<u>PRA</u>		
113650	68	Midland Beaver Road ov NS RR	Bridge Preservation Activities	First		300							300
				Second			300						300
				Third						4,100		4,100	

**Planning Partner: SPC Mode: Highway County: Beaver Municipality: Various**

<u>Project</u>	<u>SR</u>	<u>Title/Sponsor</u>	<u>Improvement Type</u>	<u>Period</u>	<u>Study</u>	<u>PE</u>	<u>FD</u>	<u>Costs (\$000)</u>				<u>Total</u>	
								<u>UTL</u>	<u>ROW</u>	<u>CON</u>	<u>PRA</u>		
106494		Beaver Local Bridge Line Item	Bridge Preservation Activities	First								825	825
113669	18	Tornado Bridge	Bridge Replacement	Second		500						6,050	6,550
116315	18	SR 18, Big Beaver Boulevard	Resurface	First		400						4,500	4,900
				Second							4,500		4,500
88442	51	Constitution Blvd Reconstruction	Reconstruct	Second		800							800
112022	51	Monaca Gateway MTF-TIIF-Smart	Reconstruct	First								4,000	4,000

115203	51	SR 51, Constitution Boulevard - Mill and O Resurface		Second	500					500
				Third					5,500	5,500
116587	51	SR 51, Constitution Boulevard - Aliquippa Reconstruct		Second	600					600
				Third					5,665	5,665
118443	51	SR 51 @ SR 151 Roundabout	Corridor Safety Improvement	First		680	32	11	2,250	2,973
35156	65	PA 65, Country Club Bridge	Bridge Replacement	First					9,600	9,600
109356	68	Midland Beaver Road	Restoration	First	350				15,000	15,350
116559	68	SR 68, Virginia Avenue/Adams Street	Resurface	First					7,800	7,800
117006	68	Glasgow Bridge	Bridge Preservation Activities	Second	400				3,300	3,700
120269	376	I-376 Corridor ITS - Beaver County (North)	Traffic System Management	First	725				2,422	3,147
117332	2004	SR 2004 Freedom Crider Rd at Lovi Rd	Safety Improvement	First		250	250	250	1,380	2,130
78311	4017	Shenango Road over Wallace Run	Bridge Replacement	Second	300					300
				Third					1,500	1,500
101227	4042	SR 4042 - SR 8039 to Madison St	Resurface	Second	400					400
28974	7201	Loughheads Bridge (CB #9)	Bridge Replacement	First		300	20	10		330
				Second					1,500	1,500
117987	9102	Ambridge-Aliquippa Bridge Replacement	Bridge Replacement	Third					30,900	30,900

Planning Partner: SPC Mode: Highway County: Butler Municipality: Brady (TWP)

Project	SR	Title/Sponsor	Improvement Type	Period	Study	Costs (\$000)						
						PE	FD	UTL	ROW	CON	PRA	Total
83323	528	PA 528 over Big Run	Bridge Replacement	First		412	437	27	22			898
				Second						1,825		1,825
121003	1010	Near Hallston Bridge	Bridge Replacement	Second		256	245	35	34	1,512		2,081

Planning Partner: SPC Mode: Highway County: Butler Municipality: Bruin (BORO)

<u>Project</u>	<u>SR</u>	<u>Title/Sponsor</u>	<u>Improvement Type</u>	<u>Period</u>	<u>Study</u>	<u>PE</u>	<u>FD</u>	<u>Costs (\$000)</u>				<u>Total</u>
								<u>UTL</u>	<u>ROW</u>	<u>CON</u>	<u>PRA</u>	
24814	1004	Bruin Bridge #5	Bridge Improvement	First			412	32	32			476
				Second						1,376		1,376
				Third						120		120
<hr/>												
<b>Planning Partner: SPC Mode: Highway County: Butler Municipality: Buffalo (TWP)</b>												
<u>Project</u>	<u>SR</u>	<u>Title/Sponsor</u>	<u>Improvement Type</u>	<u>Period</u>	<u>Study</u>	<u>PE</u>	<u>FD</u>	<u>Costs (\$000)</u>				<u>Total</u>
106486	356	PA 356 Corridor Improvements	Transportation Enhancement	First							3,139	3,139
				Second							18,657	18,657
116127	356	SR 356 Park-and-Ride	Park and Ride Lot	First							3,920	3,920
<hr/>												
<b>Planning Partner: SPC Mode: Transit County: Butler Municipality: Butler (City)</b>												
<u>Project</u>	<u>SR</u>	<u>Title/Sponsor</u>	<u>Improvement Type</u>	<u>Period</u>	<u>Study</u>	<u>PE</u>	<u>FD</u>	<u>Costs (\$000)</u>				<u>Total</u>
77852	0	Operating Assistance		First							10,894	10,894
96684	0	Accessible Vans		First							2,120	2,120
118125	0	Acquistion of Misc assets		First							3	3
118128	0	ADP Hardware		First							18	18
118129	0	Communication Systems		First							45	45
118132	0	Security&Surveillance eq		First							58	58
118133	0	Shop Equipment		First							5	5
121195	0	Operating Assistance		First							2,028	2,028
121197	0	Revenue Rolling Stock		First							1,729	1,729
121198	0	Bus Maintenance Equipment		First							1	1
121199	0	Other Office Equipment		First							11	11
113652	8	General Butler Bridge PM	Bridge Preservation Activities	First			464				3,825	4,288
				Second							3,928	3,928
											372	

121188	8	Butler Main St. Student and Ped Safety Pr	Pedestrian Facilities	First					1,545			1,545
117264	68	Jefferson - Cunningham Streets Signal Im	Existing Signal Improvement	First					3,682			3,682
117246	356	Wayne Street Viaduct Epoxy	Bridge Preservation Activities	First					974			974
120409	7301	South Monroe Street Bridge	Bridge Replacement	First	584	492	169	338				1,582
				Second					550			550

**Planning Partner: SPC Mode: Highway County: Butler Municipality: Butler (TWP)**

				Costs (\$000)								
<u>Project</u>	<u>SR</u>	<u>Title/Sponsor</u>	<u>Improvement Type</u>	<u>Period</u>	<u>Study</u>	<u>PE</u>	<u>FD</u>	<u>UTL</u>	<u>ROW</u>	<u>CON</u>	<u>PRA</u>	<u>Total</u>
24663	422	US 422 over PA 356	Bridge Replacement	First			633	258	258	5,693		6,841
				Second						11,720		11,720
				Third						4,441		4,441
98028	422	Shearer Bridge Pres.	Bridge Rehabilitation	First						4,500		4,500
112418	3001	Picklegate Bridge Preservation	Bridge Rehabilitation	Second		200	350	20	20			590
				Third						6,500		6,500

**Planning Partner: SPC Mode: Highway County: Butler Municipality: Clay (TWP)**

				Costs (\$000)								
<u>Project</u>	<u>SR</u>	<u>Title/Sponsor</u>	<u>Improvement Type</u>	<u>Period</u>	<u>Study</u>	<u>PE</u>	<u>FD</u>	<u>UTL</u>	<u>ROW</u>	<u>CON</u>	<u>PRA</u>	<u>Total</u>
24722	8	PA 8 over Muddy Creek	Bridge Replacement	Second		400	400	100	67			967
				Third						3,000		3,000
24682	138	Southwest of Euclid Bridge	Bridge Replacement	First						1,042		1,042

**Planning Partner: SPC Mode: Highway County: Butler Municipality: Clearfield (TWP)**

				Costs (\$000)								
<u>Project</u>	<u>SR</u>	<u>Title/Sponsor</u>	<u>Improvement Type</u>	<u>Period</u>	<u>Study</u>	<u>PE</u>	<u>FD</u>	<u>UTL</u>	<u>ROW</u>	<u>CON</u>	<u>PRA</u>	<u>Total</u>
117334	422	US 422 County Line West PM	Pavement Preservation	First						3,041		3,041
				Second						5,974		5,974

**Planning Partner: SPC Mode: Highway County: Butler Municipality: Clinton (TWP)**

				Costs (\$000)								
<u>Project</u>	<u>SR</u>	<u>Title/Sponsor</u>	<u>Improvement Type</u>	<u>Period</u>	<u>Study</u>	<u>PE</u>	<u>FD</u>	<u>UTL</u>	<u>ROW</u>	<u>CON</u>	<u>PRA</u>	<u>Total</u>
117652	2011	Lardintown Bridge #4	Bridge Replacement	Second		327	400	30	30	950		1,737



95876	7209	Victory Bridge	Bridge Replacement	First	399	394	79	38				910
				Second							1,486	1,486
				Third							26	26

Planning Partner: SPC Mode: Highway County: Butler Municipality: Cranberry (TWP)

Project	SR	Title/Sponsor	Improvement Type	Period	Study	PE	FD	Costs (\$000)				Total
								UTL	ROW	CON	PRA	
99683	19	US 19 over Coal Run	Bridge Replacement	Third		400	400	100	100	2,056		3,056
110783	3021	10-2 SR 3021 Corridor Improvements	Safety Improvement	First						9,725		9,725
119717	3022	SR 3022 Rochester Road Widening Study	Transportation Study	First	318							318

Planning Partner: SPC Mode: Highway County: Butler Municipality: Evans City (BORO)

Project	SR	Title/Sponsor	Improvement Type	Period	Study	PE	FD	Costs (\$000)				Total
								UTL	ROW	CON	PRA	
110766		Maple Avenue Crossing	RR Warning Devices	Second						200		200

Planning Partner: SPC Mode: Highway County: Butler Municipality: Forward (TWP)

Project	SR	Title/Sponsor	Improvement Type	Period	Study	PE	FD	Costs (\$000)				Total
								UTL	ROW	CON	PRA	
90001	68	NE of Evans City Bridge	Bridge Replacement	Second		450	450	50	50			1,000
				Third							1,500	1,500
121007	68	NE of Evans City Bridge #1 Preservation	Bridge Preservation Activities	Second			400	50				450
				Third							3,000	3,000
121010	3007	South of Brownsdale Bridge #1 Preservation	Bridge Preservation Activities	Third		250	350		10	950		1,560

Planning Partner: SPC Mode: Highway County: Butler Municipality: Franklin (TWP)

Project	SR	Title/Sponsor	Improvement Type	Period	Study	PE	FD	Costs (\$000)				Total
								UTL	ROW	CON	PRA	
24241	528	PA 528 over Lake Arthur	Reconstruct	Second		916	973	61	1,563	3,051		6,565
				Third							11,749	11,749

Planning Partner: SPC Mode: Highway County: Butler Municipality: Mercer (TWP)

Project	SR	Title/Sponsor	Improvement Type	Period	Study	PE	FD	Costs (\$000)				Total
								UTL	ROW	CON	PRA	
95881	7221	T-841 Courtney Mill Br.	Bridge Replacement	Third		450	450	20	100	7,400		8,420

Planning Partner: SPC Mode: Highway County: Butler Municipality: Muddy Creek (TWP)

<u>Project</u>	<u>SR</u>	<u>Title/Sponsor</u>	<u>Improvement Type</u>	<u>Period</u>	<u>Costs (\$000)</u>							
					<u>Study</u>	<u>PE</u>	<u>FD</u>	<u>UTL</u>	<u>ROW</u>	<u>CON</u>	<u>PRA</u>	<u>Total</u>
24690	422	US 422 over SR 4005 Bridge	Bridge Replacement	First		412	424	5		6,478		7,320
				Second						7,788		7,788
83611	422	US 422 Shawood Pipe	Drainage Improvement	First						1,000		1,000
				Second						9,494		9,494
				Third						735		735
115104	422	US 422 Lawrence County Line East PM	Resurface	First						2,489		2,489
				Second						4,434		4,434

Planning Partner: SPC Mode: Highway County: Butler Municipality: Parker (TWP)

<u>Project</u>	<u>SR</u>	<u>Title/Sponsor</u>	<u>Improvement Type</u>	<u>Period</u>	<u>Costs (\$000)</u>							
					<u>Study</u>	<u>PE</u>	<u>FD</u>	<u>UTL</u>	<u>ROW</u>	<u>CON</u>	<u>PRA</u>	<u>Total</u>
24409	268	State Game Lands 95 Br	Bridge Replacement	First		361	487	55	88			990
				Second						7,000		7,000

Planning Partner: SPC Mode: Highway County: Butler Municipality: Penn (TWP)

<u>Project</u>	<u>SR</u>	<u>Title/Sponsor</u>	<u>Improvement Type</u>	<u>Period</u>	<u>Costs (\$000)</u>							
					<u>Study</u>	<u>PE</u>	<u>FD</u>	<u>UTL</u>	<u>ROW</u>	<u>CON</u>	<u>PRA</u>	<u>Total</u>
24827	3007	Renfrew Bridge	Bridge Replacement	First						2,789		2,789
				Second						2,003		2,003
120525	7226	T-487 Woodland Road Bridge (CO #110 G Bridge Rehabilitation		Second		200	250	10	10			470
				Third						775		775

Planning Partner: SPC Mode: Highway County: Butler Municipality: Petrolia (BORO)

<u>Project</u>	<u>SR</u>	<u>Title/Sponsor</u>	<u>Improvement Type</u>	<u>Period</u>	<u>Costs (\$000)</u>							
					<u>Study</u>	<u>PE</u>	<u>FD</u>	<u>UTL</u>	<u>ROW</u>	<u>CON</u>	<u>PRA</u>	<u>Total</u>
83317	268	PA 268 ovTrib.S.Br. Bear Ck	Bridge Replacement	First		424	437		47			908
				Second				56		2,496		2,553

Planning Partner: SPC Mode: Highway County: Butler Municipality: Slippery Rock (TWP)

<u>Project</u>	<u>SR</u>	<u>Title/Sponsor</u>	<u>Improvement Type</u>	<u>Period</u>	<u>Costs (\$000)</u>							
					<u>Study</u>	<u>PE</u>	<u>FD</u>	<u>UTL</u>	<u>ROW</u>	<u>CON</u>	<u>PRA</u>	<u>Total</u>
24709	4010	Branchton Bridge	Bridge Replacement	First		437	507	28	39			1,011
				Second						1,000		1,000

Planning Partner: SPC Mode: Highway County: Butler Municipality: Summit (TWP)

Project	SR	Title/Sponsor	Improvement Type	Period	Study	PE	FD	Costs (\$000)				Total
								UTL	ROW	CON	PRA	
24759	356	PA 356 over Tributary to Coal Run	Bridge Replacement	First							1,340	1,340
56592	7228	T-584 Geibel Road Bridge	Bridge Replacement	First							1,238	1,238

Planning Partner: SPC Mode: Highway County: Butler Municipality: Various

Project	SR	Title/Sponsor	Improvement Type	Period	Study	PE	FD	Costs (\$000)				Total
								UTL	ROW	CON	PRA	
109385		Slippery Rock Group Crossings	RR Warning Devices	Second							550	550
110768		Evans City Corridor Crossings	RR Warning Devices	Second							500	500
118362		Butler-Freeport Community Trail Stream B: Transportation Enhancement		First							750	750
119692		D10/SPC Carbon Reduction Line Item	Environmental Mitigation	First							616	616
				Second							450	450
				Third							1,932	1,932
111827	8	Butler Co. Department Force Bridge Maint	Bridge Rehabilitation	First							765	765
				Second							901	901
				Third							901	901
114789	8	SR 8 Butler City to SR 308	Resurface	First							12,207	12,207
				Second							4,934	4,934
117378	8	Butler Epoxy Group Bridges	Bridge Preservation Activities	First							1,546	1,546
117244	19	Zelienople Bridge #1 Latex Overlay	Bridge Preservation Activities	First							1,884	1,884
117377	28	Butler Latex Group Bridges	Bridge Preservation Activities	First			478	11				489
				Second							3,500	3,500
86105	68	Karns Crossing Bridge	Bridge Replacement	First							37,548	37,548
				Second							17,616	17,616
98108	68	Butler North Resurfacing	Resurface	First							1,632	1,632
				Second							1,632	1,632

91286	228	Three Degree Rd Intersection	Resurface	First						27,267		27,267
				Second						831		831
92908	228	Mars RR Bridge West Expansion	Widen	Third						92,660		92,660
105900	228	Ekastown West 3R	Resurface	First				1,648		14,446		16,094
115108	422	US 422 Prospect PM	Resurface	Second						6,491		6,491
115109	422	US 422 Bonnie Brook East PM	Resurface	Third						4,233		4,233
77945	7224	T-603 Saint Joe Bridge	Bridge Replacement	First		371	410	22	27	655		1,485
				Second						423		423

**Planning Partner: SPC Mode: Highway County: Butler Municipality: West Liberty (BORO)**

Costs (\$000)												
<u>Project</u>	<u>SR</u>	<u>Title/Sponsor</u>	<u>Improvement Type</u>	<u>Period</u>	<u>Study</u>	<u>PE</u>	<u>FD</u>	<u>UTL</u>	<u>ROW</u>	<u>CON</u>	<u>PRA</u>	<u>Total</u>
83338	4008	West Liberty Bridge No.2	Bridge Replacement	Second		350	350	50	50	750		1,550

**Planning Partner: SPC Mode: Highway County: Butler Municipality: Zelienople (BORO)**

Costs (\$000)												
<u>Project</u>	<u>SR</u>	<u>Title/Sponsor</u>	<u>Improvement Type</u>	<u>Period</u>	<u>Study</u>	<u>PE</u>	<u>FD</u>	<u>UTL</u>	<u>ROW</u>	<u>CON</u>	<u>PRA</u>	<u>Total</u>
105574	288	Zelienople Railroad Corridor	RR Warning Devices	First						785		785

**Planning Partner: SPC Mode: Transit County: Fayette Municipality: Belle Vernon (Borough)**

Costs (\$000)												
<u>Project</u>	<u>SR</u>	<u>Title/Sponsor</u>	<u>Improvement Type</u>	<u>Period</u>	<u>Study</u>	<u>PE</u>	<u>FD</u>	<u>UTL</u>	<u>ROW</u>	<u>CON</u>	<u>PRA</u>	<u>Total</u>
65222	0	Operating Assistance		First						7,232		7,232
90041	0	Bus Procurement		First						1,950		1,950

**Planning Partner: SPC Mode: Highway County: Fayette Municipality: Brownsville (BORO)**

Costs (\$000)												
<u>Project</u>	<u>SR</u>	<u>Title/Sponsor</u>	<u>Improvement Type</u>	<u>Period</u>	<u>Study</u>	<u>PE</u>	<u>FD</u>	<u>UTL</u>	<u>ROW</u>	<u>CON</u>	<u>PRA</u>	<u>Total</u>
90991	4003	SR 4003 ov Abandoned CSXT-DFB	Bridge Rehabilitation	Second				25	25	150		200

**Planning Partner: SPC Mode: Highway County: Fayette Municipality: Bullskin (TWP)**

Costs (\$000)												
<u>Project</u>	<u>SR</u>	<u>Title/Sponsor</u>	<u>Improvement Type</u>	<u>Period</u>	<u>Study</u>	<u>PE</u>	<u>FD</u>	<u>UTL</u>	<u>ROW</u>	<u>CON</u>	<u>PRA</u>	<u>Total</u>
90801	982	PA 982 over Spruce Run	Bridge Improvement	First		500	400	250	250			1,400
				Second						1,850		1,850

99531	1034	SR 1034 ov Breakneck Run-DFB	Restoration	First	25	25	150	200
-------	------	------------------------------	-------------	-------	----	----	-----	-----

Planning Partner: SPC Mode: Transit County: Fayette Municipality: Connellsville (City)

Project	SR	Title/Sponsor	Improvement Type	Period	Costs (\$000)							
					Study	PE	FD	UTL	ROW	CON	PRA	Total
114613	0	Communication Equipment		First						43		43

Planning Partner: SPC Mode: Highway County: Fayette Municipality: Dunbar (TWP)

Project	SR	Title/Sponsor	Improvement Type	Period	Costs (\$000)							
					Study	PE	FD	UTL	ROW	CON	PRA	Total
120669	1030	SR 1030 over Gist Run-DFB	Bridge Improvement	Third				25	25	150		200
81951	1039	SR 1039 ov Br Dickerson Run-DFB	Bridge Improvement	First				25	25	150		200
81956	1051	SR 1051 ov Br Opossum Run - DFB	Bridge Replacement	Second				25	25	150		200
120659	1055	SR 1055 over Tucker Run-DFB	Bridge Improvement	Second				25	25	150		200

Planning Partner: SPC Mode: Highway County: Fayette Municipality: Fairchance (BORO)

Project	SR	Title/Sponsor	Improvement Type	Period	Costs (\$000)							
					Study	PE	FD	UTL	ROW	CON	PRA	Total
98615	3014	SR 3014 ov Muddy Run-DFB	Restoration	Third				25	25	150		200

Planning Partner: SPC Mode: Highway County: Fayette Municipality: Fayette City (BORO)

Project	SR	Title/Sponsor	Improvement Type	Period	Costs (\$000)							
					Study	PE	FD	UTL	ROW	CON	PRA	Total
69233	4040	SR 4040 over Lamb Lick Run-2-DFB	Bridge Replacement	Third				25	25	150		200

Planning Partner: SPC Mode: Transit County: Fayette Municipality: Fayette City (Borough)

Project	SR	Title/Sponsor	Improvement Type	Period	Costs (\$000)							
					Study	PE	FD	UTL	ROW	CON	PRA	Total
118135	0	Oper Assis- Shared Ride		First							2,308	2,308
118137	0	Van Replacement		First							1,685	1,685

Planning Partner: SPC Mode: Highway County: Fayette Municipality: Georges (TWP)

Project	SR	Title/Sponsor	Improvement Type	Period	Costs (\$000)							
					Study	PE	FD	UTL	ROW	CON	PRA	Total
118886	857	PA 857 over Mountain Creek Deck Replac	Bridge Deck Replacement	First							1,350	1,350
121014	3009	SR 3009 over North Branch of Browns Rur	Bridge Improvement	First		500						500
				Second			400	150	150	2,000		2,700

120670	3015	SR 3015 over York Run-DFB	Bridge Improvement	Third	25	25	150	200
--------	------	---------------------------	--------------------	-------	----	----	-----	-----

**Planning Partner: SPC Mode: Highway County: Fayette Municipality: Jefferson (TWP) Costs (\$000)**

<u>Project</u>	<u>SR</u>	<u>Title/Sponsor</u>	<u>Improvement Type</u>	<u>Period</u>	<u>Study</u>	<u>PE</u>	<u>FD</u>	<u>UTL</u>	<u>ROW</u>	<u>CON</u>	<u>PRA</u>	<u>Total</u>
75999	201	PA 201 over Trib Mon River-DFB	Bridge Improvement	Second				25	25	150		200
76000	201	PA 201 ov Trib Mon River-2-DFB	Bridge Replacement	Second				25	25	150		200
81994	4011	SR 4011 over Washwater Run - DFB	Bridge Replacement	First				25	25	150		200
98559	4036	SR 4036 ov Little Redstone Ck-DFB	Bridge Replacement	Second				25	25	150		200

**Planning Partner: SPC Mode: Highway County: Fayette Municipality: Lower Tyrone (TWP) Costs (\$000)**

<u>Project</u>	<u>SR</u>	<u>Title/Sponsor</u>	<u>Improvement Type</u>	<u>Period</u>	<u>Study</u>	<u>PE</u>	<u>FD</u>	<u>UTL</u>	<u>ROW</u>	<u>CON</u>	<u>PRA</u>	<u>Total</u>
76006	819	PA 819 over Trib Yough River	Bridge Replacement	First			500	200	200	1,850		2,750

**Planning Partner: SPC Mode: Highway County: Fayette Municipality: Luzerne (TWP) Costs (\$000)**

<u>Project</u>	<u>SR</u>	<u>Title/Sponsor</u>	<u>Improvement Type</u>	<u>Period</u>	<u>Study</u>	<u>PE</u>	<u>FD</u>	<u>UTL</u>	<u>ROW</u>	<u>CON</u>	<u>PRA</u>	<u>Total</u>
120619	3013	SR 3013 over Br Wallace Run- DFB	Bridge Improvement	First				25	25	150		200

**Planning Partner: SPC Mode: Highway County: Fayette Municipality: Nicholson (TWP) Costs (\$000)**

<u>Project</u>	<u>SR</u>	<u>Title/Sponsor</u>	<u>Improvement Type</u>	<u>Period</u>	<u>Study</u>	<u>PE</u>	<u>FD</u>	<u>UTL</u>	<u>ROW</u>	<u>CON</u>	<u>PRA</u>	<u>Total</u>
116787	166	District 12 2025 Arch and Culvert Preserva	Bridge Preservation Activities	First						1,500		1,500
98813	3011	SR 3011 ov Jacobs Crk-DFB	Bridge Replacement	Second				25	25	150		200

**Planning Partner: SPC Mode: Transit County: Fayette Municipality: North Union (Township) Costs (\$000)**

<u>Project</u>	<u>SR</u>	<u>Title/Sponsor</u>	<u>Improvement Type</u>	<u>Period</u>	<u>Study</u>	<u>PE</u>	<u>FD</u>	<u>UTL</u>	<u>ROW</u>	<u>CON</u>	<u>PRA</u>	<u>Total</u>
121200	0	Shop Equipment		First						125		125
121218	0	Facility Assessment Stdy		First						100		100
121219	0	Service Equipment		First						14		14
121220	0	Facility Capital Improve		First						500		500
121221	0	Service Vehicle		First						80		80

121222	0	Upgrade Computers		First					25				25
121223	0	Shelter Upgrades		First					150				150

**Planning Partner: SPC Mode: Highway County: Fayette Municipality: North Union (TWP)**

<u>Project</u>	<u>SR</u>	<u>Title/Sponsor</u>	<u>Improvement Type</u>	<u>Period</u>	<u>Study</u>	<u>PE</u>	<u>FD</u>	<u>Costs (\$000)</u>				
								<u>UTL</u>	<u>ROW</u>	<u>CON</u>	<u>PRA</u>	<u>Total</u>
116189	1020	SR 1020 Gallatin Avenue Betterment	Pavement Preservation	First						11,750		11,750

**Planning Partner: SPC Mode: Highway County: Fayette Municipality: Redstone (TWP)**

<u>Project</u>	<u>SR</u>	<u>Title/Sponsor</u>	<u>Improvement Type</u>	<u>Period</u>	<u>Study</u>	<u>PE</u>	<u>FD</u>	<u>Costs (\$000)</u>				
								<u>UTL</u>	<u>ROW</u>	<u>CON</u>	<u>PRA</u>	<u>Total</u>
91131	4008	SR 4008 over Fourmile Run- DFB	Bridge Replacement	Second				25	25	150		200

**Planning Partner: SPC Mode: Highway County: Fayette Municipality: Saltlick (TWP)**

<u>Project</u>	<u>SR</u>	<u>Title/Sponsor</u>	<u>Improvement Type</u>	<u>Period</u>	<u>Study</u>	<u>PE</u>	<u>FD</u>	<u>Costs (\$000)</u>				
								<u>UTL</u>	<u>ROW</u>	<u>CON</u>	<u>PRA</u>	<u>Total</u>
105387	1005	SR 1005 over Br Back Ck - DFB	Bridge Rehabilitation	First				25	25	150		200
119703	1009	SR 1009 over Little Champion Creek-DFB	Bridge Improvement	First				25	25	150		200
120125	1051	SR 1051 over Little Champions Creek-DFE	Bridge Improvement	Third				25	25	150		200

**Planning Partner: SPC Mode: Highway County: Fayette Municipality: South Union (TWP)**

<u>Project</u>	<u>SR</u>	<u>Title/Sponsor</u>	<u>Improvement Type</u>	<u>Period</u>	<u>Study</u>	<u>PE</u>	<u>FD</u>	<u>Costs (\$000)</u>				
								<u>UTL</u>	<u>ROW</u>	<u>CON</u>	<u>PRA</u>	<u>Total</u>
116775	21	Fayette County Epoxy Overlay 2026	Bridge Improvement	First						2,250		2,250

**Planning Partner: SPC Mode: Highway County: Fayette Municipality: Springfield (TWP)**

<u>Project</u>	<u>SR</u>	<u>Title/Sponsor</u>	<u>Improvement Type</u>	<u>Period</u>	<u>Study</u>	<u>PE</u>	<u>FD</u>	<u>Costs (\$000)</u>				
								<u>UTL</u>	<u>ROW</u>	<u>CON</u>	<u>PRA</u>	<u>Total</u>
76005	381	PA 381 over Stoney Run-DFB	Bridge Rehabilitation	Second				25	25	150		200

**Planning Partner: SPC Mode: Highway County: Fayette Municipality: Springhill (TWP)**

<u>Project</u>	<u>SR</u>	<u>Title/Sponsor</u>	<u>Improvement Type</u>	<u>Period</u>	<u>Study</u>	<u>PE</u>	<u>FD</u>	<u>Costs (\$000)</u>				
								<u>UTL</u>	<u>ROW</u>	<u>CON</u>	<u>PRA</u>	<u>Total</u>
74185	3005	SR 3005 over Grassy Run- DFB	Bridge Replacement	First				25	25	150		200

**Planning Partner: SPC Mode: Highway County: Fayette Municipality: Uniontown (CITY)**

<u>Project</u>	<u>SR</u>	<u>Title/Sponsor</u>	<u>Improvement Type</u>	<u>Period</u>	<u>Study</u>	<u>PE</u>	<u>FD</u>	<u>Costs (\$000)</u>				
								<u>UTL</u>	<u>ROW</u>	<u>CON</u>	<u>PRA</u>	<u>Total</u>
118278		Sheepskin Trail - City of Uniontown	Conne Transportation Enhancement	First						1,301		1,301
121190	2040	Downtown Uniontown Signal Improvement	Pedestrian Facilities	First		1,357		1,140		3,733		6,230

95837	7302	North Gallatin Ave Bridge	Bridge Rehabilitation	First				150	150	1,500		1,800
111776	7302	Jefferson Street Bridge	Bridge Rehabilitation	First			50	200	200	1,500		1,950

Planning Partner: SPC Mode: Highway County: Fayette Municipality: Upper Tyrone (TWP)

Project	SR	Title/Sponsor	Improvement Type	Period	Costs (\$000)							
					Study	PE	FD	UTL	ROW	CON	PRA	Total
96661	119	McClure/Kingview Road Interchange	Safety Improvement	First							26,315	26,315
				Second						12,000	12,000	

Planning Partner: SPC Mode: Highway County: Fayette Municipality: Various

Project	SR	Title/Sponsor	Improvement Type	Period	Costs (\$000)							
					Study	PE	FD	UTL	ROW	CON	PRA	Total
76508		Dist12 Hwy/Brdg Line Item	Reconstruct	First							9,486	9,486
				Second						73,109	73,109	
				Third						144,069	144,069	
81229		D12 Bridge Preservation Design	Bridge Preservation Activities	First			650			200		850
101968		D12 Pvmt Presv Design	Restoration	First		1,250						1,250
105858		Districtwide DFB Line Item	Bridge Improvement	First		1,250					1,250	2,500
				Third		5,000	5,000			5,000	15,000	
114212		D12 Bridge Preservation	Bridge Preservation Activities	Second						35,000	35,000	
				Third						47,906	47,906	
114628		D12 BOF Local Bridge Reserve	Bridge Replacement	Second						4,000	4,000	
				Third						15,000	15,000	
117112		District 12 Support Services	Miscellaneous	First		2,650						2,650
117425		2027 Slide Repairs	Slides Correction	First						4,000	4,000	
				Second						4,000	4,000	
117426		2028 Slide Contract	Slides Correction	Second						8,000	8,000	
117427		2029 Slide Contract	Slides Correction	Second						8,000	8,000	



117428	2030 Slide Contract	Slides Correction	Second		8,000	8,000
117429	2025 RPM Contract	Safety Improvement	First		750	750
117430	2026 RPM Contract	Safety Improvement	First		750	750
117431	2027 RPM Contract	Safety Improvement	First		750	750
117432	2028 RPM Contract	Safety Improvement	First		750	750
117530	D12 Slide Design	Slides Correction	First	1,000		1,000
117551	D12 Betterment Reserve	Pavement Preservation	First		6,500	6,500
			Second		28,000	28,000
			Third		114,999	114,999
117558	Expansion Dam 2026	Bridge Preservation Activities	First		1,500	1,500
117559	Expansion Dam Contract 2027	Bridge Preservation Activities	First		1,000	1,000
120610	2027 Municipal Bridge Program	Bridge Improvement	First	500	3,000	3,500
120611	2028 Municipal Bridge Program	Bridge Improvement	First	500		500
			Second		3,000	3,000
120612	2029 Municipal Bridge Program	Bridge Improvement	Second	500	3,000	3,500
120613	2030 Municipal Bridge Program	Bridge Improvement	Second	500	3,000	3,500
120614	2031 Municipal Bridge Program	Bridge Improvement	Second	500	3,000	3,500
120615	2032 Municipal Bridge Program	Bridge Deck Rehabilitation	Second	500		500
			Third		3,000	3,000
120958	Hydro/Latex 2027	Bridge Improvement	First		3,000	3,000
120960	Bridge Deck Cleaning & Sealing-2028	Bridge Preservation Activities	First		750	750
120961	Bridge Deck Preservation -2028-1	Bridge Preservation Activities	First		2,500	2,500

120962		Bridge Deck Cleaning & Sealing-2026	Bridge Preservation Activities	First				500	500
120963		Arch & Culvert Preservation - 27	Bridge Preservation Activities	First				1,500	1,500
120964		Stormwater Management 25-26	Drainage Improvement	First				1,000	1,000
120965		Stormwater Management 27-28	Drainage Improvement	First				723	723
120967		D12 Substructure Preservation	Bridge Preservation Activities	First				1,500	1,500
				Second				1,500	1,500
120968		2026 Bridge Preservation	Bridge Preservation Activities	Second				4,000	4,000
120969		General Preservation 2028-1	Bridge Preservation Activities	Second				4,000	4,000
120970		Districtwide Pipe and Culvert- 12-25-1	Bridge Preservation Activities	First				1,000	1,000
120971		Districtwide Pipe and Culvert 12-26-1	Bridge Preservation Activities	First				1,500	1,500
120972		General Preservation 2027-2	Bridge Preservation Activities	First				3,000	3,000
121012		General Preservation 2025-2	Bridge Improvement	First				2,000	2,000
116772	40	Fayette County Epoxy Overlay 2025	Bridge Improvement	First				2,250	2,250
120603	166	Systemic Curve Improvements	Safety Improvement	First				200	200
79322	1058	SR 1058 over Champion Creek 2-DFB	Bridge Replacement	Third		25	25	150	200
118892	4003	2025 D12 Bridge Preservation	Bridge Preservation Activities	First				2,000	2,000
76017	4016	SR 4016 over Redstone Ck	Bridge Replacement	First		575	200	200	1,545
117423	4022	2026 Slide Repairs	Slides Correction	First				8,000	8,000
81192	4038	Layton Bridge	Bridge Replacement	First				30,000	30,000
				Second				10,000	10,000
120609	7201	2026 Municipal Bridge Program	Bridge Improvement	First		500		3,000	3,500

120982	7216	Fayette County #3- Braznell Bridge	Bridge Improvement	First	500								500
				Second		500	200	200	1,050				1,950
120992	7216	Fayette County Bridge #2 - Linn Station	Bridge Improvement	First	400								400
				Second		500	200	200	1,500				2,400
120994	7216	Fayette County Bridge # 155	Bridge Improvement	First	400								400
				Second		500	200	200	1,500				2,400

Planning Partner: SPC Mode: Highway County: Fayette Municipality: Washington (TWP)

										Costs (\$000)			
Project	SR	Title/Sponsor	Improvement Type	Period	Study	PE	FD	UTL	ROW	CON	PRA	Total	
76001	201	PA 201 over Trib to Mon River-3-DFB	Bridge Replacement	Second				25	25	150		200	
90802	906	PA 906 ov Trib Mon River - DFB	Bridge Replacement	First				25	25	150		200	
81967	4019	SR4019 over Br Ltl Redstone Ck- DFB	Bridge Replacement	First				25	25	150		200	
74192	4040	SR 4040 over Lamb Lick Run-3-DFB	Bridge Replacement	Second				25	25	150		200	
76018	4040	SR 4040 over Lamb Lick Run-DFB	Bridge Replacement	Third				25	25	150		200	
120674	4040	SR 4040 over Lamb Lick Run-DFB	Bridge Improvement	Third				25	25	150		200	

Planning Partner: SPC Mode: Highway County: Fayette Municipality: Wharton (TWP)

										Costs (\$000)			
Project	SR	Title/Sponsor	Improvement Type	Period	Study	PE	FD	UTL	ROW	CON	PRA	Total	
120673	2003	SR 2003 over Chaney Run-DFB	Bridge Improvement	Third				25	25	150		200	
90962	2011	SR 2011 ov Little Sandy Ck-DFB	Bridge Replacement	Second				25	25	150		200	

Planning Partner: SPC Mode: Highway County: Greene Municipality: Center (TWP)

										Costs (\$000)			
Project	SR	Title/Sponsor	Improvement Type	Period	Study	PE	FD	UTL	ROW	CON	PRA	Total	
76020	18	PA 18 over Br McCourtney Run-DFB	Bridge Replacement	Third				25	25	150		200	
74220	3011	SR 3011 over Hargus Creek	Bridge Improvement	First			575	200	200	1,545		2,520	
79361	3013	SR 3013 over Stewart Run-DFB	Bridge Replacement	Second				25	25	150		200	
120621	4017	SR 4017 over Branch of Browns Creek- DI	Bridge Improvement	First				25	25	150		200	

106407	7202	Greene Co Bridge #105	Bridge Improvement	First				200	199	200	1,500	2,099
--------	------	-----------------------	--------------------	-------	--	--	--	-----	-----	-----	-------	-------

Planning Partner: SPC Mode: Highway County: Greene Municipality: Cumberland (TWP)

								Costs (\$000)				
<u>Project</u>	<u>SR</u>	<u>Title/Sponsor</u>	<u>Improvement Type</u>	<u>Period</u>	<u>Study</u>	<u>PE</u>	<u>FD</u>	<u>UTL</u>	<u>ROW</u>	<u>CON</u>	<u>PRA</u>	<u>Total</u>
90765	1006	SR 1006 over Glade Run-DFB	Bridge Replacement	Second				25	25	150		200
105401	1008	SR 1008 over Neel Run - DFB	Bridge Replacement	First				25	25	150		200
98556	1019	SR 1019 ov Coal Run-DFB	Restoration	Second				25	25	150		200

Planning Partner: SPC Mode: Highway County: Greene Municipality: Dunkard (TWP)

								Costs (\$000)				
<u>Project</u>	<u>SR</u>	<u>Title/Sponsor</u>	<u>Improvement Type</u>	<u>Period</u>	<u>Study</u>	<u>PE</u>	<u>FD</u>	<u>UTL</u>	<u>ROW</u>	<u>CON</u>	<u>PRA</u>	<u>Total</u>
98856	2008	SR 2008 ov Dunkard Crk	Bridge Rehabilitation	First			500	200	200	1,500		2,400

Planning Partner: SPC Mode: Highway County: Greene Municipality: Franklin (TWP)

								Costs (\$000)				
<u>Project</u>	<u>SR</u>	<u>Title/Sponsor</u>	<u>Improvement Type</u>	<u>Period</u>	<u>Study</u>	<u>PE</u>	<u>FD</u>	<u>UTL</u>	<u>ROW</u>	<u>CON</u>	<u>PRA</u>	<u>Total</u>
118003	21	PA 18/PA 21 Safety Improvements	Safety Improvement	First						2,050		2,050
81849	218	PA 218 ov Br Smith Ck	Bridge Improvement	First			500	200	200	1,500		2,400
120668	218	SR 218 over Branch of Smith Creek-DFB	Bridge Improvement	Second				25	25	150		200
96659	2003	Sugar Run Road Intersect	Safety Improvement	First						5,000		5,000
120664	2020	SR 2020 over Branch of Smith Creek-DFB	Bridge Improvement	Second				25	25	150		200

Planning Partner: SPC Mode: Highway County: Greene Municipality: Freeport (TWP)

								Costs (\$000)				
<u>Project</u>	<u>SR</u>	<u>Title/Sponsor</u>	<u>Improvement Type</u>	<u>Period</u>	<u>Study</u>	<u>PE</u>	<u>FD</u>	<u>UTL</u>	<u>ROW</u>	<u>CON</u>	<u>PRA</u>	<u>Total</u>
98812	3010	SR 3010 ov Herod Run-DFB	Restoration	Third				25	25	150		200

Planning Partner: SPC Mode: Highway County: Greene Municipality: Gilmore (TWP)

								Costs (\$000)				
<u>Project</u>	<u>SR</u>	<u>Title/Sponsor</u>	<u>Improvement Type</u>	<u>Period</u>	<u>Study</u>	<u>PE</u>	<u>FD</u>	<u>UTL</u>	<u>ROW</u>	<u>CON</u>	<u>PRA</u>	<u>Total</u>
120997	7207	Greene County Bridge No. 54	Bridge Improvement	First		500						500
				Second			500	200	200	1,500		2,400

Planning Partner: SPC Mode: Highway County: Greene Municipality: Gray (TWP)

								Costs (\$000)				
<u>Project</u>	<u>SR</u>	<u>Title/Sponsor</u>	<u>Improvement Type</u>	<u>Period</u>	<u>Study</u>	<u>PE</u>	<u>FD</u>	<u>UTL</u>	<u>ROW</u>	<u>CON</u>	<u>PRA</u>	<u>Total</u>
385												

81977 4007 SR 4007 over Grays Fork- DFB Bridge Improvement Second 25 25 150 200

**Planning Partner: SPC Mode: Transit County: Greene Municipality: Greene (Township)**

<u>Project</u>	<u>SR</u>	<u>Title/Sponsor</u>	<u>Improvement Type</u>	<u>Period</u>	<u>Costs (\$000)</u>							
					<u>Study</u>	<u>PE</u>	<u>FD</u>	<u>UTL</u>	<u>ROW</u>	<u>CON</u>	<u>PRA</u>	<u>Total</u>
118138	0	Bus Wash		First							250	250
118139	0	Operating Assistance		First							1,637	1,637
118140	0	Replacement Buses		First							645	645

**Planning Partner: SPC Mode: Highway County: Greene Municipality: Jackson (TWP)**

<u>Project</u>	<u>SR</u>	<u>Title/Sponsor</u>	<u>Improvement Type</u>	<u>Period</u>	<u>Costs (\$000)</u>							
					<u>Study</u>	<u>PE</u>	<u>FD</u>	<u>UTL</u>	<u>ROW</u>	<u>CON</u>	<u>PRA</u>	<u>Total</u>
120671	18	SR 18 over Branch of Garner Run-DFB	Bridge Improvement	Third				25	25	150		200
30211	3007	SR 3007 over Job Run- DFB	Bridge Replacement	Second				25	25	150		200
30212	3007	SR 3007 over Job Creek-2- DFB	Bridge Replacement	Second				25	25	150		200
113599	3007	SR 3007 over Webster Run-DFB	Bridge Improvement	First				25	25	150		200

**Planning Partner: SPC Mode: Highway County: Greene Municipality: Morgan (TWP)**

<u>Project</u>	<u>SR</u>	<u>Title/Sponsor</u>	<u>Improvement Type</u>	<u>Period</u>	<u>Costs (\$000)</u>							
					<u>Study</u>	<u>PE</u>	<u>FD</u>	<u>UTL</u>	<u>ROW</u>	<u>CON</u>	<u>PRA</u>	<u>Total</u>
79347	1009	SR 1009 over Castile Run-DFB	Bridge Improvement	First				25	25	150		200
79348	1014	SR 1014 over Castile Run - DFB	Bridge Replacement	Second				25	25	150		200

**Planning Partner: SPC Mode: Highway County: Greene Municipality: Morris (TWP)**

<u>Project</u>	<u>SR</u>	<u>Title/Sponsor</u>	<u>Improvement Type</u>	<u>Period</u>	<u>Costs (\$000)</u>							
					<u>Study</u>	<u>PE</u>	<u>FD</u>	<u>UTL</u>	<u>ROW</u>	<u>CON</u>	<u>PRA</u>	<u>Total</u>
105839	18	PA 18 ov Trib Enlow Fork Wheeling Ck- DF	Bridge Replacement	First				25	25	150		200
120675	18	SR 18 over Browns Creek-DFB	Bridge Improvement	Third				25	25	150		200
120623	4019	SR 4019 over Br of Browns Creek- DFB	Bridge Improvement	First				25	25	150		200
120996	7214	Greene County Bridge #76	Bridge Improvement	First		500						500
				Second			500	200	200	1,500	2,400	

**Planning Partner: SPC Mode: Highway County: Greene Municipality: Perry (TWP)**

<u>Project</u>	<u>SR</u>	<u>Title/Sponsor</u>	<u>Improvement Type</u>	<u>Period</u>	<u>Costs (\$000)</u>						
					<u>Study</u>	<u>PE</u>	<u>FD</u>	<u>UTL</u>	<u>ROW</u>	<u>CON</u>	<u>PRA</u>

116794	79	Greene County Epoxy Overlay 2028	Bridge Improvement	First					1,500				1,500
81640	2001	SR 2001 over Rudolph Run -DFB	Bridge Replacement	Third				25	25	150			200
<b>Planning Partner: SPC Mode: Highway County: Greene Municipality: Rices Landing (BORO)</b>				<b>Costs (\$000)</b>									
<u>Project</u>	<u>SR</u>	<u>Title/Sponsor</u>	<u>Improvement Type</u>	<u>Period</u>	<u>Study</u>	<u>PE</u>	<u>FD</u>	<u>UTL</u>	<u>ROW</u>	<u>CON</u>	<u>PRA</u>	<u>Total</u>	
81842	1010	SR 1010 over Pumpkin Run	Bridge Improvement	First						1,545		1,545	
<b>Planning Partner: SPC Mode: Highway County: Greene Municipality: Richhill (TWP)</b>				<b>Costs (\$000)</b>									
<u>Project</u>	<u>SR</u>	<u>Title/Sponsor</u>	<u>Improvement Type</u>	<u>Period</u>	<u>Study</u>	<u>PE</u>	<u>FD</u>	<u>UTL</u>	<u>ROW</u>	<u>CON</u>	<u>PRA</u>	<u>Total</u>	
30134	3001	SR 3001 over Wheeling Ck	Bridge Rehabilitation	First			750			3,000		3,750	
116468	3007	SR 3007 over White Thorn Run-DFB	Bridge Improvement	First				25	25	150		200	
98862	4008	SR 4008 ov Crabtree Crk-DFB	Bridge Improvement	Third				25	25	150		200	
<b>Planning Partner: SPC Mode: Highway County: Greene Municipality: Springhill (TWP)</b>				<b>Costs (\$000)</b>									
<u>Project</u>	<u>SR</u>	<u>Title/Sponsor</u>	<u>Improvement Type</u>	<u>Period</u>	<u>Study</u>	<u>PE</u>	<u>FD</u>	<u>UTL</u>	<u>ROW</u>	<u>CON</u>	<u>PRA</u>	<u>Total</u>	
120620	3001	SR 3001 over Cook Run- DFB	Bridge Improvement	First				25	25	150		200	
<b>Planning Partner: SPC Mode: Highway County: Greene Municipality: Various</b>				<b>Costs (\$000)</b>									
<u>Project</u>	<u>SR</u>	<u>Title/Sponsor</u>	<u>Improvement Type</u>	<u>Period</u>	<u>Study</u>	<u>PE</u>	<u>FD</u>	<u>UTL</u>	<u>ROW</u>	<u>CON</u>	<u>PRA</u>	<u>Total</u>	
119656		Greene County Concrete Patching Line	Concrete Rehabilitation	Second						5,750		5,750	
117422	18	2025 Slide Repairs	Slides Correction	First						8,000		8,000	
30196	2003	SR 2003 over Whiteley Ck-DFB	Bridge Rehabilitation	Third				25	25	150		200	
118488	7204	Districtwide Local Bridge Preservation	Bridge Preservation Activities	First						3,000		3,000	
<b>Planning Partner: SPC Mode: Highway County: Greene Municipality: Washington (TWP)</b>				<b>Costs (\$000)</b>									
<u>Project</u>	<u>SR</u>	<u>Title/Sponsor</u>	<u>Improvement Type</u>	<u>Period</u>	<u>Study</u>	<u>PE</u>	<u>FD</u>	<u>UTL</u>	<u>ROW</u>	<u>CON</u>	<u>PRA</u>	<u>Total</u>	
79346	221	PA 221 over Boyd Run-DFB	Bridge Replacement	Second				25	25	150		200	
106889	4029	SR 4029 over Pettit Run DFB	Bridge Replacement	Third				25	25	150		200	
116469	4031	SR 4031 over Dillie Run-DFB	Bridge Improvement	First				25	25	150		200	

**Planning Partner: SPC Mode: Highway County: Greene Municipality: Wayne (TWP)**

									Costs (\$000)			
<u>Project</u>	<u>SR</u>	<u>Title/Sponsor</u>	<u>Improvement Type</u>	<u>Period</u>	<u>Study</u>	<u>PE</u>	<u>FD</u>	<u>UTL</u>	<u>ROW</u>	<u>CON</u>	<u>PRA</u>	<u>Total</u>
30207		Greene Co Bridge # 35	Bridge Improvement	First		350	200	200	200	1,500		2,450
120661	3013	SR 3013 over Pursley Creek-DFB	Bridge Improvement	Second				25	25	150		200

**Planning Partner: SPC Mode: Transit County: Greene Municipality: Waynesburg (Borough)**

									Costs (\$000)			
<u>Project</u>	<u>SR</u>	<u>Title/Sponsor</u>	<u>Improvement Type</u>	<u>Period</u>	<u>Study</u>	<u>PE</u>	<u>FD</u>	<u>UTL</u>	<u>ROW</u>	<u>CON</u>	<u>PRA</u>	<u>Total</u>
121224	0	Facility Improvements		First						65		65
121225	0	Support Equipment		First						28		28
121258	0	Transit Service Plan		First						100		100
121259	0	Facility Assessment Study		First						7		7
121260	0	Administrative Facility		First						1,000		1,000
121261	0	Communications Equipment		First						5		5

**Planning Partner: SPC Mode: Highway County: Greene Municipality: Whiteley (TWP)**

									Costs (\$000)			
<u>Project</u>	<u>SR</u>	<u>Title/Sponsor</u>	<u>Improvement Type</u>	<u>Period</u>	<u>Study</u>	<u>PE</u>	<u>FD</u>	<u>UTL</u>	<u>ROW</u>	<u>CON</u>	<u>PRA</u>	<u>Total</u>
81965	2003	SR 2003 ov Whiteley Creek-DFB	Bridge Replacement	Second				25	25	150		200
81987	2018	SR 2018 ov Br Whiteley Ck-DFB	Bridge Rehabilitation	Third				25	25	150		200

**Planning Partner: SPC Mode: Highway County: Indiana Municipality: Armstrong (TWP)**

									Costs (\$000)			
<u>Project</u>	<u>SR</u>	<u>Title/Sponsor</u>	<u>Improvement Type</u>	<u>Period</u>	<u>Study</u>	<u>PE</u>	<u>FD</u>	<u>UTL</u>	<u>ROW</u>	<u>CON</u>	<u>PRA</u>	<u>Total</u>
25802	3039	Anthony Run Bridge #2	Bridge Deck Replacement	First						1,545		1,545

**Planning Partner: SPC Mode: Highway County: Indiana Municipality: Black Lick (TWP)**

									Costs (\$000)			
<u>Project</u>	<u>SR</u>	<u>Title/Sponsor</u>	<u>Improvement Type</u>	<u>Period</u>	<u>Study</u>	<u>PE</u>	<u>FD</u>	<u>UTL</u>	<u>ROW</u>	<u>CON</u>	<u>PRA</u>	<u>Total</u>
25798	3013	Muddy Run Bridge #3	Bridge Replacement	Second		400						400
				Third			400	25	25	1,500		1,950
83387	3013	Stewart Run Bridge	Bridge Replacement	Second				25	25			50
				Third						1,000		1,000

**Planning Partner: SPC Mode: Highway County: Indiana Municipality: Brush Valley (TWP)**

								Costs (\$000)				
<u>Project</u>	<u>SR</u>	<u>Title/Sponsor</u>	<u>Improvement Type</u>	<u>Period</u>	<u>Study</u>	<u>PE</u>	<u>FD</u>	<u>UTL</u>	<u>ROW</u>	<u>CON</u>	<u>PRA</u>	<u>Total</u>
95850	2018	Brush Valley Bridge #10	Bridge Replacement	Third		400	400	30	20	1,600		2,450

**Planning Partner: SPC Mode: Highway County: Indiana Municipality: Buffington (TWP)**

								Costs (\$000)				
<u>Project</u>	<u>SR</u>	<u>Title/Sponsor</u>	<u>Improvement Type</u>	<u>Period</u>	<u>Study</u>	<u>PE</u>	<u>FD</u>	<u>UTL</u>	<u>ROW</u>	<u>CON</u>	<u>PRA</u>	<u>Total</u>
83370	2012	Dilltown Bridge No. 3	Bridge Replacement	First						1,194		1,194

**Planning Partner: SPC Mode: Highway County: Indiana Municipality: Canoe (TWP)**

								Costs (\$000)				
<u>Project</u>	<u>SR</u>	<u>Title/Sponsor</u>	<u>Improvement Type</u>	<u>Period</u>	<u>Study</u>	<u>PE</u>	<u>FD</u>	<u>UTL</u>	<u>ROW</u>	<u>CON</u>	<u>PRA</u>	<u>Total</u>
25587	1045	Broadhead Run Bridge #2	Bridge Replacement	First						1,236		1,236

**Planning Partner: SPC Mode: Highway County: Indiana Municipality: Center (TWP)**

								Costs (\$000)				
<u>Project</u>	<u>SR</u>	<u>Title/Sponsor</u>	<u>Improvement Type</u>	<u>Period</u>	<u>Study</u>	<u>PE</u>	<u>FD</u>	<u>UTL</u>	<u>ROW</u>	<u>CON</u>	<u>PRA</u>	<u>Total</u>
95852	119	US 119 over Two Lick Ck.	Bridge Rehabilitation	First						4,680		4,680
				Second						3,158		3,158
101113	119	Stoney Run Bridge #1	Bridge Rehabilitation	First						3,201		3,201
				Second						2,621		2,621
25793	2019	Coy Bridge #2	Bridge Replacement	Second		400	400	30	30	1,500		2,360
78118	3017	SR 3017 Cherry Run Bridge	Bridge Replacement	First		361	383	55	55			852
				Second						1,970		1,970
120541	7208	T-565 Long Road Bridge	Bridge Rehabilitation	Second		250	200	75	15			540
				Third						500		500

**Planning Partner: SPC Mode: Highway County: Indiana Municipality: Cherryhill (TWP)**

								Costs (\$000)				
<u>Project</u>	<u>SR</u>	<u>Title/Sponsor</u>	<u>Improvement Type</u>	<u>Period</u>	<u>Study</u>	<u>PE</u>	<u>FD</u>	<u>UTL</u>	<u>ROW</u>	<u>CON</u>	<u>PRA</u>	<u>Total</u>
25813	1012	Diamondville Bridge #1	Bridge Replacement	Second		350	450	25	35	1,882		2,742

**Planning Partner: SPC Mode: Highway County: Indiana Municipality: Conemaugh (TWP)**

								Costs (\$000)				
<u>Project</u>	<u>SR</u>	<u>Title/Sponsor</u>	<u>Improvement Type</u>	<u>Period</u>	<u>Study</u>	<u>PE</u>	<u>FD</u>	<u>UTL</u>	<u>ROW</u>	<u>CON</u>	<u>PRA</u>	<u>Total</u>
25795	3007	Clarksburg Bridge #1	Bridge Replacement	First						431		431



83382 3007 SR 3007 over Marshall Run #1 Bridge Replacement First 2,009 2,009

**Planning Partner: SPC Mode: Highway County: Indiana Municipality: Creekside (BORO)**

<u>Project</u>	<u>SR</u>	<u>Title/Sponsor</u>	<u>Improvement Type</u>	<u>Period</u>	<u>Costs (\$000)</u>							
					<u>Study</u>	<u>PE</u>	<u>FD</u>	<u>UTL</u>	<u>ROW</u>	<u>CON</u>	<u>PRA</u>	<u>Total</u>
83213	110	Creekside Bridge #1	Bridge Replacement	Second		400	400	50	50	1,750		2,650

**Planning Partner: SPC Mode: Highway County: Indiana Municipality: East Mahoning (TWP)**

<u>Project</u>	<u>SR</u>	<u>Title/Sponsor</u>	<u>Improvement Type</u>	<u>Period</u>	<u>Costs (\$000)</u>							
					<u>Study</u>	<u>PE</u>	<u>FD</u>	<u>UTL</u>	<u>ROW</u>	<u>CON</u>	<u>PRA</u>	<u>Total</u>
105582		Olson Road Crossing	RR Warning Devices	First						300		300
83227	119	US 119 over Pine Run	Bridge Replacement	Third			400	60	250	1,750		2,460

**Planning Partner: SPC Mode: Highway County: Indiana Municipality: East Wheatfield (TWP)**

<u>Project</u>	<u>SR</u>	<u>Title/Sponsor</u>	<u>Improvement Type</u>	<u>Period</u>	<u>Costs (\$000)</u>							
					<u>Study</u>	<u>PE</u>	<u>FD</u>	<u>UTL</u>	<u>ROW</u>	<u>CON</u>	<u>PRA</u>	<u>Total</u>
119938	22	US 22 - SR 403 Underpass Paving	Pavement Preservation	First						2,833		2,833
98805	56	Buena Vista Bridge Pres.	Bridge Preservation Activities	Second		350	350					700
				Third						4,162		4,162
120376	403	PA 403/US 22 Park and Ride	Park and Ride Lot	First			258	80	80	1,145		1,562
				Second						1,482		1,482

**Planning Partner: SPC Mode: Highway County: Indiana Municipality: Green (TWP)**

<u>Project</u>	<u>SR</u>	<u>Title/Sponsor</u>	<u>Improvement Type</u>	<u>Period</u>	<u>Costs (\$000)</u>							
					<u>Study</u>	<u>PE</u>	<u>FD</u>	<u>UTL</u>	<u>ROW</u>	<u>CON</u>	<u>PRA</u>	<u>Total</u>
25777	580	McKeages Crossing	Bridge Replacement	Third		350	400	30	50	1,593		2,423
93991	1014	Carl E. Keith Memorial Bridge Rehabilitatic	Bridge Rehabilitation	Third		350	350	25	25	1,200		1,950
117682	1014	Cypress Bridge	Bridge Replacement	Third		350	450	25	35	1,982		2,842

**Planning Partner: SPC Mode: Transit County: Indiana Municipality: Indiana (Borough)**

<u>Project</u>	<u>SR</u>	<u>Title/Sponsor</u>	<u>Improvement Type</u>	<u>Period</u>	<u>Costs (\$000)</u>							
					<u>Study</u>	<u>PE</u>	<u>FD</u>	<u>UTL</u>	<u>ROW</u>	<u>CON</u>	<u>PRA</u>	<u>Total</u>
65421	0	OperatingAssistance-Rural		First						18,905		18,905
114533	0	CTC Mini Vans		First						1,810		1,810
118143	0	Opr. Asst. Shared Ride		First						1,668		1,668

118144	0	CNG Bus Replacement		First						3,000			3,000
121262	0	Fare Collection Equipment		First						70			70

**Planning Partner: SPC Mode: Highway County: Indiana Municipality: Rayne (TWP)**

<u>Project</u>	<u>SR</u>	<u>Title/Sponsor</u>	<u>Improvement Type</u>	<u>Period</u>	<u>Costs (\$000)</u>								
					<u>Study</u>	<u>PE</u>	<u>FD</u>	<u>UTL</u>	<u>ROW</u>	<u>CON</u>	<u>PRA</u>	<u>Total</u>	
117248	119	US 119 over Crooked Creek	Bridge Replacement	First			412	62	258				731
				Second						7,482			7,482
				Third						5,205			5,205

**Planning Partner: SPC Mode: Highway County: Indiana Municipality: Saltsburg (BORO)**

<u>Project</u>	<u>SR</u>	<u>Title/Sponsor</u>	<u>Improvement Type</u>	<u>Period</u>	<u>Costs (\$000)</u>								
					<u>Study</u>	<u>PE</u>	<u>FD</u>	<u>UTL</u>	<u>ROW</u>	<u>CON</u>	<u>PRA</u>	<u>Total</u>	
117685	286	First Sergeant Alexander Kelly Memorial B Bridge Replacement	Bridge Replacement	Second		450	450	50	50				1,000
				Third						14,502			14,502

**Planning Partner: SPC Mode: Highway County: Indiana Municipality: South Mahoning (TWP)**

<u>Project</u>	<u>SR</u>	<u>Title/Sponsor</u>	<u>Improvement Type</u>	<u>Period</u>	<u>Costs (\$000)</u>								
					<u>Study</u>	<u>PE</u>	<u>FD</u>	<u>UTL</u>	<u>ROW</u>	<u>CON</u>	<u>PRA</u>	<u>Total</u>	
83255	210	Rossmoyne Bridge No. 1	Bridge Replacement	First		361	371	53	32	1,038			1,855

**Planning Partner: SPC Mode: Highway County: Indiana Municipality: Various**

<u>Project</u>	<u>SR</u>	<u>Title/Sponsor</u>	<u>Improvement Type</u>	<u>Period</u>	<u>Costs (\$000)</u>								
					<u>Study</u>	<u>PE</u>	<u>FD</u>	<u>UTL</u>	<u>ROW</u>	<u>CON</u>	<u>PRA</u>	<u>Total</u>	
112424	22	US 22 Penn View PM	Resurface	First						5,041			5,041
				Second						3,921			3,921
112431	119	SR 119 Indiana Bypass Reconstruction	Reconstruct	Third			400			11,749			12,149
119837	119	US 119 Home North PM	Resurface	Second						1,492			1,492
				Third						2,158			2,158
119839	119	US 119 Marchand South PM	Resurface	Second						2,442			2,442
88615	422	Indiana US 422 Bypass Repair	Restoration	First						5,736			5,736
114605	422	US 422: Armstrong County Line to Indiana Resurface		First		515	546	546	1,093				2,701
				Second						5,040			5,040

117247	422	Indiana Latex Group	Bridge Preservation Activities	First					805				805
119877	422	US 422 Penn Run Resurfacing	Miscellaneous	Third					1,501				1,501
111829	553	Indiana Co. Department Force Bridge Mair Bridge Rehabilitation		First					765				765
				Second					901				901
				Third					901				901
25411	954	Yellow Creek #2 Bridge	Bridge Replacement	First					386				386
117493	2012	Pleasant Valley Bridge	Bridge Replacement	First					3,183				3,183

**Planning Partner: SPC Mode: Highway County: Indiana Municipality: Washington (TWP)**

<u>Project</u>	<u>SR</u>	<u>Title/Sponsor</u>	<u>Improvement Type</u>	<u>Period</u>	<u>Study</u>	<u>PE</u>	<u>FD</u>	<u>Costs (\$000)</u>				<u>Total</u>
								<u>UTL</u>	<u>ROW</u>	<u>CON</u>	<u>PRA</u>	
78119	4006	Davis Bridge #2	Bridge Replacement	Second		350	360	25	35	1,380		2,150

**Planning Partner: SPC Mode: Highway County: Indiana Municipality: White (TWP)**

<u>Project</u>	<u>SR</u>	<u>Title/Sponsor</u>	<u>Improvement Type</u>	<u>Period</u>	<u>Study</u>	<u>PE</u>	<u>FD</u>	<u>Costs (\$000)</u>				<u>Total</u>
								<u>UTL</u>	<u>ROW</u>	<u>CON</u>	<u>PRA</u>	
25616	119	US 119 SB Sullivan Bridge	Bridge Replacement	Third		400	400		400	4,190		5,390
25621	119	US 119 over SR 8001 (Northbound and Sc Bridge Replacement		First						1,875		1,875
				Second						13,784		13,784
				Third						2,166		2,166
95727	119	Hamill NB Bridge Preservation	Bridge Preservation Activities	Second		400				2,700		3,100
				Third						3,316		3,316
95728	119	Hamill SB Bridge Preserv.	Bridge Preservation Activities	Second		400				2,700		3,100
				Third						3,316		3,316
112537	119	US 119 Sullivan Northbound Bridge	Reconstruct	Third		400	400		400	4,190		5,390
112632	119	US 119 Lutz School Road Northbound Bric Reconstruct		Third		400	400	100	100	820		1,820
112661	119	US 119 Lutz School Road Southbound Bric Reconstruct		Third		400	400	100	100			1,000
25596	286	PA 286 ovTrib to Cherry Rn	Bridge Replacement	First						1,777		1,777

98811	422	Bridge to Nowhere EB/WB PM	Bridge Rehabilitation	First					13,313	13,313
				Second					14,365	14,365
				Third					1,500	1,500

25779	954	Fulton Run Road Bridge	Bridge Replacement	First	365	317	55	6			742
				Second					1,275	1,275	

83356	3024	SR 3024 over McCarthy Run	Bridge Replacement	Third					2,019	2,019
-------	------	---------------------------	--------------------	-------	--	--	--	--	-------	-------

**Planning Partner: SPC Mode: Highway County: Indiana Municipality: Young (TWP)**

<u>Project</u>	<u>SR</u>	<u>Title/Sponsor</u>	<u>Improvement Type</u>	<u>Period</u>	<u>Costs (\$000)</u>								
					<u>Study</u>	<u>PE</u>	<u>FD</u>	<u>UTL</u>	<u>ROW</u>	<u>CON</u>	<u>PRA</u>	<u>Total</u>	
114423	286	Jacksonville Bridge #1	Bridge Replacement	First								1,814	1,814
78117	3010	Rearick Road Bridge #1	Bridge Replacement	First								1,432	1,432
25602	3031	Green Valley Bridge #1	Bridge Replacement	First								1,061	1,061

**Planning Partner: SPC Mode: Transit County: Lawrence Municipality: Ellwood City (Borough)**

<u>Project</u>	<u>SR</u>	<u>Title/Sponsor</u>	<u>Improvement Type</u>	<u>Period</u>	<u>Costs (\$000)</u>								
					<u>Study</u>	<u>PE</u>	<u>FD</u>	<u>UTL</u>	<u>ROW</u>	<u>CON</u>	<u>PRA</u>	<u>Total</u>	
118110	0	Operating Assistance		First								1,680	1,680

**Planning Partner: SPC Mode: Highway County: Lawrence Municipality: Little Beaver (TWP)**

<u>Project</u>	<u>SR</u>	<u>Title/Sponsor</u>	<u>Improvement Type</u>	<u>Period</u>	<u>Costs (\$000)</u>							
					<u>Study</u>	<u>PE</u>	<u>FD</u>	<u>UTL</u>	<u>ROW</u>	<u>CON</u>	<u>PRA</u>	<u>Total</u>
29327	7203	Wallace Road Bridge T356	Bridge Rehabilitation	First			325	20	20			365
				Second					2,000	2,000		

**Planning Partner: SPC Mode: Highway County: Lawrence Municipality: Neshannock (TWP)**

<u>Project</u>	<u>SR</u>	<u>Title/Sponsor</u>	<u>Improvement Type</u>	<u>Period</u>	<u>Costs (\$000)</u>								
					<u>Study</u>	<u>PE</u>	<u>FD</u>	<u>UTL</u>	<u>ROW</u>	<u>CON</u>	<u>PRA</u>	<u>Total</u>	
29528	7205	Graceland Rd Br T464	Bridge Replacement	First								1,500	1,500

**Planning Partner: SPC Mode: Transit County: Lawrence Municipality: New Castle (City)**

<u>Project</u>	<u>SR</u>	<u>Title/Sponsor</u>	<u>Improvement Type</u>	<u>Period</u>	<u>Costs (\$000)</u>								
					<u>Study</u>	<u>PE</u>	<u>FD</u>	<u>UTL</u>	<u>ROW</u>	<u>CON</u>	<u>PRA</u>	<u>Total</u>	
77860	0	OperatingAssistance-Rural		First								32,404	32,404
114525	0	Small Transit Buses		First								2,800	2,800

118167	0	CNG Buses		First						6,850	6,850
121191	0	Mobile Lifts		First						50	50
121192	0	Support Equipment		First						30	30
121193	0	Facility Construction		First						15,000	15,000
121194	0	Office Equipment		First						25	25
121270	0	Bus Stop Signs		First						175	175
121271	0	Parking Lot Paving		First						650	650
121272	0	Office Flooring		First						50	50
121273	0	Office Painting		First						100	100
119017	18	Mahoning Ave. Viaduct	Bridge Replacement	Second						3,726	3,726
				Third						47,245	47,245
100743	2006	East Washington Street Br	Bridge Replacement	First						5,938	5,938
78361	7301	Jefferson Street Bridge	Bridge Replacement	First	170	150	50	25			395
				Second						2,000	2,000
119516	7301	Balgh Avenue Bridge	Bridge Replacement	First	170	150	50	50			420
				Third						1,750	1,750

Planning Partner: SPC Mode: Highway County: Lawrence Municipality: North Beaver (TWP)

										Costs (\$000)			
Project	SR	Title/Sponsor	Improvement Type	Period	Study	PE	FD	UTL	ROW	CON	PRA	Total	
88721		Hickory View Drive (T-316) Bridge	Bridge Replacement	First		175	135	10	15			335	
				Second						1,200		1,200	
78396	18	PA 18 ov Abandoned Plant Access Rd	Bridge Replacement	Second		350				1,200		1,550	
113185	7206	Paden Road over Hickory Run	Bridge Improvement	First		170	150	20	20			360	
				Third						1,400		1,400	

Planning Partner: SPC Mode: Highway County: Lawrence Municipality: Perry (TWP)

Project	SR	Title/Sponsor	Improvement Type	Period	Study	PE	FD	Costs (\$000)				Total
								UTL	ROW	CON	PRA	
29558	2005	Van Gorders Mill Road	Bridge Replacement	First		300						300
				Second			300					300
				Third						1,800		1,800
100744	2011	Camp Run Road Bridge	Bridge Replacement	Second		450						450
				Third						1,500		1,500
78357	7207	Barkley Road Bridge #3	Bridge Replacement	First			200	10	15			225
				Second						1,200		1,200
105601	7207	McCartney Hollow Road Bridge T311	Bridge Replacement	First		175	135	10	15			335
				Second						1,500		1,500

Planning Partner: SPC Mode: Highway County: Lawrence Municipality: Plain Grove (TWP)

Project	SR	Title/Sponsor	Improvement Type	Period	Study	PE	FD	Costs (\$000)				Total
								UTL	ROW	CON	PRA	
29468	1015	Liberty Road Over Branch Of Jamison Rur	Bridge Replacement	First		400	450	50	50			950
				Second						1,700		1,700

Planning Partner: SPC Mode: Highway County: Lawrence Municipality: Pulaski (TWP)

Project	SR	Title/Sponsor	Improvement Type	Period	Study	PE	FD	Costs (\$000)				Total
								UTL	ROW	CON	PRA	
117475	4005	River Road Culvert	Bridge Replacement	First						1,200		1,200

Planning Partner: SPC Mode: Highway County: Lawrence Municipality: Shenango (TWP)

Project	SR	Title/Sponsor	Improvement Type	Period	Study	PE	FD	Costs (\$000)				Total
								UTL	ROW	CON	PRA	
81639	1012	Frew Mill Road Bridge	Bridge Replacement	First			250	100	100			450
				Second						1,500		1,500

Planning Partner: SPC Mode: Highway County: Lawrence Municipality: Slippery Rock (TWP)

Project	SR	Title/Sponsor	Improvement Type	Period	Study	PE	FD	Costs (\$000)				Total
								UTL	ROW	CON	PRA	
29531	2013	Mcconnell Mill Rd Bridge	Bridge Replacement	Second						1,500		1,500
29402	7212	Rose Point Bridge	Bridge Improvement	Second		400				4,400		4,800

Planning Partner: SPC Mode: Highway County: Lawrence Municipality: Union (TWP)

395

<u>Project</u>	<u>SR</u>	<u>Title/Sponsor</u>	<u>Improvement Type</u>	<u>Period</u>	<u>Study</u>	<u>PE</u>	<u>FD</u>	<u>Costs (\$000)</u>				<u>Total</u>
								<u>UTL</u>	<u>ROW</u>	<u>CON</u>	<u>PRA</u>	
117261		Union Township TA Project	Safety Improvement	First							270	270

Planning Partner: SPC Mode: Highway County: Lawrence Municipality: Various

<u>Project</u>	<u>SR</u>	<u>Title/Sponsor</u>	<u>Improvement Type</u>	<u>Period</u>	<u>Study</u>	<u>PE</u>	<u>FD</u>	<u>Costs (\$000)</u>				<u>Total</u>
								<u>UTL</u>	<u>ROW</u>	<u>CON</u>	<u>PRA</u>	
100916	18	PA 18/Beaver Co- Mahoning River	Resurface	Second		900						900
				Third						9,000		9,000
100917	18	SR 18, Wilmington Road	Resurface	First		450						450
				Second						5,500		5,500
119342	18	SR 18: Mahoning Ave to Mitchell Rd - Reconstruct	Resurface	Second		750						750
				Third						26,000		26,000
109386	19	Perry Highway 2	Resurface	First		300						300
				Second						4,500		4,500
109389	19	Perry Highway	Restoration	First		500						500
				Second						8,000		8,000
119466	158	SR 158/North Jefferson Street	Resurface	First						4,000		4,000
116560	422	SR 422, Benjamin Franklin Hwy	Resurface	First		1,000					6,506	7,506
				Second						4,000		4,000
113676	2032	Cherry Street Bridge	Bridge Preservation Activities	Second		300				2,300		2,600

Planning Partner: SPC Mode: Highway County: Lawrence Municipality: Wilmington (TWP)

<u>Project</u>	<u>SR</u>	<u>Title/Sponsor</u>	<u>Improvement Type</u>	<u>Period</u>	<u>Study</u>	<u>PE</u>	<u>FD</u>	<u>Costs (\$000)</u>				<u>Total</u>
								<u>UTL</u>	<u>ROW</u>	<u>CON</u>	<u>PRA</u>	
118141	956	SR 956, Mercer Rd - New Wilm Twp line	Safety Improvement	Second		800						800
				Third						6,000		6,000

Planning Partner: SPC Mode: Highway County: Washington Municipality: Amwell (TWP)

<u>Project</u>	<u>SR</u>	<u>Title/Sponsor</u>	<u>Improvement Type</u>	<u>Period</u>	<u>Study</u>	<u>PE</u>	<u>FD</u>	<u>Costs (\$000)</u>				<u>Total</u>
								<u>UTL</u>	<u>ROW</u>	<u>CON</u>	<u>PRA</u>	
119639	79	I-79 Detour Improvement Plan Implementa	Safety Improvement	Second						9,723		9,723

116370	2005	SR 2005 over Smith Run-DFB	Bridge Improvement	First				25	25	150		200
118903	2056	2027 D12 Bridge Preservation	Bridge Preservation Activities	First						3,000		3,000

Planning Partner: SPC Mode: Highway County: Washington Municipality: Buffalo (TWP)

Project	SR	Title/Sponsor	Improvement Type	Period	Study	PE	FD	Costs (\$000)				
								UTL	ROW	CON	PRA	Total
118319		National Pike Tunnel Rehabilitation	Transportation Enhancement	First						900		900
76045	40	US 40 over Br Buffalo Ck	Bridge Replacement	First		500	400	250	250			1,400
				Second						7,000		7,000

Planning Partner: SPC Mode: Highway County: Washington Municipality: Burgettstown (BORO)

Project	SR	Title/Sponsor	Improvement Type	Period	Study	PE	FD	Costs (\$000)				
								UTL	ROW	CON	PRA	Total
31074	7404	Raccoon Bridge #23	Bridge Improvement	First			500	200	200	1,500		2,400

Planning Partner: SPC Mode: Highway County: Washington Municipality: California (BORO)

Project	SR	Title/Sponsor	Improvement Type	Period	Study	PE	FD	Costs (\$000)				
								UTL	ROW	CON	PRA	Total
116372	2079	SR 2079 over Lilley Run-DFB	Bridge Improvement	Second				25	25	150		200

Planning Partner: SPC Mode: Highway County: Washington Municipality: Canton (TWP)

Project	SR	Title/Sponsor	Improvement Type	Period	Study	PE	FD	Costs (\$000)				
								UTL	ROW	CON	PRA	Total
81943	331	PA 331 over Br Brush Run #2-DFB	Bridge Improvement	First				25	25	150		200

Planning Partner: SPC Mode: Highway County: Washington Municipality: Carroll (TWP)

Project	SR	Title/Sponsor	Improvement Type	Period	Study	PE	FD	Costs (\$000)				
								UTL	ROW	CON	PRA	Total
119630	136	PA 136 Reconstruction and Realignment	Resurface	Second						12,100		12,100

Planning Partner: SPC Mode: Highway County: Washington Municipality: Cecil (TWP)

Project	SR	Title/Sponsor	Improvement Type	Period	Study	PE	FD	Costs (\$000)				
								UTL	ROW	CON	PRA	Total
103130	1011	SR 1011 ov Br Chartiers Ck-DFB	Bridge Rehabilitation	Third				25	25	150		200

Planning Partner: SPC Mode: Transit County: Washington Municipality: Charleroi (Borough)

Project	SR	Title/Sponsor	Improvement Type	Period	Study	PE	FD	Costs (\$000)				
								UTL	ROW	CON	PRA	Total
65428	0	OperatingAssistance-Urban		First						18,364		18,364
118166	0	Replacement Buses		First						1,875		1,875



119316	0	CMAQ Buses		First					3,125			3,125
121267	0	Support Vehicles and Equi		First					155			155
121268	0	Facility Equip Replacemen		First					223			223
121269	0	Speers Terminal Const.		First					350			350

**Planning Partner: SPC Mode: Highway County: Washington Municipality: Chartiers (TWP)**

Project	SR	Title/Sponsor	Improvement Type	Period	Study	PE	FD	Costs (\$000)				Total
								UTL	ROW	CON	PRA	
76063	519	PA 519 ov Br Chartiers Run	Bridge Improvement	First			500	200	200			901
				Second						2,500		2,500
120665	1045	SR 1045 over Branch of Chartiers Creek-C Bridge Improvement		Second				25	25	150		200
105311	4049	SR 4049 over Br Chartiers Ck- DFB	Bridge Replacement	First				25	25	150		200
121006	7207	Chartiers Creek #42- Brevard Bridge	Bridge Improvement	First		500						500
				Second		500	200	200	1,500		2,400	

**Planning Partner: SPC Mode: Highway County: Washington Municipality: Cross Creek (TWP)**

Project	SR	Title/Sponsor	Improvement Type	Period	Study	PE	FD	Costs (\$000)				Total
								UTL	ROW	CON	PRA	
88074	4029	SR 4029 ov Br North Fk Cross-DFB	Bridge Improvement	Third				25	25	150		200
98803	4035	SR 4035 ov S Frk Cross Ck-DFB	Bridge Rehabilitation	Second				25	25	150		200

**Planning Partner: SPC Mode: Highway County: Washington Municipality: Deemston (BORO)**

Project	SR	Title/Sponsor	Improvement Type	Period	Study	PE	FD	Costs (\$000)				Total
								UTL	ROW	CON	PRA	
67721	2011	SR 2011 over Br Plum Run-DFB	Bridge Rehabilitation	Second				25	25	150		200

**Planning Partner: SPC Mode: Highway County: Washington Municipality: Donegal (TWP)**

Project	SR	Title/Sponsor	Improvement Type	Period	Study	PE	FD	Costs (\$000)				Total
								UTL	ROW	CON	PRA	
118574	40	US 40/SR 3005 Intersection Improvements	Intersection Improvement	First						1,500		1,500
119641	70	I-70 Detour Improvement Plan Implementa	Safety Improvement	Second						10,000		10,000
119635	3005	SR 3005 and US 40 Interchange	Resurface	Second						12,100		12,100

89054	3023	SR 3023 ov Br Md Wheel Ck-2-DFB	Bridge Improvement	Second				25	25	150		200
116371	3023	SR 3023 ov Br Middle Wheeling Ck-DFB	Bridge Improvement	Third				25	25	150		200

**Planning Partner: SPC Mode: Highway County: Washington Municipality: East Finley (TWP)**

					Costs (\$000)							
<u>Project</u>	<u>SR</u>	<u>Title/Sponsor</u>	<u>Improvement Type</u>	<u>Period</u>	<u>Study</u>	<u>PE</u>	<u>FD</u>	<u>UTL</u>	<u>ROW</u>	<u>CON</u>	<u>PRA</u>	<u>Total</u>
90776	231	PA 231 over Br Rocky Run- DFB	Bridge Replacement	Second				25	25	150		200
74234	3009	SR 3009 over Buffalo Creek #1	Bridge Improvement	First			200	100	100	1,000		1,400
				Second						1,000		1,000

**Planning Partner: SPC Mode: Highway County: Washington Municipality: Elco (BORO)**

					Costs (\$000)							
<u>Project</u>	<u>SR</u>	<u>Title/Sponsor</u>	<u>Improvement Type</u>	<u>Period</u>	<u>Study</u>	<u>PE</u>	<u>FD</u>	<u>UTL</u>	<u>ROW</u>	<u>CON</u>	<u>PRA</u>	<u>Total</u>
106063		Elco Corridor	Crossbuck Signs	Second						500		500

**Planning Partner: SPC Mode: Highway County: Washington Municipality: Finleyville (BORO)**

					Costs (\$000)							
<u>Project</u>	<u>SR</u>	<u>Title/Sponsor</u>	<u>Improvement Type</u>	<u>Period</u>	<u>Study</u>	<u>PE</u>	<u>FD</u>	<u>UTL</u>	<u>ROW</u>	<u>CON</u>	<u>PRA</u>	<u>Total</u>
73058	88	PA 88 over Peters Creek	Bridge Replacement	First			500	200		3,000		3,701

**Planning Partner: SPC Mode: Highway County: Washington Municipality: Hopewell (TWP)**

					Costs (\$000)							
<u>Project</u>	<u>SR</u>	<u>Title/Sponsor</u>	<u>Improvement Type</u>	<u>Period</u>	<u>Study</u>	<u>PE</u>	<u>FD</u>	<u>UTL</u>	<u>ROW</u>	<u>CON</u>	<u>PRA</u>	<u>Total</u>
90622	331	PA 331 over Br Brush Run- DFB	Bridge Replacement	First				25	25	150		200

**Planning Partner: SPC Mode: Highway County: Washington Municipality: Morris (TWP)**

					Costs (\$000)							
<u>Project</u>	<u>SR</u>	<u>Title/Sponsor</u>	<u>Improvement Type</u>	<u>Period</u>	<u>Study</u>	<u>PE</u>	<u>FD</u>	<u>UTL</u>	<u>ROW</u>	<u>CON</u>	<u>PRA</u>	<u>Total</u>
30882	221	PA 221 ov Br Ten Mile Ck-DFB	Bridge Improvement	Second				25	25	150		200

**Planning Partner: SPC Mode: Highway County: Washington Municipality: Mount Pleasant (TWP)**

					Costs (\$000)							
<u>Project</u>	<u>SR</u>	<u>Title/Sponsor</u>	<u>Improvement Type</u>	<u>Period</u>	<u>Study</u>	<u>PE</u>	<u>FD</u>	<u>UTL</u>	<u>ROW</u>	<u>CON</u>	<u>PRA</u>	<u>Total</u>
103142	4015	SR 4015 over Br Raccoon Creek - DFB	Bridge Replacement	First				25	25	150		200
103061	4035	SR 4035 ov Br Cross Ck-DFB	Bridge Improvement	Second				25	25	150		200

**Planning Partner: SPC Mode: Highway County: Washington Municipality: North Bethlehem (TWP)**

					Costs (\$000)							
<u>Project</u>	<u>SR</u>	<u>Title/Sponsor</u>	<u>Improvement Type</u>	<u>Period</u>	<u>Study</u>	<u>PE</u>	<u>FD</u>	<u>UTL</u>	<u>ROW</u>	<u>CON</u>	<u>PRA</u>	<u>Total</u>
105407	2013	SR 2013/Br Little Daniels Run - DFB	Bridge Replacement	Second				25	25	150		200

120624	2015	SR 2015 over Branch of Daniels Run-DFB Bridge Improvement		First					25	25	150		200
120672	2051	SR 2051 over Branch of Daniels Run-DFB Bridge Improvement		Third					25	25	150		200

Planning Partner: SPC Mode: Highway County: Washington Municipality: North Franklin (TWP) Costs (\$000)

Project	SR	Title/Sponsor	Improvement Type	Period	Study	PE	FD	UTL	ROW	CON	PRA	Total
90685	18	PA 18 over Chartiers Creek-2	Bridge Replacement	First						2,500		2,500

Planning Partner: SPC Mode: Highway County: Washington Municipality: North Strabane (TWP) Costs (\$000)

Project	SR	Title/Sponsor	Improvement Type	Period	Study	PE	FD	UTL	ROW	CON	PRA	Total
119627	1025	SR 1025 Weavertown Rd / 1-79 NB Exit R: Resurface		Second						7,000		7,000
119628	1025	Washington Road US 19/ Weavertown R: Resurface		Second						1,331		1,331

Planning Partner: SPC Mode: Highway County: Washington Municipality: Nottingham (TWP) Costs (\$000)

Project	SR	Title/Sponsor	Improvement Type	Period	Study	PE	FD	UTL	ROW	CON	PRA	Total
90757	1006	SR 1006 ov Br Peters Ck - DFB	Bridge Replacement	First				25	25	150		200

Planning Partner: SPC Mode: Highway County: Washington Municipality: Peters (TWP) Costs (\$000)

Project	SR	Title/Sponsor	Improvement Type	Period	Study	PE	FD	UTL	ROW	CON	PRA	Total
120605	1010	SR 1010 Flashing Beacon	Safety Improvement	First			300			150		450

Planning Partner: SPC Mode: Highway County: Washington Municipality: Robinson (TWP) Costs (\$000)

Project	SR	Title/Sponsor	Improvement Type	Period	Study	PE	FD	UTL	ROW	CON	PRA	Total
117444	22	US 22 Concrete Repair - Washington	Concrete Rehabilitation	First						13,999		13,999

Planning Partner: SPC Mode: Highway County: Washington Municipality: Smith (TWP) Costs (\$000)

Project	SR	Title/Sponsor	Improvement Type	Period	Study	PE	FD	UTL	ROW	CON	PRA	Total
116369	4029	SR 4029 over Burgetts Fork-DFB	Bridge Improvement	First				25	25	150		200

Planning Partner: SPC Mode: Highway County: Washington Municipality: South Franklin (TWP) Costs (\$000)

Project	SR	Title/Sponsor	Improvement Type	Period	Study	PE	FD	UTL	ROW	CON	PRA	Total
79365	18	PA 18 over Chartiers Ck-1	Bridge Improvement	First			500	200	200			900
				Second						5,000		5,000

Planning Partner: SPC Mode: Highway County: Washington Municipality: South Strabane (TWP) Costs (\$000)

Project	SR	Title/Sponsor	Improvement Type	Period	Study	PE	FD	UTL	ROW	CON	PRA	Total
												400

89131	79	179 ov Br Chartiers Ck #1	Bridge Improvement	First	575	200	200	1,578	2,553
-------	----	---------------------------	--------------------	-------	-----	-----	-----	-------	-------

Planning Partner: SPC Mode: Highway County: Washington Municipality: Various

Project	SR	Title/Sponsor	Improvement Type	Period	Study	PE	FD	Costs (\$000)				Total
								UTL	ROW	CON	PRA	
30989		Gabby Bridge #64	Bridge Improvement	First			500	200	200	1,500	2,400	
102154		D12 Construction Mgt	Administration	First						900	900	
103187		Besco St. Grade Crossing	Crossbuck Signs	Second						250	250	
114584		Charleroi Corridor RRX	RR Warning Devices	Second						800	800	
117949		MMVTA 2022 Bus Replacement	Miscellaneous	First						2,500	2,500	
119658		Washington County Concrete Patching Lin Concrete Rehabilitation		Second						5,750	5,750	
117943	19	US 19 Adaptive Signal CMAQ Supplement Traffic System Management		First						4,227	4,227	
119428	70	D12 I-70 ITS Eastern and Western GAP	Transportation Enhancement	Second						1,146	1,146	
121368	79	Fiber Installation 1-79	Traffic System Management	First						1,270	1,270	
105426	88	Charleroi Betterment	ADA Curb Ramps	First						10,000	10,000	
116238	88	2024 Slide Repairs	Slides Correction	First						8,000	8,000	
119634	1055	SR 1055: I-70 to Dual Round About	Resurface	Second						3,614	3,614	
116850	1077	Donora-Monessen Bridge (Spot Paint/Join Bridge Improvement		First						3,000	3,000	
90786	2011	SR 2011 over Plum Run-DFB	Bridge Replacement	Second				25	25	150	200	
118898	2020	2025 D12 Hyro/Latex Bridge Deck Pres	Bridge Preservation Activities	First						2,500	2,500	
113597	2047	SR 2047 over Little Tenmile Creek	Bridge Improvement	First			500	200	200	1,000	1,900	
				Second						1,000	1,000	
116915	2047	Bridge Scour Mitigation and Preservation	Bridge Preservation Activities	First						2,000	2,000	
120676	3001	SR 3001 over Buffalo Creek-DFB	Bridge Improvement	Third				25	25	150	200	

117314	7208	Cross Creek #33	Bridge Improvement	First	500	350	200	200	1,500	2,750
120608	7301	2025 Municipal Bridge Program	Bridge Improvement	First	500				3,000	3,500

Planning Partner: SPC Mode: Transit County: Washington Municipality: Washington (City)

Project	SR	Title/Sponsor	Improvement Type	Period	Study	PE	FD	Costs (\$000)				Total
								UTL	ROW	CON	PRA	
102353	0	Maint. Facility Const.		First						25,000		25,000
102576	0	Operating Asst State		First						8,020		8,020
106645	0	Heavy Duty Bus Replace		First						1,500		1,500
106646	0	Small Transit Buses		First						2,300		2,300
106650	0	Office Equipment Hardware		First						19		19
114751	0	Support Vehicles		First						160		160
118156	0	Bus Shelters		First						100		100
118172	0	Surveillance/Security Sys		First						20		20
118175	0	Operating Assis-Shrd Ride		First						8,860		8,860
114561	18	PA 18: Main Street to Third Street	Existing Signal Improvement	First						1,500		1,500
113722	40	US 40 over Catfish Creek	Bridge Improvement	First			550	200	200	1,750		2,700

Planning Partner: SPC Mode: Highway County: Washington Municipality: West Bethlehem (TWP)

Project	SR	Title/Sponsor	Improvement Type	Period	Study	PE	FD	Costs (\$000)				Total
								UTL	ROW	CON	PRA	
51510	2011	SR 2011 ov Br Ten Mile Ck-DFB	Bridge Improvement	Third				25	25	150		200
89047	2011	SR 2011 ov Br Ten Mile Ck-DFB	Bridge Improvement	Second				25	25	150		200
77851	2022	SR 2022 over Barrs Run-DFB	Bridge Improvement	Third				25	25	150		200
89081	2053	SR 2053 ov Br Daniels Run 2-DFB	Bridge Improvement	Third				25	25	150		200

Planning Partner: SPC Mode: Highway County: Washington Municipality: West Brownsville (BORO)

<u>Project</u>	<u>SR</u>	<u>Title/Sponsor</u>	<u>Improvement Type</u>	<u>Period</u>	<u>Study</u>	<u>PE</u>	<u>FD</u>	<u>Costs (\$000)</u>				<u>Total</u>	
								<u>UTL</u>	<u>ROW</u>	<u>CON</u>	<u>PRA</u>		
98847	40	B'ville High Level Brdg	Restoration	Third								20,327	20,327
91135	2067	Old B'ville Bridge Rehab	Bridge Deck Rehabilitation	Second								6,875	6,875
118280	2067	West Brownsville RRX Corridor	RR Warning Devices	Second								1,000	1,000

**Planning Partner: SPC Mode: Highway County: Washington Municipality: West Pike Run (TWP)**

<u>Project</u>	<u>SR</u>	<u>Title/Sponsor</u>	<u>Improvement Type</u>	<u>Period</u>	<u>Study</u>	<u>PE</u>	<u>FD</u>	<u>Costs (\$000)</u>				<u>Total</u>	
								<u>UTL</u>	<u>ROW</u>	<u>CON</u>	<u>PRA</u>		
120580	2023	SR 2023 over Branch of Little Pike Run- D Bridge Replacement		First				25	25	150		200	200
81989	2038	SR 2038 over Ltl Pike Run-DFB	Bridge Replacement	Third				25	25	150		200	200

**Planning Partner: SPC Mode: Transit County: Westmoreland Municipality: Adamsburg (Borough)**

<u>Project</u>	<u>SR</u>	<u>Title/Sponsor</u>	<u>Improvement Type</u>	<u>Period</u>	<u>Study</u>	<u>PE</u>	<u>FD</u>	<u>Costs (\$000)</u>				<u>Total</u>	
								<u>UTL</u>	<u>ROW</u>	<u>CON</u>	<u>PRA</u>		
65572	0	OperatingAssistance-Rural		First								5,120	5,120

**Planning Partner: SPC Mode: Highway County: Westmoreland Municipality: Allegheny (TWP)**

<u>Project</u>	<u>SR</u>	<u>Title/Sponsor</u>	<u>Improvement Type</u>	<u>Period</u>	<u>Study</u>	<u>PE</u>	<u>FD</u>	<u>Costs (\$000)</u>				<u>Total</u>	
								<u>UTL</u>	<u>ROW</u>	<u>CON</u>	<u>PRA</u>		
120666	4034	SR 4034 over Chartiers Run-DFB	Bridge Improvement	Second				25	25	150		200	200
83686	4073	SR 4073 over PA 56	Bridge Rehabilitation	First			575	250	250	4,000		5,075	5,075
112902	4091	SR 4091 ov Stream to Kiski River	Bridge Replacement	First		500						500	500
				Second			400	150	150	2,000		2,700	2,700
112395	4093	Leechburg Bridge (Full Paint/Deck/Barrier) Bridge Improvement		Second								4,600	4,600

**Planning Partner: SPC Mode: Highway County: Westmoreland Municipality: Cook (TWP)**

<u>Project</u>	<u>SR</u>	<u>Title/Sponsor</u>	<u>Improvement Type</u>	<u>Period</u>	<u>Study</u>	<u>PE</u>	<u>FD</u>	<u>Costs (\$000)</u>				<u>Total</u>	
								<u>UTL</u>	<u>ROW</u>	<u>CON</u>	<u>PRA</u>		
120660	2031	SR 2031 over Keffer Run-DFB	Bridge Improvement	Second				25	25	150		200	200

**Planning Partner: SPC Mode: Highway County: Westmoreland Municipality: Derry (TWP)**

<u>Project</u>	<u>SR</u>	<u>Title/Sponsor</u>	<u>Improvement Type</u>	<u>Period</u>	<u>Study</u>	<u>PE</u>	<u>FD</u>	<u>Costs (\$000)</u>				<u>Total</u>	
								<u>UTL</u>	<u>ROW</u>	<u>CON</u>	<u>PRA</u>		
74437	1014	SR 1014 over McGee Run	Bridge Deck Replacement	First								1,500	1,500

31610	1029	SR 1029 over Spruce Run-DFB	Bridge Replacement	Third	25	25	150	200
-------	------	-----------------------------	--------------------	-------	----	----	-----	-----

Planning Partner: SPC Mode: Highway County: Westmoreland Municipality: Donegal (TWP)

Project	SR	Title/Sponsor	Improvement Type	Period	Costs (\$000)							
					Study	PE	FD	UTL	ROW	CON	PRA	Total
121009	7205	T-880 Bridge #2, Donegal Twp	Bridge Improvement	First	500	500	150	150				1,300
				Second					1,500		1,500	

Planning Partner: SPC Mode: Highway County: Westmoreland Municipality: East Huntingdon (TWP)

Project	SR	Title/Sponsor	Improvement Type	Period	Costs (\$000)							
					Study	PE	FD	UTL	ROW	CON	PRA	Total
31637	3073	SR 3073 over Meadow Run- DFB	Bridge Replacement	First				25	25	150		200

Planning Partner: SPC Mode: Highway County: Westmoreland Municipality: Fairfield (TWP)

Project	SR	Title/Sponsor	Improvement Type	Period	Costs (\$000)							
					Study	PE	FD	UTL	ROW	CON	PRA	Total
31634	1015	SR 1015 over Hypocrite Creek - DFB	Bridge Improvement	Second				25	25	150		200

Planning Partner: SPC Mode: Transit County: Westmoreland Municipality: Greensburg (City)

Project	SR	Title/Sponsor	Improvement Type	Period	Costs (\$000)							
					Study	PE	FD	UTL	ROW	CON	PRA	Total
102359	0	State Operating Asst		First							21,000	21,000
114540	0	Shared Ride Vehicles		First							5,795	5,795
118177	0	Fixed Route Bus Repla		First							5,500	5,500
118178	0	Operating Assis- Shrd Rid		First							6,628	6,628
118179	0	Preventive Maintenance		First							1,250	1,250
121286	0	Shared Ride Fac. Study		First							100	100
121287	0	Ecolane Tablets		First							10	10
121288	0	Surveillance Cameras		First							35	35
121289	0	Phone System		First							41	41
121290	0	Fare Collection System		First							276	276
121291	0	Resurf. Carpenter Ln. PnR		First							3,707	3,707

73028	7302	Brewery Street Bridge	Bridge Improvement	First		350	200	200				750
				Second						1,500		1,500

**Planning Partner: SPC Mode: Highway County: Westmoreland Municipality: Hempfield (TWP)**

Project	SR	Title/Sponsor	Improvement Type	Period	Study	PE	FD	Costs (\$000)				Total
								UTL	ROW	CON	PRA	
31927		Possum Hollow Road	Bridge Replacement	First		350	501	150	150			1,151
				Second						1,500		1,500
119608	30	US 30 over SR 3077 Bridge Preservation	Bridge Preservation Activities	Second						9,476		9,476
120641	30	US 30 at Cedar Street Improvements	Safety Improvement	First						200		200
113823	1026	Donohoe Road/Georges Station Intersection Improvement	Intersection Improvement	First				1,250	1,750	5,850		8,850
120978	1028	SR 1028 ov Br Ltl Crabtree Ck-DFB	Bridge Replacement	Third				25	25	150		200
81938	2014	SR 2014 over Slate Creek-DFB	Bridge Improvement	Third				25	25	150		200
120056	3014	SR 3014 over Sewickley Creek	Bridge Improvement	First		400	400	150	150			1,100
				Second						1,000		1,000
98865	3044	SR 3044 ov Ltl Sewickley Crk	Bridge Improvement	First		500	400	150	150			1,200
				Second						1,000		1,000
116470	3063	SR 3063 over Andrews Run-DFB	Bridge Improvement	First				25	25	150		200
119609	4002	North Greengate Road SR 4002 RR Tunnel Safety Improvement	Safety Improvement	Second		1,311	2,759	91	91			4,251
				Third						19,685		19,685

**Planning Partner: SPC Mode: Highway County: Westmoreland Municipality: Jeannette (CITY)**

Project	SR	Title/Sponsor	Improvement Type	Period	Study	PE	FD	Costs (\$000)				Total
								UTL	ROW	CON	PRA	
120639	4006	SR 4006 Flashing Beacon	Safety Improvement	First		300				150		450

**Planning Partner: SPC Mode: Highway County: Westmoreland Municipality: Ligonier (TWP)**

Project	SR	Title/Sponsor	Improvement Type	Period	Study	PE	FD	Costs (\$000)				Total
								UTL	ROW	CON	PRA	
120667	1019	SR 1019 over Branch of Hannas Run-DFB	Bridge Improvement	Second				25	25	150		200



105821	1021	SR 1021 over Br Loyalhanna Ck-DFB	Bridge Rehabilitation	Third				25	25	150		200
120678	1046	SR 1046 over Branch of Loyalhanna Creel Bridge Improvement		Third				25	25	150		200

Planning Partner: SPC Mode: Highway County: Westmoreland Municipality: Mount Pleasant (TWP)

									Costs (\$000)			
Project	SR	Title/Sponsor	Improvement Type	Period	Study	PE	FD	UTL	ROW	CON	PRA	Total
108010	981	LVTIP: Norvelt to Pleasant Unity	Relocation/Realignment	First						29,671		29,671
				Second						14,750		14,750
120662	2025	SR 2025 over Branch of Welty Run-DFB	Bridge Improvement	Second				25	25	150		200

Planning Partner: SPC Mode: Highway County: Westmoreland Municipality: Murrysville (BORO)

									Costs (\$000)			
Project	SR	Title/Sponsor	Improvement Type	Period	Study	PE	FD	UTL	ROW	CON	PRA	Total
88617	366	PA 366 over PA 400/380	Bridge Replacement	Second		1,311	2,500					3,811
				Third						22,238		22,238

Planning Partner: SPC Mode: Highway County: Westmoreland Municipality: North Huntingdon (TWP)

									Costs (\$000)			
Project	SR	Title/Sponsor	Improvement Type	Period	Study	PE	FD	UTL	ROW	CON	PRA	Total
91121	3024	SR 3024 over Br Long Run- DFB	Bridge Rehabilitation	First				25	25	150		200
89066	4019	SR 4019 over Brush Creek	Bridge Improvement	First			750	250	250	1,750		3,000
120677	4023	SR 4023 over Branch of Brush Creek- DFE Bridge Improvement		Third				25	25	150		200

Planning Partner: SPC Mode: Highway County: Westmoreland Municipality: North Irwin (BORO)

									Costs (\$000)			
Project	SR	Title/Sponsor	Improvement Type	Period	Study	PE	FD	UTL	ROW	CON	PRA	Total
31554	7421	Fourth Street Bridge	Bridge Replacement	First						4,000		4,000

Planning Partner: SPC Mode: Highway County: Westmoreland Municipality: Penn (TWP)

									Costs (\$000)			
Project	SR	Title/Sponsor	Improvement Type	Period	Study	PE	FD	UTL	ROW	CON	PRA	Total
90833	4037	SR 4037 over Bull Run- DFB	Bridge Replacement	Second				25	25	150		200
116471	4041	SR 4041 over Br of Brush Run-DFB	Bridge Improvement	First				25	25	150		200

Planning Partner: SPC Mode: Highway County: Westmoreland Municipality: Rostraver (TWP)

									Costs (\$000)			
Project	SR	Title/Sponsor	Improvement Type	Period	Study	PE	FD	UTL	ROW	CON	PRA	Total
105350	51	PA 201 Ramp to PA 51 Bridges	Intersection Improvement	First		1,500	750	750	750			3,750

105350	51	PA 201 Ramp to PA 51 Bridges	Intersection Improvement	Second						6,000		6,000
116461	70	I-70 @ PA 201 Interchange PEL	Transportation Study	First	1,500							1,500
69248	136	PA 136 over Pollock Run	Bridge Replacement	First						3,300		3,300
90821	3005	SR 3005 ov Br Speers Run-DFB	Bridge Replacement	Third				25	25	150		200
105332	3017	SR 3017 over Br Cedar Creek - DFB	Bridge Replacement	Second				25	25	150		200
90666	3021	SR 3021 over Trib of Mon River-DFB	Bridge Replacement	Second				25	25	150		200

Planning Partner: SPC Mode: Highway County: Westmoreland Municipality: Sewickley (TWP)

										Costs (\$000)			
Project	SR	Title/Sponsor	Improvement Type	Period	Study	PE	FD	UTL	ROW	CON	PRA	Total	
81991	3016	SR 3016 over Br Sewickley Creek - DFB	Bridge Replacement	Second				25	25	150		200	
121011	7215	Bells Mill Bridge	Bridge Improvement	First		500						500	
				Second			500	200	200	1,500		2,400	

Planning Partner: SPC Mode: Highway County: Westmoreland Municipality: South Huntingdon (TWP)

										Costs (\$000)			
Project	SR	Title/Sponsor	Improvement Type	Period	Study	PE	FD	UTL	ROW	CON	PRA	Total	
105320	3031	SR 3031 over Smithton Run-DFB	Bridge Rehabilitation	Third				25	25	150		200	
74261	3035	SR 3035 over Barren Run- DFB	Bridge Replacement	First				25	25	150		200	
112980	3059	SR 3059 over Hunters Run - DFB	Bridge Replacement	Third				25	25	150		200	

Planning Partner: SPC Mode: Highway County: Westmoreland Municipality: Unity (TWP)

										Costs (\$000)			
Project	SR	Title/Sponsor	Improvement Type	Period	Study	PE	FD	UTL	ROW	CON	PRA	Total	
105818	1049	SR 1049 ov Br Ltl Crabtree Ck-DFB	Bridge Improvement	First				25	25	150		200	
116465	1049	SR 1049 over Br Little Crabtree Creek (Se. Bridge Replacement		First				25	25	150		200	
116467	1049	SR 1049 over Br Little Crabtree Creek (Se. Bridge Improvement		First				25	25	150		200	

Planning Partner: SPC Mode: Highway County: Westmoreland Municipality: Vandergrift (BORO)

										Costs (\$000)			
Project	SR	Title/Sponsor	Improvement Type	Period	Study	PE	FD	UTL	ROW	CON	PRA	Total	
112391	56	Vandergrift Bridge (Full Paint/Deck/Barrier) Bridge Improvement		Second						6,505		6,505	

Planning Partner: SPC Mode: Highway County: Westmoreland Municipality: Various					Costs (\$000)							
Project	SR	Title/Sponsor	Improvement Type	Period	Study	PE	FD	UTL	ROW	CON	PRA	Total
31689		Ladysmith Road T-470	Bridge Improvement	First			500	200	200	1,500		2,400
103190		Vine Street Grade Xing	Crossbuck Signs	Second						250		250
119659		Westmoreland County Concrete Patching	Concrete Rehabilitation	Second						5,750		5,750
110900	30	US 30 Corridor Impvmts - Western Sector Widen		First						29,800		29,800
				Second						11,000		11,000
116917	30	Bridge Bearing Preservation	Bridge Preservation Activities	Second						1,495		1,495
116179	66	PA 66 Pavement Preservation	Pavement Preservation	First			300			10,550		10,850
119637	66	PA 66: US 22 to County Line	Reconstruct	Third						8,724		8,724
114560	119	119 SW Greensburg CMAQ	Existing Signal Improvement	First						2,250		2,250
119610	119	US 119 Bridge Rehabilitation Group Projec	Bridge Improvement	Third						6,050		6,050
119625	119	US 119 West Tec Drive Preservation	Resurface	Second						5,310		5,310
119638	130	PA 130 Corridor Review & Improvements	Resurface	First		1,000						1,000
116790	356	Freeport Bridge Truss Preservation	Bridge Preservation Activities	First						1,000		1,000
				Second						3,000		3,000
91136	906	PA 906 ov Trib Mon River	Bridge Replacement	First		500	400	150	150			1,200
				Second						1,500		1,500
108140	981	LVTIP: Pleasant Unity to Airport	Relocation/Realignment	First						57,527		57,527
120011	1051	SR 1051 over Little Crabtree Ck-DFB	Bridge Replacement	Second				25	25	150		200
90675	2001	SR 2001 over Br Jacobs Ck-DFB	Bridge Improvement	Second				25	25	150		200
119640	4032	SR 4032 Recon: 7th Street to Turkey Ridg	Reconstruct	Second						6,200		6,200

113267	4087	New Kensington Corridor	RR Warning Devices	First					5,500				5,500
				Second					854				854

106406	7204	West Co Local Br Preservation	Bridge Improvement	First		450			2,400				2,850
--------	------	-------------------------------	--------------------	-------	--	-----	--	--	-------	--	--	--	-------

Planning Partner: SPC Mode: Highway County: Westmoreland Municipality: Washington (TWP) Costs (\$000)

Project	SR	Title/Sponsor	Improvement Type	Period	Study	PE	FD	UTL	ROW	CON	PRA	Total
81972	4067	SR 4067 over Branch of Pine Run-DFB	Bridge Replacement	Second				25	25	150		200

Planning Partner: SPC Mode: Highway County: Westmoreland Municipality: West Newton (BORO) Costs (\$000)

Project	SR	Title/Sponsor	Improvement Type	Period	Study	PE	FD	UTL	ROW	CON	PRA	Total
98869	136	West Newton Bridge	Bridge Rehabilitation	First						17,000		17,000

Planning Partner: SPC Mode: Highway County: Westmoreland Municipality: Youngstown (BORO) Costs (\$000)

Project	SR	Title/Sponsor	Improvement Type	Period	Study	PE	FD	UTL	ROW	CON	PRA	Total
105837	982	PA 982 over Sawmill Run	Bridge Improvement	First		500	400	250	250			1,400
				Second						1,850		1,850

Planning Partner: SVTS Mode: Highway County: Mercer Municipality: Clark (BORO) Costs (\$000)

Project	SR	Title/Sponsor	Improvement Type	Period	Study	PE	FD	UTL	ROW	CON	PRA	Total
74703	258	PA 258 Bridge/Magargee Run	Bridge Rehabilitation	Second			100			750		850

Planning Partner: SVTS Mode: Highway County: Mercer Municipality: Coolspring (TWP) Costs (\$000)

Project	SR	Title/Sponsor	Improvement Type	Period	Study	PE	FD	UTL	ROW	CON	PRA	Total
97317	58	PA 58 Bridge over Munnell Run	Bridge Rehabilitation	Third		250				1,200		1,450
88486	62	US 62 Br over Spring Ck	Bridge Rehabilitation	First		150			25			175
				Second						1,200		1,200

Planning Partner: SVTS Mode: Highway County: Mercer Municipality: Delaware (TWP) Costs (\$000)

Project	SR	Title/Sponsor	Improvement Type	Period	Study	PE	FD	UTL	ROW	CON	PRA	Total
1463	1008	SR 1008 Bridge over Otter Creek	Bridge Preservation Activities	First						100		100
1930	4014	SR 4014: Oniontown Bridge	Bridge Rehabilitation	Second			160					160
				Third						2,053		2,053

**Planning Partner: SVTS Mode: Highway County: Mercer Municipality: East Lackawannock (TWP)**

Project	SR	Title/Sponsor	Improvement Type	Period	Study	PE	FD	Costs (\$000)				Total
								UTL	ROW	CON	PRA	
83021	62	US 62 and Bestwick Intersection	Safety Improvement	First		350						350
				Second			150					150
				Third				25	25	1,150		1,200
97306	62	US 62 Bridge over Lackawannock Creek	Bridge Rehabilitation	Second		130					850	980
1816	158	SR 158 Brdg over I-80	Bridge Rehabilitation	First		100					357	457
				Second						1,778		1,778
98391	3026	SR 3026: PA 318 to US 62	Resurface	Second		100					1,803	1,903
				Third						3,018		3,018
97320	3039	SR 3039 Bridge over Little Neshannock Cr	Bridge Rehabilitation	First			100					100
				Second						400		400
97332	3039	SR 3039 Bridge over Little Neshannock Cr	Bridge Rehabilitation	First			140		20			160
				Second						400		400
1670	7204	Old Mercer Rd (T-401) Bridge over Nasha	Bridge Replacement	First							1,420	1,420

**Planning Partner: SVTS Mode: Highway County: Mercer Municipality: Fairview (TWP)**

Project	SR	Title/Sponsor	Improvement Type	Period	Study	PE	FD	Costs (\$000)				Total
								UTL	ROW	CON	PRA	
97277	19	US 19 Bridge over Otter Creek Trib #3	Bridge Rehabilitation	First						25	600	625
120598	19	State Route 19 Bridge over Otter Ck Trib	Bridge Replacement	Second		130					1,035	1,165

**Planning Partner: SVTS Mode: Highway County: Mercer Municipality: Farrell (CITY)**

Project	SR	Title/Sponsor	Improvement Type	Period	Study	PE	FD	Costs (\$000)				Total
								UTL	ROW	CON	PRA	
32320	3017	SR 3017: Indiana Avenue	Resurface	Third			50				350	400

**Planning Partner: SVTS Mode: Highway County: Mercer Municipality: Greenville (BORO)**

Project	SR	Title/Sponsor	Improvement Type	Period	Study	PE	FD	Costs (\$000)				Total
								UTL	ROW	CON	PRA	
1745		Ohl Street Bridge	Bridge Removal	First							600	600

89168	18	PA 18: Through Greenville	Resurface	First	150	790	940
110764	18	SR 18/SR 4005 Intersection	Safety Improvement	First		566	566

**Planning Partner: SVTS Mode: Highway County: Mercer Municipality: Grove City (BORO)**

<u>Project</u>	<u>SR</u>	<u>Title/Sponsor</u>	<u>Improvement Type</u>	<u>Period</u>	<u>Costs (\$000)</u>							
					<u>Study</u>	<u>PE</u>	<u>FD</u>	<u>UTL</u>	<u>ROW</u>	<u>CON</u>	<u>PRA</u>	<u>Total</u>
58003	58	SR 58: Main Street Bridge	Bridge Rehabilitation	First							717	717

**Planning Partner: SVTS Mode: Highway County: Mercer Municipality: Hempfield (TWP)**

<u>Project</u>	<u>SR</u>	<u>Title/Sponsor</u>	<u>Improvement Type</u>	<u>Period</u>	<u>Costs (\$000)</u>							
					<u>Study</u>	<u>PE</u>	<u>FD</u>	<u>UTL</u>	<u>ROW</u>	<u>CON</u>	<u>PRA</u>	<u>Total</u>
97302	358	PA 358 Brdg/Sankeys Run	Bridge Rehabilitation	Second		50						50
				Third						800		800
117445	4003	SR 4003: Wasser Bridge Road	Restoration	Third		100					1,000	1,100
99954	4006	SR 4006: Williamson Rd-SR 18	Resurface	Third		100					1,600	1,700

**Planning Partner: SVTS Mode: Transit County: Mercer Municipality: Hermitage (City)**

<u>Project</u>	<u>SR</u>	<u>Title/Sponsor</u>	<u>Improvement Type</u>	<u>Period</u>	<u>Costs (\$000)</u>							
					<u>Study</u>	<u>PE</u>	<u>FD</u>	<u>UTL</u>	<u>ROW</u>	<u>CON</u>	<u>PRA</u>	<u>Total</u>
77148	0	ADA Related Expenses		First							436	436
83653	0	Asset Maintenance Exp		First							1,381	1,381
83656	0	Shop/Garage Equipment		First							608	608
83658	0	Office Equipment		First							615	615
95412	0	Safety & Security		First							46	46
95413	0	Office & Garage Imprvmnts		First							1,121	1,121
102638	0	Vehicle Purchase		First							2,424	2,424
97327	62	US 62 Bridge over a Shenango River Tribu	Bridge Rehabilitation	Second		170						170
				Third						1,215		1,215
116687	62	US 62 and SR 3011 Intersection Improv	Safety Improvement	First		305						305
				Second			200	25	25	598		848

116689	62	US 62/Robertson Rd. Intersection Improve Safety Improvement		First	110								110
				Second	290	250							540
				Third				25	25	790			840
117671	62	US 62 and SR 3037 Intersection Improverr Intersection Improvement		First						331			331
109077	3008	State St. Pedestrian Improvements	Pedestrian Facilities	First						405			405
98388	3020	SR 3020: SR 18 to SR 3011	Resurface	First						3,730			3,730
99951	3035	SR 3035: SR 418-State St	Resurface	Second	115								115
				Third						2,100			2,100

**Planning Partner: SVTS Mode: Highway County: Mercer Municipality: Jackson (TWP)**

													Costs (\$000)			
<u>Project</u>	<u>SR</u>	<u>Title/Sponsor</u>	<u>Improvement Type</u>	<u>Period</u>	<u>Study</u>	<u>PE</u>	<u>FD</u>	<u>UTL</u>	<u>ROW</u>	<u>CON</u>	<u>PRA</u>	<u>Total</u>				
58052	62	US 62 Bridge over I-79	Bridge Replacement	First						2,580			2,580			

**Planning Partner: SVTS Mode: Highway County: Mercer Municipality: Jefferson (TWP)**

													Costs (\$000)			
<u>Project</u>	<u>SR</u>	<u>Title/Sponsor</u>	<u>Improvement Type</u>	<u>Period</u>	<u>Study</u>	<u>PE</u>	<u>FD</u>	<u>UTL</u>	<u>ROW</u>	<u>CON</u>	<u>PRA</u>	<u>Total</u>				
78944	3039	SR 3039 ov Lackwnk Ck #1	Bridge Preservation Activities	Third			50			100			150			

**Planning Partner: SVTS Mode: Highway County: Mercer Municipality: Lake (TWP)**

													Costs (\$000)			
<u>Project</u>	<u>SR</u>	<u>Title/Sponsor</u>	<u>Improvement Type</u>	<u>Period</u>	<u>Study</u>	<u>PE</u>	<u>FD</u>	<u>UTL</u>	<u>ROW</u>	<u>CON</u>	<u>PRA</u>	<u>Total</u>				
89120	1004	SR 1004 over Little Shenango River Tribut	Bridge Preservation Activities	First		100				500			600			

**Planning Partner: SVTS Mode: Highway County: Mercer Municipality: Mercer (BORO)**

													Costs (\$000)			
<u>Project</u>	<u>SR</u>	<u>Title/Sponsor</u>	<u>Improvement Type</u>	<u>Period</u>	<u>Study</u>	<u>PE</u>	<u>FD</u>	<u>UTL</u>	<u>ROW</u>	<u>CON</u>	<u>PRA</u>	<u>Total</u>				
118216	2013	SR 2013 Bridge over Munnell Run	Bridge Rehabilitation	First		160		20		1,113			1,293			
1822	2014	SR 2014 Brdg 1/Otter Ck	Bridge Rehabilitation	Second			160			731			891			
				Third						469			469			

**Planning Partner: SVTS Mode: Highway County: Mercer Municipality: New Lebanon (BORO)**

													Costs (\$000)			
<u>Project</u>	<u>SR</u>	<u>Title/Sponsor</u>	<u>Improvement Type</u>	<u>Period</u>	<u>Study</u>	<u>PE</u>	<u>FD</u>	<u>UTL</u>	<u>ROW</u>	<u>CON</u>	<u>PRA</u>	<u>Total</u>				
113309	1016	Mercer Shotcrete Group	Bridge Preservation Activities	Third		150				600			750			

**Planning Partner: SVTS Mode: Highway County: Mercer Municipality: New Vernon (TWP)**

<u>Project</u>	<u>SR</u>	<u>Title/Sponsor</u>	<u>Improvement Type</u>	<u>Period</u>	<u>Study</u>	<u>PE</u>	<u>FD</u>	<u>Costs (\$000)</u>					
								<u>UTL</u>	<u>ROW</u>	<u>CON</u>	<u>PRA</u>	<u>Total</u>	
120600	1014	State Route 1014 over Long Run	Bridge Replacement	Third		200					1,000		1,200

**Planning Partner: SVTS Mode: Highway County: Mercer Municipality: Otter Creek (TWP)**

<u>Project</u>	<u>SR</u>	<u>Title/Sponsor</u>	<u>Improvement Type</u>	<u>Period</u>	<u>Study</u>	<u>PE</u>	<u>FD</u>	<u>Costs (\$000)</u>					
								<u>UTL</u>	<u>ROW</u>	<u>CON</u>	<u>PRA</u>	<u>Total</u>	
92512	358	SR 358/Sheng. River Trib	Bridge Preservation Activities	Second		228							228
				Third							1,200		1,200

**Planning Partner: SVTS Mode: Highway County: Mercer Municipality: Perry (TWP)**

<u>Project</u>	<u>SR</u>	<u>Title/Sponsor</u>	<u>Improvement Type</u>	<u>Period</u>	<u>Study</u>	<u>PE</u>	<u>FD</u>	<u>Costs (\$000)</u>					
								<u>UTL</u>	<u>ROW</u>	<u>CON</u>	<u>PRA</u>	<u>Total</u>	
1725	19	US 19 Bridge over Shenango River Tribut	Bridge Replacement	First							6,000		6,000
84916	19	US 19/Lil Shenango River	Bridge Preservation Activities	Third		150					309		459

**Planning Partner: SVTS Mode: Highway County: Mercer Municipality: Pine (TWP)**

<u>Project</u>	<u>SR</u>	<u>Title/Sponsor</u>	<u>Improvement Type</u>	<u>Period</u>	<u>Study</u>	<u>PE</u>	<u>FD</u>	<u>Costs (\$000)</u>					
								<u>UTL</u>	<u>ROW</u>	<u>CON</u>	<u>PRA</u>	<u>Total</u>	
97308	173	PA 173 Bridge over Black Run Trib	Bridge Replacement	First		120							120
				Second							641		641
98399	2005	SR 2005: PA 208 - SR 2007	Resurface	First		150							150
				Second							2,429		2,429

**Planning Partner: SVTS Mode: Highway County: Mercer Municipality: Sandy Lake (TWP)**

<u>Project</u>	<u>SR</u>	<u>Title/Sponsor</u>	<u>Improvement Type</u>	<u>Period</u>	<u>Study</u>	<u>PE</u>	<u>FD</u>	<u>Costs (\$000)</u>					
								<u>UTL</u>	<u>ROW</u>	<u>CON</u>	<u>PRA</u>	<u>Total</u>	
72658	62	US 62 Bridge over Sandy Creek Trib	Bridge Rehabilitation	First		25					400		425

**Planning Partner: SVTS Mode: Highway County: Mercer Municipality: Sharon (CITY)**

<u>Project</u>	<u>SR</u>	<u>Title/Sponsor</u>	<u>Improvement Type</u>	<u>Period</u>	<u>Study</u>	<u>PE</u>	<u>FD</u>	<u>Costs (\$000)</u>					
								<u>UTL</u>	<u>ROW</u>	<u>CON</u>	<u>PRA</u>	<u>Total</u>	
58053	62	SR 62: Pine Run Brdg	Bridge Rehabilitation	Second		200					2,400		2,600
97912	62	US 62: Ohio line to East Budd St	Resurface	First		150					1,100		1,250
117537	718	SR 718 over Pine Run	Bridge Rehabilitation	First							1,166		1,166
117448	3008	SR 3008 & SR 518: City of Sharon	Restoration	Third		100					3,519		3,619



74712	3012	SR 3012 Brdg/Shenango River	Bridge Rehabilitation	Second		100			25	1,400		1,525
97293	3032	SR 3032 Bridge/Pine Run	Bridge Preservation Activities	Third			10			50		60

**Planning Partner: SVTS Mode: Highway County: Mercer Municipality: Sharpsville (BORO)**

<u>Project</u>	<u>SR</u>	<u>Title/Sponsor</u>	<u>Improvement Type</u>	<u>Period</u>	<u>Study</u>	<u>PE</u>	<u>FD</u>	<u>Costs (\$000)</u>				<u>Total</u>
								<u>UTL</u>	<u>ROW</u>	<u>CON</u>	<u>PRA</u>	
111157	518	SR 518/3025 Intersection	Intersection Improvement	First						350		350
32321	3023	SR 3023: Seventh Avenue	Resurface	Second		100				750		850

**Planning Partner: SVTS Mode: Highway County: Mercer Municipality: Shenango (TWP)**

<u>Project</u>	<u>SR</u>	<u>Title/Sponsor</u>	<u>Improvement Type</u>	<u>Period</u>	<u>Study</u>	<u>PE</u>	<u>FD</u>	<u>Costs (\$000)</u>				<u>Total</u>
								<u>UTL</u>	<u>ROW</u>	<u>CON</u>	<u>PRA</u>	
84920	551	SR 551/Sheng River Trib	Bridge Preservation Activities	Second		134						134
				Third						1,000		1,000

**Planning Partner: SVTS Mode: Highway County: Mercer Municipality: South Pymatuning (TWP)**

<u>Project</u>	<u>SR</u>	<u>Title/Sponsor</u>	<u>Improvement Type</u>	<u>Period</u>	<u>Study</u>	<u>PE</u>	<u>FD</u>	<u>Costs (\$000)</u>				<u>Total</u>
								<u>UTL</u>	<u>ROW</u>	<u>CON</u>	<u>PRA</u>	
97329	846	PA 846 Brdg/Shenango Res.	Bridge Rehabilitation	Second		200						200
				Third						3,000		3,000

**Planning Partner: SVTS Mode: Highway County: Mercer Municipality: Springfield (TWP)**

<u>Project</u>	<u>SR</u>	<u>Title/Sponsor</u>	<u>Improvement Type</u>	<u>Period</u>	<u>Study</u>	<u>PE</u>	<u>FD</u>	<u>Costs (\$000)</u>				<u>Total</u>
								<u>UTL</u>	<u>ROW</u>	<u>CON</u>	<u>PRA</u>	
84914	19	US 19 over Johnston Run	Bridge Replacement	First						419		419
120599	208	SR 208 Bridge over Johnston Run	Bridge Rehabilitation	First		153						153
				Second						1,200		1,200
1925	2006	Blacktown Road Bridge over I-79	Bridge Preservation Activities	First						2,024		2,024

**Planning Partner: SVTS Mode: Highway County: Mercer Municipality: Stoneboro (BORO)**

<u>Project</u>	<u>SR</u>	<u>Title/Sponsor</u>	<u>Improvement Type</u>	<u>Period</u>	<u>Study</u>	<u>PE</u>	<u>FD</u>	<u>Costs (\$000)</u>				<u>Total</u>
								<u>UTL</u>	<u>ROW</u>	<u>CON</u>	<u>PRA</u>	
97298	845	PA 845 Bridge over Sawmill Run	Bridge Replacement	First		125				530		655
				Second						320		320

**Planning Partner: SVTS Mode: Highway County: Mercer Municipality: Sugar Grove (TWP)**

<u>Project</u>	<u>SR</u>	<u>Title/Sponsor</u>	<u>Improvement Type</u>	<u>Period</u>	<u>Study</u>	<u>PE</u>	<u>FD</u>	<u>Costs (\$000)</u>				<u>Total</u>
								<u>UTL</u>	<u>ROW</u>	<u>CON</u>	<u>PRA</u>	

1865	4021	SR 4021: Atlantic Rd Brdg	Bridge Replacement	First	140							140
				Second						1,200		1,200
98172	4022	SR 4022 Bridge over Sankeys Run	Bridge Preservation Activities	First	100					300		400

Planning Partner: SVTS Mode: Highway County: Mercer Municipality: Various

Project	SR	Title/Sponsor	Improvement Type	Period	Study	PE	FD	Costs (\$000)				Total
								UTL	ROW	CON	PRA	
67103		SVATS BIL/IIJA Line Item	Bridge Rehabilitation	First								2,135
				Second								2,712
				Third								4,962
79496		On Demand Bridge Contract Line Item	Bridge Preservation Activities	First								1,330
				Second								1,200
				Third								1,200
84306		Dept. Force Br Line Item	Bridge Preservation Activities	First								800
				Second								480
				Third								160
90401		SVTS Safety Line Item	Safety Improvement	First								1,000
				Second								1,000
				Third								1,000
98261		Mercer Local Brdg Line	Bridge Replacement	First								5,494
				Second								7,323
				Third								7,323
106423		Mercer Highway/Bridge Line Item	Miscellaneous	First								7,962
				Second								9,048
				Third								12,011
110124		Mercer 2027 RPM	Reflective Pavement Markers	First								100
116195		Mercer 2025 RPM	Reflective Pavement Markers	First								100

116196		Mercer 2026 RPM	Reflective Pavement Markers	First		100	100
119711		Mercer 2028 RPM	Reflective Pavement Markers	First		100	100
120713		On Demand Bridge Repair Contract - 2025 Bridge Preservation Activities		First		420	420
47282	18	SR 18: Lawrence Co. Line to I-376	Resurface	First	150	462	612
				Second		3,017	3,017
84913	18	Mercer County T-Beam Rehab Project	Bridge Preservation Activities	First	150	510	660
99878	18	SR 18: Roman to Wilson	Resurface	First		1,548	1,548
109773	18	SR 18: SR 358 - Mill Hill Rd.	Resurface	First		1,417	1,417
110234	18	PA 18/SR 4006 Intersection	Safety Improvement	First		662	662
86060	19	SR 19: Sheakleyville Boro Ln - Crawford C	Resurface	First		4,600	4,600
51188	58	SR 58: US 19 to Campbell Drive	Resurface	First		10,320	10,320
117487	62	US 62: SR 3011 to SR 258	Resurface	First	150		150
				Second		10,179	10,179
117575	62	SR 62: SR 19 to SR 965	Resurface	First	150	802	952
				Second		5,548	5,548
58070	173	SR 173: Black Run Brdg	Bridge Replacement	Second	150	251	401
				Third		1,341	1,341
106281	173	Bessemer & Lake Erie RR Corridor	RR Warning Devices	Second		1,000	1,000
121184	173	Mercer County Systemic Rumble Strips	Safety Improvement	First	10	434	444
119809	318	SR 318: Fair St. to Stefanak Dr.	Resurface	First	139	677	816
				Second		1,123	1,123
98405	358	PA 358: Bean Rd-Carpenter	Resurface	Third	100	3,000	3,100

99873	358	SR 358: Methodist-Bean	Resurface	Third	100				4,662	4,762
117627	358	SR 358: SR 18 to SR 4006	Resurface	First	150				461	611
				Second					853	853
99927	518	PA 518: Sharon to Sharpsville	Restoration	First					2,260	2,260
111321	518	SR 518: SR 18 to SR 3017	Resurface	First		100	50	50	2,331	2,531
99936	718	SR 718: Russell-Hartford	Resurface	Second	100					100
				Third					4,000	4,000
109750	718	PA 718: Bank PI - River Rd	Resurface	First	20				2,305	2,325
98512	760	Brdway Ave: PA 18-Council	Widen	Second	200				2,014	2,214
				Third					400	400
98511	1002	SR 1002: SR 4025 - US 19	Resurface	Second	100					100
				Third					1,551	1,551
99871	2021	SR 2021: Sandy Lk-SR 965	Resurface	Second	106					106
				Third					7,076	7,076
98390	3003	SR 3003: Lawrence County Line to SR 718	Resurface	Second	100	100			2,430	2,630
				Third					1,738	1,738
97300	3007	Mercer 2025 Bridge Shotcrete Group	Bridge Preservation Activities	First					400	400
97913	3011	SR 3011: PA 318-Valley View	Resurface	First	150					150
				Second					4,994	4,994

Planning Partner: SVTS Mode: Transit County: Mercer Municipality: West Middlesex (Borough)					Costs (\$000)							
Project	SR	Title/Sponsor	Improvement Type	Period	Study	PE	FD	UTL	ROW	CON	PRA	Total
111060	0	Operating Assistance		First						4,708		4,708
118142	0	Replace Service Vehicle		First						337		337

**Planning Partner: SVTS Mode: Highway County: Mercer Municipality: West Salem (TWP)**

<u>Project</u>	<u>SR</u>	<u>Title/Sponsor</u>	<u>Improvement Type</u>	<u>Period</u>	<u>Study</u>	<u>PE</u>	<u>FD</u>	<u>Costs (\$000)</u>				<u>Total</u>
								<u>UTL</u>	<u>ROW</u>	<u>CON</u>	<u>PRA</u>	
1475	4002	SR 4002 Coal Hill Road Bridge over Big R	Bridge Preservation Activities	Second			75			250		325
				Third						250		250

**Planning Partner: SVTS Mode: Highway County: Mercer Municipality: Wilmington (TWP)**

<u>Project</u>	<u>SR</u>	<u>Title/Sponsor</u>	<u>Improvement Type</u>	<u>Period</u>	<u>Study</u>	<u>PE</u>	<u>FD</u>	<u>Costs (\$000)</u>				<u>Total</u>
								<u>UTL</u>	<u>ROW</u>	<u>CON</u>	<u>PRA</u>	
97292	3007	SR 3007/W. Brch Nesh Ck	Bridge Preservation Activities	Second						376		376

**Planning Partner: SVTS Mode: Highway County: Mercer Municipality: Wolf Creek (TWP)**

<u>Project</u>	<u>SR</u>	<u>Title/Sponsor</u>	<u>Improvement Type</u>	<u>Period</u>	<u>Study</u>	<u>PE</u>	<u>FD</u>	<u>Costs (\$000)</u>				<u>Total</u>
								<u>UTL</u>	<u>ROW</u>	<u>CON</u>	<u>PRA</u>	
121311	80	I-80 WB Mercer Co ITS Addition at SR 173	Traffic System Management	First						396		396

**Planning Partner: SVTS Mode: Highway County: Mercer Municipality: Worth (TWP)**

<u>Project</u>	<u>SR</u>	<u>Title/Sponsor</u>	<u>Improvement Type</u>	<u>Period</u>	<u>Study</u>	<u>PE</u>	<u>FD</u>	<u>Costs (\$000)</u>				<u>Total</u>
								<u>UTL</u>	<u>ROW</u>	<u>CON</u>	<u>PRA</u>	
78937	2022	SR 2022 Bridge over Wolf Creek	Bridge Preservation Activities	First			120					120
				Second						650		650
120597	2024	SR 2024 Bridge over Wolf Creek Branch	Bridge Replacement	Second		160				1,200		1,360

**Planning Partner: Wayne Mode: Highway County: Wayne Municipality: Berlin (TWP)**

<u>Project</u>	<u>SR</u>	<u>Title/Sponsor</u>	<u>Improvement Type</u>	<u>Period</u>	<u>Study</u>	<u>PE</u>	<u>FD</u>	<u>Costs (\$000)</u>				<u>Total</u>
								<u>UTL</u>	<u>ROW</u>	<u>CON</u>	<u>PRA</u>	
118121	1011	SR 1011 over Beach Lake Creek	Bridge Replacement	First			50					50
				Second						500		500
113847	2009	SR 2009 over Holbert Creek	Replace/Rehab	First		50						50

**Planning Partner: Wayne Mode: Highway County: Wayne Municipality: Buckingham (TWP)**

<u>Project</u>	<u>SR</u>	<u>Title/Sponsor</u>	<u>Improvement Type</u>	<u>Period</u>	<u>Study</u>	<u>PE</u>	<u>FD</u>	<u>Costs (\$000)</u>				<u>Total</u>
								<u>UTL</u>	<u>ROW</u>	<u>CON</u>	<u>PRA</u>	
116973	191	SR 191 over Outlet of Nabbys Lake	Replace/Rehab	First		50						50
				Third						1,000		1,000

**Planning Partner: Wayne Mode: Highway County: Wayne Municipality: Canaan (TWP)**

<u>Project</u>	<u>SR</u>	<u>Title/Sponsor</u>	<u>Improvement Type</u>	<u>Period</u>	<u>Study</u>	<u>PE</u>	<u>FD</u>	<u>Costs (\$000)</u>				<u>Total</u>
								<u>UTL</u>	<u>ROW</u>	<u>CON</u>	<u>PRA</u>	
114068	6	2025 Asset Management - Phase 1	Resurface	First						1,010		1,010

114069	6	2025 Asset Management - Phase 2	Bridge Preservation Activities	First						1,010			1,010
117298	6	2025 Asset Management - Phase 3	Resurface	First						10			10
				Second						1,000			1,000

Planning Partner: Wayne Mode: Highway County: Wayne Municipality: Cherry Ridge (TWP)

										Costs (\$000)			
Project	SR	Title/Sponsor	Improvement Type	Period	Study	PE	FD	UTL	ROW	CON	PRA	Total	
10018	191	SR 191 over Branch Middle Creek	Bridge Replacement	First						3,200		3,200	
113894	191	SR 191, 3031,3042 Intersection Safety Im	Safety Improvement	First						1,500		1,500	
116970	191	SR 191 over Middle Creek and Abandonec	Replace/Rehab	First		50						50	
				Third						2,000		2,000	
116983	3028	SR 3028 over Inlet to Lake Wanaka	Replace/Rehab	First		100						100	
				Second			350			2,000		2,350	
9936	3031	SR 3031 over Middle Creek	Bridge Replacement	First						3,789		3,789	
				Second						869		869	
68948	3039	SR 3039 over Collins Brook	Replace/Rehab	First		50						50	
				Third						1,500		1,500	

Planning Partner: Wayne Mode: Highway County: Wayne Municipality: Clinton (TWP)

										Costs (\$000)			
Project	SR	Title/Sponsor	Improvement Type	Period	Study	PE	FD	UTL	ROW	CON	PRA	Total	
68953	4001	SR 4001 over Van Auken Ck	Bridge Replacement	First						875		875	
115743	4001	SR 4001 over Van Auken Creek	Bridge Improvement	Second						250		250	

Planning Partner: Wayne Mode: Highway County: Wayne Municipality: Damascus (TWP)

										Costs (\$000)			
Project	SR	Title/Sponsor	Improvement Type	Period	Study	PE	FD	UTL	ROW	CON	PRA	Total	
116971	191	SR 191 over Little Equinunk Creek	Replace/Rehab	First		50						50	
				Second						1,500		1,500	
116975	371	SR 371 over Branch of Calkins Creek	Replace/Rehab	First		50						50	
				Second			350			1,000		1,350	

96817	652	SR 652 Slide	Restoration	First					250			250
116977	652	SR 652 over Tributary to Delaware River	Replace/Rehab	First	50							50
				Second				350				350
				Third					2,000			2,000
9983	1002	SR 1002 over Delaware River	Replace/Rehab	First			1,000					1,000
				Third					18,000			18,000
85786	1002	SR 1002 over South Branch Calkins Creek	Replace/Rehab	First					1,000			1,000
				Second					1,000			1,000
68906	1004	SR 1004 over Calkins Creek	Replace/Rehab	First					750			750
109886	1007	SR 1007 over Boyd's Creek	Replace/Rehab	First					750			750
79599	1016	SR 1016 over Little Equinunk Creek	Replace/Rehab	First	50							50
				Second				350		2,000		2,350
10046	1020	SR 1020 over Delaware River - Calicoon	Bridge Rehabilitation	First					2,000			2,000

**Planning Partner: Wayne Mode: Highway County: Wayne Municipality: Dreher (TWP)**

										Costs (\$000)			
<u>Project</u>	<u>SR</u>	<u>Title/Sponsor</u>	<u>Improvement Type</u>	<u>Period</u>	<u>Study</u>	<u>PE</u>	<u>FD</u>	<u>UTL</u>	<u>ROW</u>	<u>CON</u>	<u>PRA</u>	<u>Total</u>	
121173	196	SR 196 & SR 507 Intersection Improvement	Intersection Improvement	First		500	500			2,200		3,200	
79595	447	SR 447 over Branch of Wallenpaupack Cr	Replace/Rehab	First			100					100	
				Second						2,000		2,000	

**Planning Partner: Wayne Mode: Highway County: Wayne Municipality: Dyberry (TWP)**

										Costs (\$000)			
<u>Project</u>	<u>SR</u>	<u>Title/Sponsor</u>	<u>Improvement Type</u>	<u>Period</u>	<u>Study</u>	<u>PE</u>	<u>FD</u>	<u>UTL</u>	<u>ROW</u>	<u>CON</u>	<u>PRA</u>	<u>Total</u>	
9834	4017	SR 4017 over Dyberry Creek	Replace/Rehab	First						100		100	

**Planning Partner: Wayne Mode: Highway County: Wayne Municipality: Hawley (BORO)**

										Costs (\$000)			
<u>Project</u>	<u>SR</u>	<u>Title/Sponsor</u>	<u>Improvement Type</u>	<u>Period</u>	<u>Study</u>	<u>PE</u>	<u>FD</u>	<u>UTL</u>	<u>ROW</u>	<u>CON</u>	<u>PRA</u>	<u>Total</u>	
79591	6	SR 6 Ov Middle Creek	Bridge Rehabilitation	First						1,100		1,100	

114064	7402	Church Street over Lackawaxen River	Bridge Replacement	First				300					300
				Second						2,125			2,125
				Third						875			875

Planning Partner: Wayne Mode: Highway County: Wayne Municipality: Honesdale (BORO)

								Costs (\$000)				
Project	SR	Title/Sponsor	Improvement Type	Period	Study	PE	FD	UTL	ROW	CON	PRA	Total
108014		Wayne County Project Delivery	Restoration	First						25		25
115572	6	SR 6 and Maple Street Safety Improver	Safety Improvement	First			150			644		794
				Second						356		356
79597	1005	SR 1005 over Outlet of Bunnells Pond	Bridge Rehabilitation	First			100					100
9972	2007	SR 2007 over Carley Brook	Replace/Rehab	First		50						50

Planning Partner: Wayne Mode: Highway County: Wayne Municipality: Lehigh (TWP)

								Costs (\$000)				
Project	SR	Title/Sponsor	Improvement Type	Period	Study	PE	FD	UTL	ROW	CON	PRA	Total
116976	507	SR 507 over Tributary to Lehigh River	Replace/Rehab	First		50						50
				Second			350			2,000		2,350

Planning Partner: Wayne Mode: Highway County: Wayne Municipality: Manchester (TWP)

								Costs (\$000)				
Project	SR	Title/Sponsor	Improvement Type	Period	Study	PE	FD	UTL	ROW	CON	PRA	Total
116972	191	SR 191 over Salt River Brook	Replace/Rehab	First		50						50

Planning Partner: Wayne Mode: Highway County: Wayne Municipality: Mount Pleasant (TWP)

								Costs (\$000)				
Project	SR	Title/Sponsor	Improvement Type	Period	Study	PE	FD	UTL	ROW	CON	PRA	Total
116968	170	SR 170 over West Branch of Lackawaxen	Replace/Rehab	First		50						50
68883	247	SR 247 over West Branch Dyberry Creek	Replace/Rehab	First		50						50
116978	670	SR 670 over Cramer Creek	Replace/Rehab	First		50						50
				Second						1,000		1,000
116984	4031	SR 4031 over Johnsons Creek	Replace/Rehab	First		50						50

Planning Partner: Wayne Mode: Highway County: Wayne Municipality: Paupack (TWP)

								Costs (\$000)				
Project	SR	Title/Sponsor	Improvement Type	Period	Study	PE	FD	UTL	ROW	CON	PRA	Total

421



109884	590	SR 590 over Outlet House Pond	Bridge Replacement	First					1,000			1,000
109885	590	SR 590 over Inlet to Lake Moc-a-Tec	Bridge Replacement	First					750			750

Planning Partner: Wayne Mode: Highway County: Wayne Municipality: Preston (TWP)

					Costs (\$000)							
Project	SR	Title/Sponsor	Improvement Type	Period	Study	PE	FD	UTL	ROW	CON	PRA	Total
116974	247	SR 247 over Kinneyville Creek	Replace/Rehab	First		50						50
				Third						1,500		1,500
85789	4035	SR 4035 over East Lackawanna River	Replace/Rehab	First		50						50
				Third						3,000		3,000

Planning Partner: Wayne Mode: Highway County: Wayne Municipality: Prompton (BORO)

					Costs (\$000)							
Project	SR	Title/Sponsor	Improvement Type	Period	Study	PE	FD	UTL	ROW	CON	PRA	Total
117299	170	2025 Asset Management - Phase 4	Resurface	First						10		10
				Second						1,000		1,000

Planning Partner: Wayne Mode: Highway County: Wayne Municipality: Salem (TWP)

					Costs (\$000)							
Project	SR	Title/Sponsor	Improvement Type	Period	Study	PE	FD	UTL	ROW	CON	PRA	Total
115744	348	SR 348 over Jones Creek Bridge Preserva	Bridge Preservation Activities	First						500		500
116979	690	SR 690 over Wallenpaupack Creek	Replace/Rehab	First		50						50
				Second			300					300
				Third						2,000		2,000
116981	3004	SR 3004 over Jones Creek	Replace/Rehab	First		50						50
				Third						1,500		1,500
67585	3008	SR 3008 over Ariel Creek	Bridge Replacement	First						3,022		3,022

Planning Partner: Wayne Mode: Highway County: Wayne Municipality: Scott (TWP)

					Costs (\$000)							
Project	SR	Title/Sponsor	Improvement Type	Period	Study	PE	FD	UTL	ROW	CON	PRA	Total
113868	4014	SR 4014 over Hiawatha Creek	Bridge Replacement	First						1,155		1,155

Planning Partner: Wayne Mode: Highway County: Wayne Municipality: South Canaan (TWP)

					Costs (\$000)							
Project	SR	Title/Sponsor	Improvement Type	Period	Study	PE	FD	UTL	ROW	CON	PRA	Total

67586	3018	SR 3018 over Branch of Middle Creek	Replace/Rehab	First	50							50
				Second		300						300
				Third					2,000		2,000	
67587	3018	SR 3018 over Tributary Middle Creek	Bridge Replacement	First	50				2,610			2,660
67589	3020	SR 3020 over Inlet Lake Quinsigamund	Replace/Rehab	First	100							100
				Second					1,000		1,000	
116982	3022	SR 3022 over Outlet at Bronsons Pond	Replace/Rehab	First	100							100

Planning Partner: Wayne Mode: Highway County: Wayne Municipality: Starrucca (BORO)

									Costs (\$000)			
<u>Project</u>	<u>SR</u>	<u>Title/Sponsor</u>	<u>Improvement Type</u>	<u>Period</u>	<u>Study</u>	<u>PE</u>	<u>FD</u>	<u>UTL</u>	<u>ROW</u>	<u>CON</u>	<u>PRA</u>	<u>Total</u>
89909	4010	SR 4010 over Shadigee Creek	Bridge Replacement	First						920		920

Planning Partner: Wayne Mode: Highway County: Wayne Municipality: Sterling (TWP)

									Costs (\$000)			
<u>Project</u>	<u>SR</u>	<u>Title/Sponsor</u>	<u>Improvement Type</u>	<u>Period</u>	<u>Study</u>	<u>PE</u>	<u>FD</u>	<u>UTL</u>	<u>ROW</u>	<u>CON</u>	<u>PRA</u>	<u>Total</u>
121293	84	I-84 Camera's - Wayne County	Video Cameras	First		7	13			108		127
96742	3002	SR 3002 over Butternut Creek	Bridge Rehabilitation	First						1,000		1,000
116980	3002	SR 3002 over Webster Creek	Bridge Replacement	First		50						50
				Second			350			2,000		2,350
121631	3004	SR 3004 and Westridge Road Intersection	Intersection Improvement	First						700		700

Planning Partner: Wayne Mode: Highway County: Wayne Municipality: Texas (TWP)

									Costs (\$000)			
<u>Project</u>	<u>SR</u>	<u>Title/Sponsor</u>	<u>Improvement Type</u>	<u>Period</u>	<u>Study</u>	<u>PE</u>	<u>FD</u>	<u>UTL</u>	<u>ROW</u>	<u>CON</u>	<u>PRA</u>	<u>Total</u>
111777	6	SR 6 and Long Ridge Road	Safety Improvement	First		45						45
115746	3032	SR 3032 Drainage Improvement	Drainage Improvement	First						25		25

Planning Partner: Wayne Mode: Highway County: Wayne Municipality: Various

									Costs (\$000)			
<u>Project</u>	<u>SR</u>	<u>Title/Sponsor</u>	<u>Improvement Type</u>	<u>Period</u>	<u>Study</u>	<u>PE</u>	<u>FD</u>	<u>UTL</u>	<u>ROW</u>	<u>CON</u>	<u>PRA</u>	<u>Total</u>
98210		Wayne County Reserve Line	Miscellaneous	First						3,700		3,700
				Second						7,465		7,465

98210		Wayne County Reserve Line	Miscellaneous	Third				6,651	6,651
102313		Wayne Co Bridge Review	Miscellaneous	First				10	10
106033		Bridge Preservation	Bridge Preservation Activities	First				11	11
113988		Guiderail Mash Upgrades - Wayne	Safety Improvement	First				10	10
116969	191	SR 191 over Wallenpaupack Creek	Replace/Rehab	First	50				50
				Second		350		1,500	1,850
116098	590	SR 0590/3028 Intersection Safety Improve	Safety Improvement	First		200			200
				Second				1,450	1,450
9877	1023	SR 1023 over Equinunk Creek	Replace/Rehab	First		100			100
				Second				2,500	2,500
79600	3011	SR 3011 over West Branch of Wallenpaupack	Replace/Rehab	First	100				100
				Second		350			350
				Third				4,000	4,000
115946	3028	SR 3028 Shoulder Widening/ELRS	Safety Improvement	First		150		500	650
				Second				1,000	1,000
68945	3031	SR 3031 over Wangum Brook	Replace/Rehab	First	50				50
				Third				2,000	2,000
10008	4008	SR 4008 over Johnsons Creek	Replace/Rehab	First	100				100
				Second				1,200	1,200
9849	7202	T-603 Factory Bridge #5 over Equinunk Cr	Replace/Rehab	First		300		100	400
				Second				100	100
				Third				800	800

Planning Partner: Wayne Mode: Highway County: Wayne Municipality: Waymart (BORO)

Project	SR	Title/Sponsor	Improvement Type	Period	Study	PE	FD	Costs (\$000)					Total
								UTL	ROW	CON	PRA		

67578	296	SR 296 over Van Aucken Creek	Bridge Replacement	First					1,200			1,200
67592	3030	SR 3030 over Van Auken Creek	Replace/Rehab	First					500			500

**Planning Partner: Williamsport Mode: Highway County: Lycoming Municipality: Anthony (TWP)**

									Costs (\$000)			
<u>Project</u>	<u>SR</u>	<u>Title/Sponsor</u>	<u>Improvement Type</u>	<u>Period</u>	<u>Study</u>	<u>PE</u>	<u>FD</u>	<u>UTL</u>	<u>ROW</u>	<u>CON</u>	<u>PRA</u>	<u>Total</u>
114352	3013	SR 3013 over Quenshukney Run	Bridge Replacement	Third		150	75	20	30	800		1,075

**Planning Partner: Williamsport Mode: Highway County: Lycoming Municipality: Brown (TWP)**

									Costs (\$000)			
<u>Project</u>	<u>SR</u>	<u>Title/Sponsor</u>	<u>Improvement Type</u>	<u>Period</u>	<u>Study</u>	<u>PE</u>	<u>FD</u>	<u>UTL</u>	<u>ROW</u>	<u>CON</u>	<u>PRA</u>	<u>Total</u>
6206	414	SR 414 over Pine Creek	Bridge Rehabilitation	Second		250	100			2,309		2,659

**Planning Partner: Williamsport Mode: Highway County: Lycoming Municipality: Cascade (TWP)**

									Costs (\$000)			
<u>Project</u>	<u>SR</u>	<u>Title/Sponsor</u>	<u>Improvement Type</u>	<u>Period</u>	<u>Study</u>	<u>PE</u>	<u>FD</u>	<u>UTL</u>	<u>ROW</u>	<u>CON</u>	<u>PRA</u>	<u>Total</u>
5920	1006	SR 1006 over Trib to Wallis Run	Bridge Replacement	First		250	50		30			330
				Second			25	20		624		669
110182	1006	SR 1006 over Slacks Run	Bridge Replacement	First		200	150	20	30	250		650
				Second						250		250

**Planning Partner: Williamsport Mode: Highway County: Lycoming Municipality: Clinton (TWP)**

									Costs (\$000)			
<u>Project</u>	<u>SR</u>	<u>Title/Sponsor</u>	<u>Improvement Type</u>	<u>Period</u>	<u>Study</u>	<u>PE</u>	<u>FD</u>	<u>UTL</u>	<u>ROW</u>	<u>CON</u>	<u>PRA</u>	<u>Total</u>
117884	15	SR 15 over Black Hole Creek	Bridge Replacement	Second		300						300
				Third			200	20	40	2,000		2,260
97661	405	PA 405 ov Trib Susq Rvr	Bridge Rehabilitation	Second		300						300
				Third			200	20	40	500		760

**Planning Partner: Williamsport Mode: Highway County: Lycoming Municipality: Cogan House (TWP)**

									Costs (\$000)			
<u>Project</u>	<u>SR</u>	<u>Title/Sponsor</u>	<u>Improvement Type</u>	<u>Period</u>	<u>Study</u>	<u>PE</u>	<u>FD</u>	<u>UTL</u>	<u>ROW</u>	<u>CON</u>	<u>PRA</u>	<u>Total</u>
6031	4010	SR 4010 over Larrys Creek	Bridge Replacement	First				30		1,350		1,380
99061	4010	SR 4010 ov Larry's Creek	Bridge Replacement	First						1,350		1,350

**Planning Partner: Williamsport Mode: Highway County: Lycoming Municipality: Cummings (TWP)**

									Costs (\$000)			
<u>Project</u>	<u>SR</u>	<u>Title/Sponsor</u>	<u>Improvement Type</u>	<u>Period</u>	<u>Study</u>	<u>PE</u>	<u>FD</u>	<u>UTL</u>	<u>ROW</u>	<u>CON</u>	<u>PRA</u>	<u>Total</u>

97609	44	PA 44 over Ramsey Run	Bridge Rehabilitation	Second	150						150
				Third	150						150
99393	44	PA44 ov UpperPineBottomRn	Bridge Rehabilitation	Second	150						150
				Third	150						150
110207	4001	SR 4001 over Tributary to Little Pine Creek	Bridge Replacement	Second	75						75
				Third	75	50	25	30	600	780	

**Planning Partner: Williamsport Mode: Highway County: Lycoming Municipality: Fairfield (TWP)**

<u>Project</u>	<u>SR</u>	<u>Title/Sponsor</u>	<u>Improvement Type</u>	<u>Period</u>	<u>Study</u>	<u>PE</u>	<u>FD</u>	<u>Costs (\$000)</u>				<u>Total</u>
								<u>UTL</u>	<u>ROW</u>	<u>CON</u>	<u>PRA</u>	
98940	2014	Bennet Run to Odell Road	Surface Treatment Micro-surfacing	First						500		500

**Planning Partner: Williamsport Mode: Highway County: Lycoming Municipality: Franklin (TWP)**

<u>Project</u>	<u>SR</u>	<u>Title/Sponsor</u>	<u>Improvement Type</u>	<u>Period</u>	<u>Study</u>	<u>PE</u>	<u>FD</u>	<u>Costs (\$000)</u>				<u>Total</u>
								<u>UTL</u>	<u>ROW</u>	<u>CON</u>	<u>PRA</u>	
110181	2015	SR 2015 over German Run	Bridge Replacement	First		250						250
				Second			100	30	30	600	760	

**Planning Partner: Williamsport Mode: Highway County: Lycoming Municipality: Gamble (TWP)**

<u>Project</u>	<u>SR</u>	<u>Title/Sponsor</u>	<u>Improvement Type</u>	<u>Period</u>	<u>Study</u>	<u>PE</u>	<u>FD</u>	<u>Costs (\$000)</u>				<u>Total</u>
								<u>UTL</u>	<u>ROW</u>	<u>CON</u>	<u>PRA</u>	
114313	1003	SR 1003 over Roaring Run	Bridge Replacement	First						1,000		1,000
114314	1003	SR 1003 over Joe Gray Run	Bridge Replacement	Third		125						125

**Planning Partner: Williamsport Mode: Highway County: Lycoming Municipality: Hepburn (TWP)**

<u>Project</u>	<u>SR</u>	<u>Title/Sponsor</u>	<u>Improvement Type</u>	<u>Period</u>	<u>Study</u>	<u>PE</u>	<u>FD</u>	<u>Costs (\$000)</u>				<u>Total</u>
								<u>UTL</u>	<u>ROW</u>	<u>CON</u>	<u>PRA</u>	
99237	973	PA 973 over Mill Creek	Bridge Rehabilitation	First		300	200		30			530
				Second				15		1,500	1,515	

**Planning Partner: Williamsport Mode: Highway County: Lycoming Municipality: Jackson (TWP)**

<u>Project</u>	<u>SR</u>	<u>Title/Sponsor</u>	<u>Improvement Type</u>	<u>Period</u>	<u>Study</u>	<u>PE</u>	<u>FD</u>	<u>Costs (\$000)</u>				<u>Total</u>
								<u>UTL</u>	<u>ROW</u>	<u>CON</u>	<u>PRA</u>	
120721	15	SR 284 to Tioga Co NB & SB	Surface Treatment Micro-surfacing	First						1,500		1,500
99025	1009	SR 1009 over Trib to Blockhouse Cr	Bridge Replacement	First				20		500		520
5755	1010	SR 1010 over Roaring Branch	Bridge Rehabilitation	Second		300	200	20	30	1,000		1,550

5755	1010	SR 1010 over Roaring Branch	Bridge Rehabilitation	Third						1,000			1,000
------	------	-----------------------------	-----------------------	-------	--	--	--	--	--	-------	--	--	-------

**Planning Partner: Williamsport Mode: Highway County: Lycoming Municipality: Jordan (TWP)**

Project	SR	Title/Sponsor	Improvement Type	Period	Costs (\$000)								
					Study	PE	FD	UTL	ROW	CON	PRA	Total	
97658	118	PA 118 ov Little Muncy Cr	Bridge Rehabilitation	Third		150							150

**Planning Partner: Williamsport Mode: Highway County: Lycoming Municipality: Lewis (TWP)**

Project	SR	Title/Sponsor	Improvement Type	Period	Costs (\$000)								
					Study	PE	FD	UTL	ROW	CON	PRA	Total	
6085		T-836 over Trout Run	Bridge Replacement	First			200	20	30	250			500
				Second						500			500
103945		T-506 over Daughertys Run	Bridge Replacement	First						600			600
6128	14	SR 14 over Trout Run	Bridge Replacement	Third		250							250
117882	14	SR 14 over Trib Lycoming Crk	Bridge Replacement	Second		200	100		40				340
				Third			100	40		2,000			2,140
99051	1017	SR 1017 ov Trout Run	Bridge Rehabilitation	Third						1,000			1,000

**Planning Partner: Williamsport Mode: Highway County: Lycoming Municipality: Limestone (TWP)**

Project	SR	Title/Sponsor	Improvement Type	Period	Costs (\$000)								
					Study	PE	FD	UTL	ROW	CON	PRA	Total	
114330	3001	SR 3001 over Trib to Antes Creek	Bridge Replacement	Third		150	100			20			270

**Planning Partner: Williamsport Mode: Highway County: Lycoming Municipality: Loyalsock (TWP)**

Project	SR	Title/Sponsor	Improvement Type	Period	Costs (\$000)								
					Study	PE	FD	UTL	ROW	CON	PRA	Total	
99337	2018	SR 2018 over Millers Run	Bridge Rehabilitation	Second		300							300
				Third			200	25	75	1,000			1,300
117409	2029	I-180 EB On-Ramp to Third St.	Resurface	First						600			600
99300	2039	3rd St to Lick Run Rd	Resurface	Second		50					500		550
119791	2039	3rd St to Four Mile Drive	Slides Correction	First							2,057		2,057

**Planning Partner: Williamsport Mode: Highway County: Lycoming Municipality: Mchenry (TWP)**

Project	SR	Title/Sponsor	Improvement Type	Period	Costs (\$000)								
					Study	PE	FD	UTL	ROW	CON	PRA	Total	
427													

99402	414	PA 414 over Truman Run	Bridge Replacement	Third		200							200
<b>Planning Partner: Williamsport Mode: Highway County: Lycoming Municipality: McIntyre (TWP)</b>									<b>Costs (\$000)</b>				
<u>Project</u>	<u>SR</u>	<u>Title/Sponsor</u>	<u>Improvement Type</u>	<u>Period</u>	<u>Study</u>	<u>PE</u>	<u>FD</u>	<u>UTL</u>	<u>ROW</u>	<u>CON</u>	<u>PRA</u>	<u>Total</u>	
99233	14	PA 14 over Red Run	Bridge Rehabilitation	First		250	175		30			455	
				Second				32		2,000		2,032	
99383	14	PA 14 over Abbots Run	Bridge Rehabilitation	Second		300						300	
				Third			200	20	40	1,000		1,260	
117883	14	SR 14 over Frozen Run	Bridge Rehabilitation	Second		150						150	
				Third		150	200	20	40	149		559	
<b>Planning Partner: Williamsport Mode: Highway County: Lycoming Municipality: Montoursville (BORO)</b>									<b>Costs (\$000)</b>				
<u>Project</u>	<u>SR</u>	<u>Title/Sponsor</u>	<u>Improvement Type</u>	<u>Period</u>	<u>Study</u>	<u>PE</u>	<u>FD</u>	<u>UTL</u>	<u>ROW</u>	<u>CON</u>	<u>PRA</u>	<u>Total</u>	
110772		Montour Street Airport Connector	New Roadway	First						800		800	
<b>Planning Partner: Williamsport Mode: Highway County: Lycoming Municipality: Moreland (TWP)</b>									<b>Costs (\$000)</b>				
<u>Project</u>	<u>SR</u>	<u>Title/Sponsor</u>	<u>Improvement Type</u>	<u>Period</u>	<u>Study</u>	<u>PE</u>	<u>FD</u>	<u>UTL</u>	<u>ROW</u>	<u>CON</u>	<u>PRA</u>	<u>Total</u>	
6082		T-668 over Sugar Run	Bridge Replacement	First			150	20	19	400		589	
				Second						400		400	
6083		T-665 over German Run	Bridge Replacement	First				15		1,200		1,215	
<b>Planning Partner: Williamsport Mode: Highway County: Lycoming Municipality: Muncy (TWP)</b>									<b>Costs (\$000)</b>				
<u>Project</u>	<u>SR</u>	<u>Title/Sponsor</u>	<u>Improvement Type</u>	<u>Period</u>	<u>Study</u>	<u>PE</u>	<u>FD</u>	<u>UTL</u>	<u>ROW</u>	<u>CON</u>	<u>PRA</u>	<u>Total</u>	
114265	2049	SR 2014 to Pond Rd	Resurface	First						750		750	
97662	2053	SR 2053 over Wolf Run	Bridge Rehabilitation	Second		300						300	
				Third			200	20	30	800		1,050	
<b>Planning Partner: Williamsport Mode: Highway County: Lycoming Municipality: Muncy Creek (TWP)</b>									<b>Costs (\$000)</b>				
<u>Project</u>	<u>SR</u>	<u>Title/Sponsor</u>	<u>Improvement Type</u>	<u>Period</u>	<u>Study</u>	<u>PE</u>	<u>FD</u>	<u>UTL</u>	<u>ROW</u>	<u>CON</u>	<u>PRA</u>	<u>Total</u>	
97663	442	PA 442 over Dry Run	Bridge Replacement	Third		200						200	
99359	2014	SR 2014 ov Wolf Run	Bridge Rehabilitation	Third		100						100	

110204	2055	SR 2055 over Trib to Muncy Cr	Bridge Replacement	Second	150	75		30				255
				Third				30		800		830

Planning Partner: Williamsport Mode: Highway County: Lycoming Municipality: Nippenose (TWP)

Costs (\$000)												
Project	SR	Title/Sponsor	Improvement Type	Period	Study	PE	FD	UTL	ROW	CON	PRA	Total
117885	44	SR 44 over Norfolk Southern RR	Bridge Rehabilitation	First		300	150			520		970
				Second						1,120		1,120

Planning Partner: Williamsport Mode: Highway County: Lycoming Municipality: Old Lycoming (TWP)

Costs (\$000)												
Project	SR	Title/Sponsor	Improvement Type	Period	Study	PE	FD	UTL	ROW	CON	PRA	Total
115091	3036	Foy Ave to High St	Surface Treatment Micro-surfacing	Second			20			700		720

Planning Partner: Williamsport Mode: Highway County: Lycoming Municipality: Penn (TWP)

Costs (\$000)												
Project	SR	Title/Sponsor	Improvement Type	Period	Study	PE	FD	UTL	ROW	CON	PRA	Total
103952		T-557 over Gregs Run	Bridge Replacement	First				20		1,500		1,520
6030	2061	SR 2061 over Beaver Run	Bridge Replacement	First		300	150	25	20	288		783
				Second						312		312

Planning Partner: Williamsport Mode: Highway County: Lycoming Municipality: Piatt (TWP)

Costs (\$000)												
Project	SR	Title/Sponsor	Improvement Type	Period	Study	PE	FD	UTL	ROW	CON	PRA	Total
99352	287	PA 287 ov Trb Larrys Crk	Bridge Rehabilitation	Second		200						200
				Third		100						100
99052	3010	SR 3010 ov Larrys Creek	Bridge Rehabilitation	Second		350	200		50			600
				Third				25		1,150		1,175

Planning Partner: Williamsport Mode: Highway County: Lycoming Municipality: Pine (TWP)

Costs (\$000)												
Project	SR	Title/Sponsor	Improvement Type	Period	Study	PE	FD	UTL	ROW	CON	PRA	Total
112414		T-776 over English Run	Bridge Replacement	First			150	20	15	600		785
				Second						400		400
5939	284	SR 284 over Flooks Run	Bridge Replacement	Second		150	25		30			205
				Third			25	20		853		898



97617	284	PA 284 over Bonnell Run	Bridge Rehabilitation	Second	300	100		20			420
				Third		100	15		2,000	2,115	
97623	284	PA 284 over Blacks Creek	Bridge Replacement	First				20		6,510	6,530
88743	4001	SR 4001 over Lt Pine Crk	Bridge Rehabilitation	First		320		20		4,453	4,793
110208	4002	SR 4002 over Hughes Run	Bridge Replacement	Second	75						75
				Third	75	100	25	30	800	1,030	

Planning Partner: Williamsport Mode: Highway County: Lycoming Municipality: Plunketts Creek (TWP)

								Costs (\$000)				
Project	SR	Title/Sponsor	Improvement Type	Period	Study	PE	FD	UTL	ROW	CON	PRA	Total
97615	87	PA 87 over Little Bear Creek	Bridge Replacement	First			235		40			275
				Second						1,771	1,771	
5983	1005	SR 1005 over Plunketts Creek	Bridge Replacement	First			200		30			230
				Second				25		2,000	2,025	
117923	1005	SR 1005 over Plunketts Creek	Bridge Rehabilitation	First						270		270

Planning Partner: Williamsport Mode: Highway County: Lycoming Municipality: Shrewsbury (TWP)

								Costs (\$000)				
Project	SR	Title/Sponsor	Improvement Type	Period	Study	PE	FD	UTL	ROW	CON	PRA	Total
102641	220	Tivoli to Glen Mawr Curves	Safety Improvement	First						1,328		1,328
117887	220	SR 220 over Lick Run	Bridge Replacement	Second		300						300
				Third			200	20	40	1,600	1,860	
120574	220	Embankment Repair	Slides Correction	First						750		750
99408	2083	SR 2083 over Lake Run	Bridge Rehabilitation	First			150	30	30	375		585
				Second						225	225	

Planning Partner: Williamsport Mode: Highway County: Lycoming Municipality: South Williamsport (BORO)

								Costs (\$000)				
Project	SR	Title/Sponsor	Improvement Type	Period	Study	PE	FD	UTL	ROW	CON	PRA	Total
110162	15	SR 15 over Hagermans Run	Bridge Rehabilitation	Second		300						300
				Third			200	20	30	2,500	2,750	

Planning Partner: Williamsport Mode: Highway County: Lycoming Municipality: Upper Fairfield (TWP)

Project	SR	Title/Sponsor	Improvement Type	Period	Study	PE	FD	Costs (\$000)				Total
								UTL	ROW	CON	PRA	
97620	864	PA 864 over Mill Creek	Bridge Rehabilitation	First		250	75		25			350
				Second				20		1,500		1,520
107588	2032	SR 2032 Soil Slide Repair	Slides Correction	First		250	150	25		250		675
				Second						1,250		1,250

Planning Partner: Williamsport Mode: Highway County: Lycoming Municipality: Various

Project	SR	Title/Sponsor	Improvement Type	Period	Study	PE	FD	Costs (\$000)				Total
								UTL	ROW	CON	PRA	
68713		WATS TIP Reserve	Miscellaneous	First						10,383		10,383
				Second						27,585		27,585
				Third						22,935		22,935
74373		Environmental Mitigation Monitoring WATS Environmental Mitigation	Environmental Mitigation	First						20		20
				Second						20		20
				Third						20		20
113591		SCM Monitoring	Environmental Mitigation	First	120							120
				Second	120							120
				Third	120							120
114161		FFY 25 WATS RPM Contract	Reflective Pavement Markers	First						75		75
114162		FFY 26 WATS RPM Contract	Reflective Pavement Markers	First						80		80
114163		FFY 27 WATS RPM Contract	Reflective Pavement Markers	First						85		85
114165		FFY 28 WATS RPM Contract	Reflective Pavement Markers	First						90		90
117342		FFY 29 WATS RPM Contract	Reflective Pavement Markers	Second						95		95
117344		FFY 30 WATS RPM Contract	Reflective Pavement Markers	Second						100		100
117346		FFY 31 WATS RPM Contract	Reflective Pavement Markers	Second						105		105
117347		FFY 32 WATS RPM Contract	Reflective Pavement Markers	Second						110		110

117348		FFY 33 WATS RPM Contract	Reflective Pavement Markers	Third			115	115	
117349		FFY 34 WATS RPM Contract	Reflective Pavement Markers	Third			120	120	
99034	15	Bridge Deck Overlays	Bridge Preservation Activities	Second		150	1,250	1,400	
				Third			1,506	1,506	
115026	15	Skyline Dr to Old Pike Rd	Resurface	First	350	250	12,866	13,466	
115340	15	Beauty's Run Rd to SR 14 NB	Resurface	Second		250	11,945	12,195	
115343	15	Beauty's Run Rd to SR 14 SB	Resurface	Second		250	10,767	11,017	
115344	15	SR 14 to SR 284 NB	Resurface	First		10	3,520	3,530	
				Second			3,908	3,908	
115356	15	1/2mile S. of 4 Mile Rd to SR 284 SB	Resurface	First		250		250	
				Second			12,032	12,032	
116904	15	Wavy Section between SRs 184 and 284	Resurface	First			800	800	
119681	15	Union Co to B&C Auto Wreckers	Surface Treatment Micro-surfacing	First			800	800	
119774	15	Main Street to Susquehanna River	Resurface	Second		250		250	
				Third		250	3,600	3,850	
6205	44	SR 44 over Susquehanna River	Bridge Painting	First	50	20	3,475	3,545	
87918	44	SR 44 over Lawshe Run	Bridge Replacement	First			500	500	
117278	44	Pine Creek Valley Epoxy Overlay Group	Bridge Preservation Activities	First			150	150	
117631	44	SR 44 Group Bridge Preservation	Bridge Preservation Activities	First			75	75	
110167	54	SR 54 over Susquehanna River	Bridge Rehabilitation	First		300	50	7,654	8,004
99290	87	I-180 to PA 973	Resurface	First			1,878	1,878	
99226	180	Lyc Co Bridge Prsv Grp	Bridge Rehabilitation	First		75		75	

99226	180	Lyc Co Bridge Prsv Grp	Bridge Rehabilitation	Second	75	100	3,186	3,361
99003	220	Water Street to Steele Lane	Resurface	First			5,241	5,241
114310	220	US 220 over Pine Creek	Bridge Rehabilitation	Third	100			100
120717	220	W. 4th St. to PA 287	Surface Treatment Micro-surfacing	Third			5,000	5,000
117924	284	Lycoming Off System Epoxy Group 1	Bridge Preservation Activities	First			1,380	1,380
99008	405	PA 54 to School House Rd	Reconstruct	Third	250			250
99354	405	PA 405 ov Trib Susq Rvr	Bridge Rehabilitation	Third	100			100
114099	405	Second St.to Park Drive INTERIM	Resurface	First			2,000	2,000
117281	405	Group Bridge Painting	Bridge Painting	Third	100			100
120956	405	PA 54 to Brick Church Rd	Resurface	Third			2,000	2,000
114090	654	Edgewood Ave to S Market St	Resurface	First			3,300	3,300
117864	2014	John Brady Dr to Industrial Park Rd	Resurface	First		25	600	625
118704	2016	SR 2016 ov Lycoming Cr & Ramps	Bridge Deck Rehabilitation	First	300	300	1,299	1,899
				Second			3,412	3,412
119519	2016	Market St to SR 2014	Resurface	First		25	1,800	1,825
117888	2022	Lycoming Off-System Epoxy Group 2	Bridge Preservation Activities	Third	150			150
120077	2066	Maynard Street Bridge Lighting Upgrades	Lighting	First	50	50	300	400
117235	2069	Group Bridge Painting 2	Bridge Preservation Activities	Second	20	20	1,600	1,640
99036	3007	SR 3007 over Pine Run	Bridge Replacement	First			600	600
5928	7202	T-434 over Mosquito Crk	Bridge Replacement	First			1,200	1,200

Planning Partner: Williamsport Mode: Highway County: Lycoming Municipality: Washington (TWP)

Project	SR	Title/Sponsor	Improvement Type	Period	Study	PE	FD	Costs (\$000)				Total
								UTL	ROW	CON	PRA	
97632	2003	SR 2003 over Spring Creek	Bridge Replacement	Second		300						300
				Third			200	20	30	1,000		1,250
110190	2004	SR 2004 over Trib to Spring Cr 2	Bridge Replacement	First		200						200
				Second			100	30	30	500		660

Planning Partner: Williamsport Mode: Highway County: Lycoming Municipality: Watson (TWP)

Project	SR	Title/Sponsor	Improvement Type	Period	Study	PE	FD	Costs (\$000)				Total
								UTL	ROW	CON	PRA	
99348	44	PA 44 over Furnace Run	Bridge Rehabilitation	Second		150						150
				Third		150						150
110180	973	PA 973 over North Fork Tombs Run	Bridge Replacement	First				50		650		700
117230	973	SR 973 over Tombs Run	Bridge Replacement	Second		200						200
				Third			100	25	40	800		965

Planning Partner: Williamsport Mode: Highway County: Lycoming Municipality: Williamsport (CITY)

Project	SR	Title/Sponsor	Improvement Type	Period	Study	PE	FD	Costs (\$000)				Total
								UTL	ROW	CON	PRA	
111628		Willow Street Green Pathway	Transportation Enhancement	First						1,000		1,000
76510	0	Garage/Office/CNG Imprvmn		First						250		250
89391	0	Spare Components		First						400		400
89579	0	Support Vehicles		First						435		435
102593	0	Transit/Joint Dev CSTC		First						375		375
106400	0	Transit Vehciles- Equip.		First						285		285
114340	0	Purchase CNG Tr. Vehicles		First						7,750		7,750
119523	15	I-180 to SR 2014 NB and SB	Resurface	First						8,465		8,465
97508	2014	US 15 to Campbell Street	Reconstruct	Second	500							500
				Third		2,000	2,000			22,745		26,745

117795	2014	Campbell St to State St Interim 2	Resurface	Second	200	50		500	750
				Third				2,500	2,500
119770	2014	Bowman Field to Campbell Street	Resurface	Second	170	50		1,000	1,220
				Third				1,000	1,000
119773	2014	Oliver Ave to Arch St	Resurface	Second	100	50		500	650
				Third				670	670
119776	2089	Via Bella to Third St	Resurface	Second				500	500
118500	8002	Ramp Rollover Warning System	Safety Improvement	First				27	27

Planning Partner: Williamsport Mode: Highway County: Lycoming Municipality: Wolf (TWP)

Project	SR	Title/Sponsor	Improvement Type	Period	Costs (\$000)								
					Study	PE	FD	UTL	ROW	CON	PRA	Total	
97639	118	PA 118 over Greggs Creek	Bridge Rehabilitation	Second	300								300
				Third			200	20	40	2,500			2,760
97654	118	PA 118 over Sugar Run	Bridge Rehabilitation	Second	300								300
				Third			200	20	40	2,500			2,760
79249	220	US 220 over Wolf Run	Bridge Replacement	Second	300	100							400
				Third			100	20	40	3,500			3,660
110205	2061	SR 2061 over Little Sugar Run	Bridge Replacement	Second	250	75			30				355
				Third				30		800			830
99035	2073	SR 2073 ov Greggs Run	Bridge Replacement	First			150	20	30	669			869

Planning Partner: Williamsport Mode: Highway County: Lycoming Municipality: Woodward (TWP)

Project	SR	Title/Sponsor	Improvement Type	Period	Costs (\$000)								
					Study	PE	FD	UTL	ROW	CON	PRA	Total	
6000	220	US 220/4th St Interchange	Interchange Improvement	Third	250								250
119921	220	Woodward Pipe Lining	Drainage Improvement	First			25			500			525
99373	3013	SR 3013 Slide Repair	Slides Correction	First	175								175

99373	3013	SR 3013 Slide Repair	Slides Correction	Second		100		50				150
				Third				50		3,000		3,050

114353	3025	SR 3025 over Daughertys Run	Bridge Replacement	Third		150						150
--------	------	-----------------------------	--------------------	-------	--	-----	--	--	--	--	--	-----

**Planning Partner: York Mode: Highway County: York Municipality: Carroll (TWP)**

									Costs (\$000)			
<u>Project</u>	<u>SR</u>	<u>Title/Sponsor</u>	<u>Improvement Type</u>	<u>Period</u>	<u>Study</u>	<u>PE</u>	<u>FD</u>	<u>UTL</u>	<u>ROW</u>	<u>CON</u>	<u>PRA</u>	<u>Total</u>
100203	74	York Road ovr Dogwood Run	Bridge Improvement	Third		100				1,685		1,785
100146	4045	Campground Road Bridge	Bridge Replacement	First						1,648		1,648

**Planning Partner: York Mode: Highway County: York Municipality: Chanceford (TWP)**

									Costs (\$000)			
<u>Project</u>	<u>SR</u>	<u>Title/Sponsor</u>	<u>Improvement Type</u>	<u>Period</u>	<u>Study</u>	<u>PE</u>	<u>FD</u>	<u>UTL</u>	<u>ROW</u>	<u>CON</u>	<u>PRA</u>	<u>Total</u>
117655	2018	Lucky Rd over Otter Crk	Bridge Improvement	First			150			1,777		1,927
100170	2039	Canning House Road Bridge	Bridge Improvement	Third		150				389		539
78901	2048	Old Forge Road Bridge	Bridge Replacement	First						1,675		1,675
92585	2073	Ted Wallace Rd ov Toms Run	Bridge Improvement	First		150	75			250		475

**Planning Partner: York Mode: Highway County: York Municipality: Codorus (TWP)**

									Costs (\$000)			
<u>Project</u>	<u>SR</u>	<u>Title/Sponsor</u>	<u>Improvement Type</u>	<u>Period</u>	<u>Study</u>	<u>PE</u>	<u>FD</u>	<u>UTL</u>	<u>ROW</u>	<u>CON</u>	<u>PRA</u>	<u>Total</u>
100043	216	PA 216 Tib Codorus Cr 3	Bridge Improvement	Third		150				1,045		1,195
117730	616	7 Valleys ov Krebs Cr	Bridge Improvement	First		150	150					300
				Second						1,144		1,144
21169	3012	Rockville Rd ov Pierceville Run 2	Bridge Improvement	First		150						150
				Second			100			656		756

**Planning Partner: York Mode: Highway County: York Municipality: Conewago (TWP)**

									Costs (\$000)			
<u>Project</u>	<u>SR</u>	<u>Title/Sponsor</u>	<u>Improvement Type</u>	<u>Period</u>	<u>Study</u>	<u>PE</u>	<u>FD</u>	<u>UTL</u>	<u>ROW</u>	<u>CON</u>	<u>PRA</u>	<u>Total</u>
100077	1021	Locust Point Road Bridge	Bridge Improvement	Third		150				955		1,105
100139	4011	Greenbriar Road Bridge 1	Bridge Improvement	Third		150				402		552

**Planning Partner: York Mode: Highway County: York Municipality: Cross Roads (BORO)**

<u>Project</u>	<u>SR</u>	<u>Title/Sponsor</u>	<u>Improvement Type</u>	<u>Period</u>	<u>Study</u>	<u>PE</u>	<u>FD</u>	<u>Costs (\$000)</u>				<u>Total</u>	
								<u>UTL</u>	<u>ROW</u>	<u>CON</u>	<u>PRA</u>		
100094	2067	Round Hill Bridge 2	Bridge Improvement	Third		250					750		1,000

**Planning Partner: York Mode: Highway County: York Municipality: Dover (TWP)**

<u>Project</u>	<u>SR</u>	<u>Title/Sponsor</u>	<u>Improvement Type</u>	<u>Period</u>	<u>Study</u>	<u>PE</u>	<u>FD</u>	<u>Costs (\$000)</u>				<u>Total</u>	
								<u>UTL</u>	<u>ROW</u>	<u>CON</u>	<u>PRA</u>		
73966	921	Canal Rd Br over Fox Run	Bridge Improvement	First		400	250				1,126		1,776
78986	4002	Biesecker Road Bridge	Bridge Improvement	Third		150					2,480		2,630
100217	4008	Davidsburg Road Bridge 1	Bridge Improvement	Third		150					1,204		1,354

**Planning Partner: York Mode: Highway County: York Municipality: East Hopewell (TWP)**

<u>Project</u>	<u>SR</u>	<u>Title/Sponsor</u>	<u>Improvement Type</u>	<u>Period</u>	<u>Study</u>	<u>PE</u>	<u>FD</u>	<u>Costs (\$000)</u>				<u>Total</u>	
								<u>UTL</u>	<u>ROW</u>	<u>CON</u>	<u>PRA</u>		
100176	2044	Muddy Creek Forks Road Br	Bridge Improvement	Third							751		751
100091	2067	Round Hill Bridge 1	Bridge Improvement	Third		150					683		833

**Planning Partner: York Mode: Highway County: York Municipality: East Manchester (TWP)**

<u>Project</u>	<u>SR</u>	<u>Title/Sponsor</u>	<u>Improvement Type</u>	<u>Period</u>	<u>Study</u>	<u>PE</u>	<u>FD</u>	<u>Costs (\$000)</u>				<u>Total</u>	
								<u>UTL</u>	<u>ROW</u>	<u>CON</u>	<u>PRA</u>		
100075	1004	Conewago Cr Rd Brdg 1	Bridge Improvement	Third		150					1,044		1,194
78888	1019	Wago Road Bridge	Bridge Rehabilitation	First							1,091		1,091
117717	1019	Main St ov Hartman Run	Bridge Improvement	First		150	100						250
				Second							503		503

**Planning Partner: York Mode: Highway County: York Municipality: Fairview (TWP)**

<u>Project</u>	<u>SR</u>	<u>Title/Sponsor</u>	<u>Improvement Type</u>	<u>Period</u>	<u>Study</u>	<u>PE</u>	<u>FD</u>	<u>Costs (\$000)</u>				<u>Total</u>	
								<u>UTL</u>	<u>ROW</u>	<u>CON</u>	<u>PRA</u>		
100177	114	Lewisberry Road Bridge 1	Bridge Improvement	Third		150					1,192		1,342
115633	114	Fairview Crossroads	Reconstruct	First							1,800		1,800
117673	382	Lewisberry Rd over Cedar Point Run	Bridge Improvement	First		150	75				630		855
100205	1003	Old York Road Bridge 1	Bridge Improvement	Third		75					1,044		1,119
117683	4031	Moores Mnt ov Millers Run	Bridge Improvement	First		150	75				250		475



118489	7208	Sheepford Road Ped/Bike Bridge	Bridge Improvement	First					2,195			2,195
<b>Planning Partner: York Mode: Highway County: York Municipality: Fawn (TWP)</b>									<b>Costs (\$000)</b>			
<u>Project</u>	<u>SR</u>	<u>Title/Sponsor</u>	<u>Improvement Type</u>	<u>Period</u>	<u>Study</u>	<u>PE</u>	<u>FD</u>	<u>UTL</u>	<u>ROW</u>	<u>CON</u>	<u>PRA</u>	<u>Total</u>
87552	2053	MT Olivet Rd Bridge	Bridge Improvement	Third		98				341		439
117011	7209	Wheat Road over SB Muddy Cr	Bridge Improvement	First		191	275					466
				Second						2,431		2,431
<b>Planning Partner: York Mode: Highway County: York Municipality: Felton (BORO)</b>									<b>Costs (\$000)</b>			
<u>Project</u>	<u>SR</u>	<u>Title/Sponsor</u>	<u>Improvement Type</u>	<u>Period</u>	<u>Study</u>	<u>PE</u>	<u>FD</u>	<u>UTL</u>	<u>ROW</u>	<u>CON</u>	<u>PRA</u>	<u>Total</u>
113518	7408	Beaver St ov N Brch Muddy Ck	Bridge Improvement	First						700		700
<b>Planning Partner: York Mode: Highway County: York Municipality: Glen Rock (BORO)</b>									<b>Costs (\$000)</b>			
<u>Project</u>	<u>SR</u>	<u>Title/Sponsor</u>	<u>Improvement Type</u>	<u>Period</u>	<u>Study</u>	<u>PE</u>	<u>FD</u>	<u>UTL</u>	<u>ROW</u>	<u>CON</u>	<u>PRA</u>	<u>Total</u>
100185	216	Main Street ov SB of Codorus Ck	Bridge Improvement	Second		165	100			1,992		2,257
120906	216	Glen Rock Borough Safety Improvements	Bicycle Facilities/Services	First						832		832
<b>Planning Partner: York Mode: Highway County: York Municipality: Heidelberg (TWP)</b>									<b>Costs (\$000)</b>			
<u>Project</u>	<u>SR</u>	<u>Title/Sponsor</u>	<u>Improvement Type</u>	<u>Period</u>	<u>Study</u>	<u>PE</u>	<u>FD</u>	<u>UTL</u>	<u>ROW</u>	<u>CON</u>	<u>PRA</u>	<u>Total</u>
20972	3047	Porters Road Bridge 1	Bridge Improvement	Third		75				161		236
91368	3047	Iron Ridge Road Bridge	Bridge Improvement	Third		150				331		481
<b>Planning Partner: York Mode: Highway County: York Municipality: Hellam (TWP)</b>									<b>Costs (\$000)</b>			
<u>Project</u>	<u>SR</u>	<u>Title/Sponsor</u>	<u>Improvement Type</u>	<u>Period</u>	<u>Study</u>	<u>PE</u>	<u>FD</u>	<u>UTL</u>	<u>ROW</u>	<u>CON</u>	<u>PRA</u>	<u>Total</u>
116116	30	Arsenal Rd Resurf 2	Resurface	First						13,160		13,160
100196	462	Lincoln Highway ov Kruetz Ck	Bridge Improvement	First		150	100					250
				Second						2,035		2,035
100197	462	PA 462/Trib to Kruetz Cr	Bridge Improvement	Third		150				1,605		1,755
100200	462	PA 462/Trib to Kruetz Cr4	Bridge Improvement	Third		150				1,605		1,755
100150	1041	Horse Shoe Road Bridge	Bridge Improvement	Third		150				1,322		1,472
											<b>438</b>	

**Planning Partner: York Mode: Highway County: York Municipality: Jackson (TWP)**

<u>Project</u>	<u>SR</u>	<u>Title/Sponsor</u>	<u>Improvement Type</u>	<u>Period</u>	<u>Costs (\$000)</u>							
					<u>Study</u>	<u>PE</u>	<u>FD</u>	<u>UTL</u>	<u>ROW</u>	<u>CON</u>	<u>PRA</u>	<u>Total</u>
61326	30	US 30/Big Mount Rd Safety Improvements	Shoulder Improvement	First						2,896		2,896
				Second						409		409
91369	3047	Pigeon Hill Road Bridge	Bridge Improvement	Third		150				414		564
90631	3092	Kopp Road ov Bunches Ck	Bridge Preservation Activities	First			125			628		753

**Planning Partner: York Mode: Highway County: York Municipality: Lower Chanceford (TWP)**

<u>Project</u>	<u>SR</u>	<u>Title/Sponsor</u>	<u>Improvement Type</u>	<u>Period</u>	<u>Costs (\$000)</u>							
					<u>Study</u>	<u>PE</u>	<u>FD</u>	<u>UTL</u>	<u>ROW</u>	<u>CON</u>	<u>PRA</u>	<u>Total</u>
96233	372	Holtwood Road Resurface	Resurface	Third								
100047	425	Woodbine Road Bridge 1	Bridge Improvement	Third						1,045		1,045
100172	2040	Frosty Hill Road Bridge	Bridge Improvement	Third		150				356		506
81039	2071	Good Road over Toms Run	Bridge Rehabilitation	First						2,599		2,599

**Planning Partner: York Mode: Highway County: York Municipality: Lower Windsor (TWP)**

<u>Project</u>	<u>SR</u>	<u>Title/Sponsor</u>	<u>Improvement Type</u>	<u>Period</u>	<u>Costs (\$000)</u>							
					<u>Study</u>	<u>PE</u>	<u>FD</u>	<u>UTL</u>	<u>ROW</u>	<u>CON</u>	<u>PRA</u>	<u>Total</u>
100180	124	East Prospect Road Bridge	Bridge Improvement	Third		150				2,729		2,879
100201	624	Craley Road Bridge 1	Bridge Improvement	Third		150				2,087		2,237
117653	624	Long Level Rd over Cabin Creek	Bridge Improvement	First			100			748		848
100081	2012	Bull Run Road Bridge 1	Bridge Improvement	Third		150				955		1,105
100164	2027	Canadochly Road Bridge	Bridge Improvement	Third		150				735		885
100168	2033	Cabin Creek Road Bridge	Bridge Improvement	Third		150				147		297
106552	7216	Furnace Road Bridge	Bridge Improvement	First						1,093		1,093

**Planning Partner: York Mode: Highway County: York Municipality: Manchester (TWP)**

<u>Project</u>	<u>SR</u>	<u>Title/Sponsor</u>	<u>Improvement Type</u>	<u>Period</u>	<u>Costs (\$000)</u>						
					<u>Study</u>	<u>PE</u>	<u>FD</u>	<u>UTL</u>	<u>ROW</u>	<u>CON</u>	<u>PRA</u>

120710	30	US 30 over Codorus Creek	Bridge Improvement	Second	200	150			253	603
116004	238	Church/ Trail WB Widen	Transportation Enhancement	First					5,388	5,388
78884	1012	Emig Road Bridge	Bridge Improvement	Third	400				1,926	2,326
116003	8019	Exit 24 SB Off Ramp Widening	Transportation Enhancement	First					4,084	4,084

Planning Partner: York Mode: Highway County: York Municipality: Manheim (TWP)

Project	SR	Title/Sponsor	Improvement Type	Period	Study	PE	FD	Costs (\$000)				Total
								UTL	ROW	CON	PRA	
100040	216	PA 216 Trib Codorus Cr 1	Bridge Improvement	Third		150				1,045	1,195	
100153	216	Blooming Grove Road Brdg	Bridge Improvement	Third		150				1,525	1,675	
92584	3035	Allison Mill Road Bridge	Bridge Improvement	Third		150				402	552	
100133	3060	Glenville Road Bridge 1	Bridge Improvement	Third		150				757	907	

Planning Partner: York Mode: Highway County: York Municipality: Monaghan (TWP)

Project	SR	Title/Sponsor	Improvement Type	Period	Study	PE	FD	Costs (\$000)				Total
								UTL	ROW	CON	PRA	
111023	7219	Grantham Bridge Replacement	Bridge Replacement	First						1,639	1,639	

Planning Partner: York Mode: Highway County: York Municipality: Mount Wolf (BORO)

Project	SR	Title/Sponsor	Improvement Type	Period	Study	PE	FD	Costs (\$000)				Total
								UTL	ROW	CON	PRA	
117967	921	Maple St RRX	RR Warning Devices	First						25	25	

Planning Partner: York Mode: Highway County: York Municipality: New Salem (BORO)

Project	SR	Title/Sponsor	Improvement Type	Period	Study	PE	FD	Costs (\$000)				Total
								UTL	ROW	CON	PRA	
116002	616	Main and E George St	Transportation Enhancement	First						2,020	2,020	

Planning Partner: York Mode: Highway County: York Municipality: Newberry (TWP)

Project	SR	Title/Sponsor	Improvement Type	Period	Study	PE	FD	Costs (\$000)				Total
								UTL	ROW	CON	PRA	
120706	392	Yocumtown Rd over Big Spring Run	Bridge Improvement	Second		350	200			1,625	2,175	
117710	7220	Red Mill Rd over Fishing Creek	Bridge Improvement	First			175			580	755	

Planning Partner: York Mode: Highway County: York Municipality: North Hopewell (TWP)

Project	SR	Title/Sponsor	Improvement Type	Period	Study	PE	FD	Costs (\$000)				Total
								UTL	ROW	CON	PRA	

20963	7222	Beaver St ov N Brch Muddy Ck	Bridge Improvement	First		250	50	25	788			1,113
-------	------	------------------------------	--------------------	-------	--	-----	----	----	-----	--	--	-------

**Planning Partner: York Mode: Highway County: York Municipality: Paradise (TWP)**

<u>Project</u>	<u>SR</u>	<u>Title/Sponsor</u>	<u>Improvement Type</u>	<u>Period</u>	<u>Study</u>	<u>PE</u>	<u>FD</u>	<u>Costs (\$000)</u>				<u>Total</u>
								<u>UTL</u>	<u>ROW</u>	<u>CON</u>	<u>PRA</u>	
100014	30	US 30 Trib to Beaver Cr	Bridge Improvement	Third		200				1,043		1,243
100038	30	US 30 Trib Beaver Cr 2	Bridge Improvement	Third		150				1,043		1,193
120750	30	Lincoln HWY Resurfacing 3	Resurface	First		250						250
				Second			125				1,236	
21060	7223	Jacobs Mill Road over Paradise Run	Bridge Improvement	First		200	175					375
				Second						861		861

**Planning Partner: York Mode: Highway County: York Municipality: Peach Bottom (TWP)**

<u>Project</u>	<u>SR</u>	<u>Title/Sponsor</u>	<u>Improvement Type</u>	<u>Period</u>	<u>Study</u>	<u>PE</u>	<u>FD</u>	<u>Costs (\$000)</u>				<u>Total</u>
								<u>UTL</u>	<u>ROW</u>	<u>CON</u>	<u>PRA</u>	
100085	2028	Line Road Bridge 1	Bridge Improvement	Third		150				955		1,105
100086	2043	Flintville Road Bridge 1	Bridge Improvement	Third		150				955		1,105
100088	2047	Kilgore Road Bridge 1	Bridge Improvement	Third		150				400		550
117712	7224	Woodbine Road over Fishing Creek	Bridge Improvement	First		250						250
				Second			200			1,773		1,973

**Planning Partner: York Mode: Highway County: York Municipality: Penn (TWP)**

<u>Project</u>	<u>SR</u>	<u>Title/Sponsor</u>	<u>Improvement Type</u>	<u>Period</u>	<u>Study</u>	<u>PE</u>	<u>FD</u>	<u>Costs (\$000)</u>				<u>Total</u>
								<u>UTL</u>	<u>ROW</u>	<u>CON</u>	<u>PRA</u>	
100179	116	York Street Bridge 2	Bridge Improvement	Third		200				1,364		1,564
91373	3073	Westminister Ave Bridge 2	Bridge Improvement	Third		150				414		564

**Planning Partner: York Mode: Highway County: York Municipality: Shrewsbury (TWP)**

<u>Project</u>	<u>SR</u>	<u>Title/Sponsor</u>	<u>Improvement Type</u>	<u>Period</u>	<u>Study</u>	<u>PE</u>	<u>FD</u>	<u>Costs (\$000)</u>				<u>Total</u>
								<u>UTL</u>	<u>ROW</u>	<u>CON</u>	<u>PRA</u>	
87696	616	South Br Codorus Creek	Bridge Improvement	Third		150				775		925
100157	616	Main Street Bridge	Bridge Improvement	Third		75				161		236

87599	3006	Clearview Drive Bridge	Bridge Improvement	Third	150				1,313			1,463
109341	3006	Clearview Drive ov Trout Run	Bridge Improvement	First		200			1,885			2,085
117666	3022	Toad Valley over Trout Run	Bridge Improvement	First	200	100			236			536

Planning Partner: York Mode: Highway County: York Municipality: Spring Garden (TWP)

Project	SR	Title/Sponsor	Improvement Type	Period	Study	PE	FD	Costs (\$000)				Total
								UTL	ROW	CON	PRA	
97195	3001	George St over Tyler Run	Bridge Improvement	Third		308					1,558	1,866
100128	3029	Loucks Mill Road Bridge 1	Bridge Improvement	Third		150					1,286	1,436

Planning Partner: York Mode: Highway County: York Municipality: Springettsbury (TWP)

Project	SR	Title/Sponsor	Improvement Type	Period	Study	PE	FD	Costs (\$000)				Total
								UTL	ROW	CON	PRA	
81069	24	SR 24 Br PM over N.S. RR	Bridge Improvement	Third		200					1,525	1,725
117617	24	PA 24 and Druck Valley Rd Intersection HS Safety Improvement		First			115	78	86		1,093	1,371
116748	30	US-30 over Mt Zion Rd	Bridge Improvement	Second		350	175					525
				Third							4,259	4,259
100189	462	Market Street Bridge 3	Bridge Improvement	Third		150					1,204	1,354
100192	462	Market Street Bridge 4	Bridge Improvement	Third		150					1,124	1,274
100194	462	Market St ov Trib to Kruetz Ck	Bridge Improvement	First		200	100					300
				Second							1,411	1,411
118491	462	East Market Street Ped Impr	Pedestrian Facilities	First							535	535
117654	2013	Locust Grove over Kreutz Creek	Bridge Improvement	First		150	100				423	673
120103	2017	Stonewood Road RRX	RR Warning Devices	First							268	268
100209	3029	Loucks Mill Road Bridge 2	Bridge Improvement	Third		150					1,498	1,648
117013	7227	Industrial Hwy over 3 M Run	Bridge Improvement	First			350				3,580	3,930

Planning Partner: York Mode: Highway County: York Municipality: Springfield (TWP)

<u>Project</u>	<u>SR</u>	<u>Title/Sponsor</u>	<u>Improvement Type</u>	<u>Period</u>	<u>Costs (\$000)</u>								
					<u>Study</u>	<u>PE</u>	<u>FD</u>	<u>UTL</u>	<u>ROW</u>	<u>CON</u>	<u>PRA</u>	<u>Total</u>	
91354	216	PA 216 Bridge	Bridge Improvement	Third		241					642		883
100045	216	Seaks Run Bridge 1	Bridge Improvement	Third		150					1,045		1,195

Planning Partner: York Mode: Highway County: York Municipality: Various

<u>Project</u>	<u>SR</u>	<u>Title/Sponsor</u>	<u>Improvement Type</u>	<u>Period</u>	<u>Costs (\$000)</u>								
					<u>Study</u>	<u>PE</u>	<u>FD</u>	<u>UTL</u>	<u>ROW</u>	<u>CON</u>	<u>PRA</u>	<u>Total</u>	
82376		SRTP Rideshare Program	Miscellaneous	First		1,248							1,248
				Second		309							309
87946		Bridge Reserve	Miscellaneous	First							2,554		2,554
				Second							14,015		14,015
				Third							29,918		29,918
87952		Highway Reserve	Miscellaneous	First							438		438
				Second							6,398		6,398
				Third							40,454		40,454
87957		Congestion Mitigation Implementation	Miscellaneous	First							1,599		1,599
				Second							18,319		18,319
				Third							18,628		18,628
87958		Delivery/Consult Assist	Miscellaneous	First		4,000					3,200		7,200
				Second		1,000					800		1,800
87960		TAP Line Item	Miscellaneous	First							679		679
				Second							2,092		2,092
				Third							2,092		2,092
88056		York STU Line Item	Miscellaneous	Second							800		800
				Third							3,665		3,665
102398		Implementation of I-83 Study Reserve	Miscellaneous	First							2,611		2,611
106542		HSIP Line Item	Safety Improvement	First							192		192

106542		HSIP Line Item	Safety Improvement	Second				11,096	11,096
				Third				11,663	11,663
119215		York MPO TIP Funded Bridge Maint Contr:	Bridge Preservation Activities	Second				2,000	2,000
119285		Carbon Reduction Program (CRP) York Mf	Miscellaneous	First				1,690	1,690
				Second				5,044	5,044
				Third				5,044	5,044
92923	15	Blue-Gray Highway Reconstruction	Bridge Improvement	First	6,250	2,000	5,644	39,562	53,456
				Second				77,190	77,190
73962	24	Sherman St Br Trib of Cod	Bridge Improvement	Third	150			642	792
117526	24	York County Systemic Safety Improvement	Safety Improvement	First				2,402	2,402
100227	30	Lincoln Highway Rsf 2	Resurface	First	300				300
				Second		150		3,305	3,455
116115	30	Arsenal Rd Resurf	Resurface	First	1,650				1,650
				Second		850		20,293	21,143
120751	30	Lincoln HWY Resurf 4	Resurface	First	400				400
				Second		200		4,549	4,749
113329	116	Hanover Road Resurface	Resurface	First				2,149	2,149
100187	234	East Berlin Road Bridge 1	Bridge Improvement	Third	150			1,685	1,835
99941	462	Lincoln Highway Resf 3	Resurface	Third				4,815	4,815
99944	516	Jefferson Road Resf	Resurface	Third				2,408	2,408
100232	616	Green Valley Intersection	Safety Improvement	Third	500			1,926	2,426
116104	616	Trinity Rd Resur	Resurface	First				1,236	1,236
91031	921	Canal Road Ext Bridge	Bridge Replacement	First				1,714	1,714

116001	921	Canal and Bull Rd	Transportation Enhancement	First			2,614	2,614
100159	1008	Codorus Furnace Road Brdg	Bridge Improvement	Third	150		1,204	1,354
120708	1009	Pines Rd over Fishing Creek	Bridge Improvement	First	250			250
				Second		100	317	417
20652	2005	Camp Betty Washington/Haines Road Imp	Safety Improvement	First			9,398	9,398
100161	2024	Paper Mill Rd ov NB of Muddy Ck	Bridge Improvement	First	150			150
				Second		100	1,779	1,879
117618	2031	Windsor Road Improvements HSM	Safety Improvement	First			3,614	3,614
				Second			183	183
21149	2044	Muddy Creek Forks Rd ov N Brch Muddy C	Bridge Improvement	First	150			150
				Second		100	1,685	1,785
20976	2056	Browntown Road ov Pine Run	Bridge Improvement	First	150	75	873	1,098
107325	2087	Iron Stone Hill Rd ov EB of Codorus Ck	Bridge Improvement	First	150			150
				Second		100	1,060	1,160
100207	3001	George St over Tylers Run	Bridge Improvement	First			2,020	2,020
90930	3008	Church Street	Resurface	Third			2,139	2,139
20970	3011	Bonair Road Bridge 1	Bridge Improvement	Third	150		1,105	1,255
78967	3016	Larue Rd ov Centerville Run	Bridge Improvement	First	200			200
				Second		100	2,415	2,515
117676	3042	Days Mill Rd over S Br Codorus Crk	Bridge Improvement	First		200	1,942	2,142
20973	3047	Kraftmill Road Bridge	Bridge Improvement	Third	100		581	681
120908	3061	Hanover Trolley Trail Expansion	Pedestrian Facilities	First			569	569



120733	3065	North George Street RRX Crossing	RR Gates	First					316			316
87689	4001	Bull Road ov Little Conewago Ck	Bridge Improvement	First			200		3,660			3,860
100215	4001	Roosevelt Ave ov Willis Run	Bridge Improvement	First		230						230
				Second			125		2,992			3,117
117706	7226	Forks Road over Deer Creek	Bridge Improvement	First		325	250					575
				Second					1,845			1,845

Planning Partner: York Mode: Highway County: York Municipality: Warrington (TWP)

Project	SR	Title/Sponsor	Improvement Type	Period	Study	PE	FD	Costs (\$000)				Total
								UTL	ROW	CON	PRA	
106553	7229	Detters Mill Road ov Tributary to Conewag	Bridge Improvement	First							874	874

Planning Partner: York Mode: Highway County: York Municipality: Washington (TWP)

Project	SR	Title/Sponsor	Improvement Type	Period	Study	PE	FD	Costs (\$000)				Total
								UTL	ROW	CON	PRA	
117739	74	Carlisle Rd ov Wolf Run	Bridge Improvement	Second		150	75			400		625
87519	194	Baltimore Pike ov Tributary Bermudian Cr	Bridge Improvement	First			250			2,372		2,622
100182	194	Baltimore Pike Bridge 1	Bridge Improvement	Third		150				1,926		2,076
100137	4006	Bermudian Road Bridge 1	Bridge Improvement	Third		150				376		526
117753	4012	Creek Rd ov N BR Bermudian Cr	Bridge Improvement	First		120						120
				Second		30	75			356		462
100145	4043	Franklin Church Rd Brg 1	Bridge Improvement	Third		75				161		236

Planning Partner: York Mode: Highway County: York Municipality: West Manchester (TWP)

Project	SR	Title/Sponsor	Improvement Type	Period	Study	PE	FD	Costs (\$000)				Total
								UTL	ROW	CON	PRA	
116114	30	Lincoln HW Resurf	Resurface	Third							2,000	2,000
120709	30	US 30 over PA 74	Bridge Improvement	First		350						350
				Second			200			2,261		2,461
115621	3048	Bannister St and Adams St Safety Imp	Safety Improvement	First						2,652		2,652

100135	3061	Stoverstown Road Bridge 1	Bridge Improvement	Third	150				500			650
--------	------	---------------------------	--------------------	-------	-----	--	--	--	-----	--	--	-----

**Planning Partner: York Mode: Highway County: York Municipality: Windsor (TWP)**

Project	SR	Title/Sponsor	Improvement Type	Period	Study	PE	FD	Costs (\$000)				Total
								UTL	ROW	CON	PRA	
114208	124	E Prospect Rd Improvement	Safety Improvement	First						3,089		3,089
				Third				26				26

**Planning Partner: York Mode: Highway County: York Municipality: Wrightsville (BORO)**

Project	SR	Title/Sponsor	Improvement Type	Period	Study	PE	FD	Costs (\$000)				Total
								UTL	ROW	CON	PRA	
110480	462	PA462 and PA624 Intersection	Intersection Improvement	First						2,025		2,025
				Second						1,408		1,408

81040	624	Front Street Bridge	Bridge Improvement	Third	325				2,500			2,825
-------	-----	---------------------	--------------------	-------	-----	--	--	--	-------	--	--	-------

**Planning Partner: York Mode: Highway County: York Municipality: York (CITY)**

Project	SR	Title/Sponsor	Improvement Type	Period	Study	PE	FD	Costs (\$000)				Total
								UTL	ROW	CON	PRA	
95325		Rabbitransit Bus Replacment	Transit System Improvement	First						2,709		2,709
113073		Rabbit Transit Employment Access	Transit System Improvement	First						112		112
115990		York Bike Share	Bicycle Facilities/Services	First						220		220
120745		West King Street RRX Crossing	RR Gates	First						117		117
110665	0	Fixed Route Buses		First						1,885		1,885
110666	0	Operating Assistance		First						56,083		56,083
114479	0	Hanover Operating Assist		First						7,016		7,016
116742	0	Shelter Replacement		First						300		300
116749	0	Shelter Improvements		First						450		450
116755	0	Shelter Expansion		First						50		50
121482	0	Rabbitran Employ Access		First						112		112

100131	3054	Richland Avenue Bridge	Bridge Improvement	Third	150					1,059		1,209
110280	7301	College Avenue Bridge	Bridge Replacement	First						18,025		18,025

**Planning Partner: York Mode: Highway County: York Municipality: York (TWP)**

Project	SR	Title/Sponsor	Improvement Type	Period	Study	PE	FD	Costs (\$000)				Total
								UTL	ROW	CON	PRA	
87697	2002	Springwood Road Bridge ovr Stony Crk	Bridge Replacement	First						1,043		1,043
117716	2085	Franklin St over Barshinger Ck	Bridge Improvement	First		150	75			542		767
87549	3001	S George St ov Trib to SB of Codorus Ck	Bridge Improvement	First			125			915		1,040
91372	3056	Tyler Run Road Bridge	Bridge Improvement	Third		150				496		646

**Planning Partner: Interstate Mode: Highway County: Allegheny Municipality: Pittsburgh (CITY)**

Project	SR	Title/Sponsor	Improvement Type	Period	Study	PE	FD	Costs (\$000)				Total
								UTL	ROW	CON	PRA	
109270	279	Fort Duquesne Bridge Rehab & Preservati Bridge Preservation Activities		First			16,000	2,000	2,000			20,000
				Third						60,000		60,000
99874	376	Squirrel Hill Interchange	Interchange Improvement	First			1,500	4,000	6,000	30,000		41,500
				Second						60,000		60,000
112249	376	I-376, Bath Tub Flooding	Drainage Improvement	First		3,213						3,213
113362	376	Frazier Street Bridge	Bridge Improvement	First		4,500	6,500			25,000		36,000
				Second						48,000		48,000
				Third					62,000		62,000	
119746	376	ITS Maintenance 2023 (NHPP/PROTECT) Traffic Control Center		First						250		250

**Planning Partner: Interstate Mode: Highway County: Allegheny Municipality: Various**

Project	SR	Title/Sponsor	Improvement Type	Period	Study	PE	FD	Costs (\$000)				Total
								UTL	ROW	CON	PRA	
81931	79	I-79, Campbell's-Moon Run	Restoration	First						10,539		10,539
81933	79	I-79, I-279 to SR 910 Overlay	Resurface	First		2,000	2,652			75,778		80,430
				Second						22,223		22,223

87754	376	I-376, Fort Pitt Br to Squirrel Hill-Br Pres & Bridge Preservation Activities		First	6,000							6,000
				Second		7,000	750	1,500	56,000	65,250		
				Third				89,000	89,000			
87767	376	I-376, Edgewood to Churchill	Restoration	First					50,000			50,000
87778	376	I-376, Churchill to Monroeville	Resurface	First					53,200			53,200
97027	376	I-376/Carnegie Interchange	Interchange Improvement	First					1,061			1,061
				Second					90,000	90,000		
				Third				30,000	30,000			
97029	376	I-376/Greentree Interchange	Interchange Improvement	First					1,061			1,061
				Second					77,600	77,600		
				Third				20,000	20,000			
105438	376	I-376, Commercial Street Bridge	Bridge Replacement	First					25,919			25,919
120096	376	I-376, Fort Pitt Bridge to Squirrel Hill Barrie Median Barrier		First	2,122	2,185	546	1,126	22,510			28,489
121172	376	I-376/Banksville Interchange	Interchange Improvement	First					33,000			33,000

Planning Partner: Interstate Mode: Highway County: Berks Municipality: Various

Project	SR	Title/Sponsor	Improvement Type	Period	Study	PE	FD	Costs (\$000)				Total
								UTL	ROW	CON	PRA	
72807	78	I-78 Shrtlesville to Hamb - Resurf	Resurface	First						9,201		9,201
120146	78	District Wide Interstate Concrete Patching	Concrete Rehabilitation	First						4,741		4,741

Planning Partner: Interstate Mode: Highway County: Blair Municipality: Snyder (TWP)

Project	SR	Title/Sponsor	Improvement Type	Period	Study	PE	FD	Costs (\$000)				Total
								UTL	ROW	CON	PRA	
112238	99	I-99 - Bald Eagle Intchg to Co Line	Restoration	First		120				9,000		9,120

Planning Partner: Interstate Mode: Highway County: Blair Municipality: Various

Project	SR	Title/Sponsor	Improvement Type	Period	Study	PE	FD	Costs (\$000)				Total
								UTL	ROW	CON	PRA	
112239	99	I-99 Plank Rd Intchg to Tyrone	Restoration	First						4,900		4,900
112241	99	I-99 Newry Pulloff to Plank Rd Intchg	Resurface	First						3,000		3,000

112242	99	I-99 Sproul/Claysburg to Newry Pulloff	Resurface	First	200	100			30,000				30,300
--------	----	--	-----------	-------	-----	-----	--	--	--------	--	--	--	--------

Planning Partner: Interstate Mode: Highway County: Butler Municipality: Cranberry (TWP)

Project	SR	Title/Sponsor	Improvement Type	Period	Costs (\$000)								
					Study	PE	FD	UTL	ROW	CON	PRA	Total	
120118	79	I-79 Cranberry South Concrete Repairs	Pavement Preservation	First							4,000		4,000

Planning Partner: Interstate Mode: Highway County: Butler Municipality: Various

Project	SR	Title/Sponsor	Improvement Type	Period	Costs (\$000)								
					Study	PE	FD	UTL	ROW	CON	PRA	Total	
106274	79	I-79 Southern Section Reconstruction	Reconstruct	First		4,502	5,628	2,898	4,057	90,000			107,085
				Second						105,917		105,917	

Planning Partner: Interstate Mode: Highway County: Central Office Municipality: Various

Project	SR	Title/Sponsor	Improvement Type	Period	Costs (\$000)								
					Study	PE	FD	UTL	ROW	CON	PRA	Total	
75891		Interstate Contingency	Miscellaneous	First							109,191		109,191
				Second						175,160		175,160	
				Third						232,715		232,715	
105487		Interstate Traffic Monitoring Reserve	Miscellaneous	First							3,600		3,600
				Second						3,600		3,600	
				Third						3,600		3,600	
110601		INFRA Support	Miscellaneous	First							8,000		8,000
114586		Interstate ITS Reserve	Miscellaneous	First							16,000		16,000
				Second						16,000		16,000	
				Third						16,000		16,000	
114587		All-Weather Pavement Marking Reserve	Miscellaneous	First							16,000		16,000
				Second						16,000		16,000	
				Third						16,000		16,000	
115100		Concrete Pavement Management Reserve Planning		First							32,000		32,000
				Second						32,000		32,000	
				Third						32,000		32,000	

118915	Major Bridge P3 Package 1	Miscellaneous	First	98,129	98,129
			Second	582,996	582,996
			Third	594,813	594,813

Planning Partner: Interstate Mode: Highway County: Centre Municipality: Boggs (TWP)

Project	SR	Title/Sponsor	Improvement Type	Period	Study	PE	FD	Costs (\$000)				Total
								UTL	ROW	CON	PRA	
88577	80	Interstate 80 MM 155 to MM 159	Resurface	First		1,133	515	25		16,924		18,597

Planning Partner: Interstate Mode: Highway County: Centre Municipality: Marion (TWP)

Project	SR	Title/Sponsor	Improvement Type	Period	Study	PE	FD	Costs (\$000)				Total
								UTL	ROW	CON	PRA	
74912	80	I-80 Bridge Replacements	Bridge Replacement	First						6,127		6,127

Planning Partner: Interstate Mode: Highway County: Centre Municipality: Various

Project	SR	Title/Sponsor	Improvement Type	Period	Study	PE	FD	Costs (\$000)				Total
								UTL	ROW	CON	PRA	
3142	80	EXIT 161 Bellefonte Interchange	New Interchange	First						90,552		90,552

Planning Partner: Interstate Mode: Highway County: Clarion Municipality: Beaver (TWP)

Project	SR	Title/Sponsor	Improvement Type	Period	Study	PE	FD	Costs (\$000)				Total
								UTL	ROW	CON	PRA	
116492	80	Boyd Run Culvert Rehab	Bridge Rehabilitation	First			424	131	109	2,898		3,563

Planning Partner: Interstate Mode: Highway County: Clarion Municipality: Various

Project	SR	Title/Sponsor	Improvement Type	Period	Study	PE	FD	Costs (\$000)				Total
								UTL	ROW	CON	PRA	
106030	80	I-80 Strattanville Reconstruction	Reconstruct	First		2,076	4,704	2,139	2,852			11,770
				Third						58,000		58,000

Planning Partner: Interstate Mode: Highway County: Clearfield Municipality: Various

Project	SR	Title/Sponsor	Improvement Type	Period	Study	PE	FD	Costs (\$000)				Total
								UTL	ROW	CON	PRA	
88579	80	I-80 Preservation MM 96 to MM 119	Restoration	First						28,400		28,400

Planning Partner: Interstate Mode: Highway County: Columbia Municipality: Various

Project	SR	Title/Sponsor	Improvement Type	Period	Study	PE	FD	Costs (\$000)				Total
								UTL	ROW	CON	PRA	
93697	80	I-80 from SR 487 to SR 11	Reconstruct	First		8,115						8,115
				Second			5,534	95	32	50,000		55,661
				Third						74,000		74,000

97561	80	I-80 from Creek Road to SR 487	Reconstruct	First					95,000			95,000
105528	80	I-80 East from Montour County to Fishing I	Resurface	First					5,000			5,000

Planning Partner: Interstate Mode: Highway County: Crawford Municipality: Greenwood (TWP)

									Costs (\$000)			
Project	SR	Title/Sponsor	Improvement Type	Period	Study	PE	FD	UTL	ROW	CON	PRA	Total
76858	79	I-79: Mercer Co Ln to the Geneva Swamp Restoration		First						5,000		5,000

Planning Partner: Interstate Mode: Highway County: Cumberland Municipality: Dickinson (TWP)

									Costs (\$000)			
Project	SR	Title/Sponsor	Improvement Type	Period	Study	PE	FD	UTL	ROW	CON	PRA	Total
116481	81	I-81 over Stone House Rd	Bridge Rehabilitation	First						3,000		3,000

Planning Partner: Interstate Mode: Highway County: Cumberland Municipality: Penn (TWP)

									Costs (\$000)			
Project	SR	Title/Sponsor	Improvement Type	Period	Study	PE	FD	UTL	ROW	CON	PRA	Total
116479	81	I-81 Culvert	Bridge Replacement	First						5,000		5,000

Planning Partner: Interstate Mode: Highway County: Cumberland Municipality: Various

									Costs (\$000)			
Project	SR	Title/Sponsor	Improvement Type	Period	Study	PE	FD	UTL	ROW	CON	PRA	Total
117908		I-81 Implementation Plan	Reconstruct	Third						250,000		250,000
119677	81	I-81 MM 47 to 52 Concrete Patch w/Diamc Concrete Rehabilitation		First						9,200		9,200

Planning Partner: Interstate Mode: Highway County: Dauphin Municipality: Harrisburg (CITY)

									Costs (\$000)			
Project	SR	Title/Sponsor	Improvement Type	Period	Study	PE	FD	UTL	ROW	CON	PRA	Total
113376	83	I-83 East Shore Section 3C	Reconstruct	First		880		2,623	5,800			9,303
				Second						222,848		222,848
				Third						220,903		220,903

Planning Partner: Interstate Mode: Highway County: Dauphin Municipality: Swatara (TWP)

									Costs (\$000)			
Project	SR	Title/Sponsor	Improvement Type	Period	Study	PE	FD	UTL	ROW	CON	PRA	Total
92931	83	Eisenhower Interchange	Reconstruct	First				10,000		198,300		208,300
				Second						25,274		25,274
113380	83	Eisenhower Interchange C	Reconstruct	First			19,500					19,500
				Second					990			990
				Third						41,861		41,861

113381	83	Eisenhower Interchange D	Reconstruct	Second	35,100	550				35,650
				Third				345,315	345,315	
114698	3001	I-83 Eisenhower RR Bridge	Bridge Replacement	First					37,996	37,996
				Second				4,000	4,000	

Planning Partner: Interstate Mode: Highway County: Dauphin Municipality: Various

Project	SR	Title/Sponsor	Improvement Type	Period	Study	PE	FD	Costs (\$000)				Total
								UTL	ROW	CON	PRA	
119485		ITS Maintenance Contract 24-27	Miscellaneous	First						250		250
117968	81	Interstate DMS and CCTV TSMO	Traffic System Management	First						1,830		1,830
113357	83	I-83 East Shore Section 3B	Reconstruct	First						165,890		165,890
113378	83	Eisenhower Interchange B	Reconstruct	First			22,050		6,600			28,650
				Second			5,950					5,950
				Third					197,140		197,140	
113754	83	I-83 South Bridge Replacement	Widen	First		168		2,122	4,371	83,877		90,538
				Second						442,577		442,577
				Third					351,443		351,443	

Planning Partner: Interstate Mode: Highway County: Delaware Municipality: Various

Project	SR	Title/Sponsor	Improvement Type	Period	Study	PE	FD	Costs (\$000)				Total
								UTL	ROW	CON	PRA	
15477	95	I-95/US 322 Interchange Improvements	Interchange Improvement	First						35,000		35,000
				Second						88,000		88,000
104821	476	I-476 Travel Management	Traffic System Management	First			5,500	200	300	48,000		54,000
112298	476	I-476 Preventative Maintenance: I-76 to I-95 Pavement Preservation		First						1,923		1,923

Planning Partner: Interstate Mode: Highway County: Erie Municipality: Erie (CITY)

Project	SR	Title/Sponsor	Improvement Type	Period	Study	PE	FD	Costs (\$000)				Total
								UTL	ROW	CON	PRA	
115467	79	I-79 Bridges over NS & CSX RR	Bridge Rehabilitation	First						50,242		50,242

Planning Partner: Interstate Mode: Highway County: Erie Municipality: Various



<u>Project</u>	<u>SR</u>	<u>Title/Sponsor</u>	<u>Improvement Type</u>	<u>Period</u>	<u>Study</u>	<u>PE</u>	<u>FD</u>	<u>Costs (\$000)</u>				<u>Total</u>
								<u>UTL</u>	<u>ROW</u>	<u>CON</u>	<u>PRA</u>	
102041	90	I-90: MP 10.5 to 14.5 Reconstruct	Reconstruct	First			5,477	78	241	33,333		39,129
				Second						27,289		27,289
102044	90	I-90: MP 14.5 - 18, Reconstruct	Reconstruct	First				78	241	25,000		25,319
				Second						24,686		24,686

Planning Partner: Interstate Mode: Highway County: Franklin Municipality: Antrim (TWP)

<u>Project</u>	<u>SR</u>	<u>Title/Sponsor</u>	<u>Improvement Type</u>	<u>Period</u>	<u>Study</u>	<u>PE</u>	<u>FD</u>	<u>Costs (\$000)</u>				<u>Total</u>
								<u>UTL</u>	<u>ROW</u>	<u>CON</u>	<u>PRA</u>	
92006	81	I-81 Maryland to Mile 6	Resurface	First						15,954		15,954

Planning Partner: Interstate Mode: Highway County: Greene Municipality: Various

<u>Project</u>	<u>SR</u>	<u>Title/Sponsor</u>	<u>Improvement Type</u>	<u>Period</u>	<u>Study</u>	<u>PE</u>	<u>FD</u>	<u>Costs (\$000)</u>				<u>Total</u>
								<u>UTL</u>	<u>ROW</u>	<u>CON</u>	<u>PRA</u>	
91553	79	I-79: Waynesburg to Ruff Creek	Resurface	First		500				25,800		26,300

Planning Partner: Interstate Mode: Highway County: Jefferson Municipality: Various

<u>Project</u>	<u>SR</u>	<u>Title/Sponsor</u>	<u>Improvement Type</u>	<u>Period</u>	<u>Study</u>	<u>PE</u>	<u>FD</u>	<u>Costs (\$000)</u>				<u>Total</u>
								<u>UTL</u>	<u>ROW</u>	<u>CON</u>	<u>PRA</u>	
106029	80	I-80 Brookville West Reconstruction	Reconstruct	First						134,000		134,000
106223	80	I-80 Brookville East Reconstruction	Reconstruct	First					412	151,660		152,072
				Second						147,229		147,229
				Third						113,311		113,311

Planning Partner: Interstate Mode: Highway County: Lackawanna Municipality: Moosic (BORO)

<u>Project</u>	<u>SR</u>	<u>Title/Sponsor</u>	<u>Improvement Type</u>	<u>Period</u>	<u>Study</u>	<u>PE</u>	<u>FD</u>	<u>Costs (\$000)</u>				<u>Total</u>
								<u>UTL</u>	<u>ROW</u>	<u>CON</u>	<u>PRA</u>	
106682	81	Scranton Beltway/Turnpike	Reconstruct	First						20,000		20,000
				Second						20,000		20,000

Planning Partner: Interstate Mode: Highway County: Lackawanna Municipality: Various

<u>Project</u>	<u>SR</u>	<u>Title/Sponsor</u>	<u>Improvement Type</u>	<u>Period</u>	<u>Study</u>	<u>PE</u>	<u>FD</u>	<u>Costs (\$000)</u>				<u>Total</u>
								<u>UTL</u>	<u>ROW</u>	<u>CON</u>	<u>PRA</u>	
87736	81	I-81 NB/SB Moosic-Scranton I-4R Lacka	Reconstruct	First			15,914	113	4,637	40,000		60,663
				Second						160,000		160,000
				Third						202,396		202,396

92435	81	I-81 NB/SB Preservation Pavement Replac	Reconstruct	First	2,654								75,000	77,654		
				Second									18,250	18,250		
85791	84	I-84 EB/WB I-4R Lacka/Wayne	Reconstruct	First	11,593									11,593		
				Second											9,552	9,552
				Third											212,916	212,916
94637	84	I-84 EB/WB I-4R Lacka	Reconstruct	First	9,004	7,164								16,168		
				Third											280,000	280,000

**Planning Partner: Interstate Mode: Highway County: Lehigh Municipality: Various**

													Costs (\$000)			
<u>Project</u>	<u>SR</u>	<u>Title/Sponsor</u>	<u>Improvement Type</u>	<u>Period</u>	<u>Study</u>	<u>PE</u>	<u>FD</u>	<u>UTL</u>	<u>ROW</u>	<u>CON</u>	<u>PRA</u>	<u>Total</u>				
92780	78	I-78 Recon-Berks County Line to SR 100	Reconstruct	First			12,033							12,033		
				Second				3,096	12,754					15,850		
				Third						140,000				140,000		

**Planning Partner: Interstate Mode: Highway County: Luzerne Municipality: Butler (TWP)**

													Costs (\$000)			
<u>Project</u>	<u>SR</u>	<u>Title/Sponsor</u>	<u>Improvement Type</u>	<u>Period</u>	<u>Study</u>	<u>PE</u>	<u>FD</u>	<u>UTL</u>	<u>ROW</u>	<u>CON</u>	<u>PRA</u>	<u>Total</u>				
112307	81	I-81 NB over I-80 WB Bridge	Bridge Replacement	First						8,700				8,700		

**Planning Partner: Interstate Mode: Highway County: Luzerne Municipality: Dorrance (TWP)**

													Costs (\$000)			
<u>Project</u>	<u>SR</u>	<u>Title/Sponsor</u>	<u>Improvement Type</u>	<u>Period</u>	<u>Study</u>	<u>PE</u>	<u>FD</u>	<u>UTL</u>	<u>ROW</u>	<u>CON</u>	<u>PRA</u>	<u>Total</u>				
67443	81	I-81 Dorrance Bridges	Bridge Replacement	First						9,100				9,100		

**Planning Partner: Interstate Mode: Highway County: Luzerne Municipality: Hazle (TWP)**

													Costs (\$000)			
<u>Project</u>	<u>SR</u>	<u>Title/Sponsor</u>	<u>Improvement Type</u>	<u>Period</u>	<u>Study</u>	<u>PE</u>	<u>FD</u>	<u>UTL</u>	<u>ROW</u>	<u>CON</u>	<u>PRA</u>	<u>Total</u>				
116177	424	SR 424 at Interstate 81	Interchange Improvement	First			2,000			30,000				32,000		

**Planning Partner: Interstate Mode: Highway County: Luzerne Municipality: Sugarloaf (TWP)**

													Costs (\$000)			
<u>Project</u>	<u>SR</u>	<u>Title/Sponsor</u>	<u>Improvement Type</u>	<u>Period</u>	<u>Study</u>	<u>PE</u>	<u>FD</u>	<u>UTL</u>	<u>ROW</u>	<u>CON</u>	<u>PRA</u>	<u>Total</u>				
111770	80	I-80 EB/WB over SR 93	Bridge Improvement	First						22,000				22,000		

**Planning Partner: Interstate Mode: Highway County: Luzerne Municipality: Various**

													Costs (\$000)			
<u>Project</u>	<u>SR</u>	<u>Title/Sponsor</u>	<u>Improvement Type</u>	<u>Period</u>	<u>Study</u>	<u>PE</u>	<u>FD</u>	<u>UTL</u>	<u>ROW</u>	<u>CON</u>	<u>PRA</u>	<u>Total</u>				
91587	80	I-80 EB over I-81 NB/SB	Bridge Improvement	First						17,100				17,100		

107495	80	I-80 Eastbound Reconstruction	Restoration	First				81,444	81,444
81910	81	I-81 Luzerne County I-80 to Dorrance I-4R	Restoration	First				40,000	40,000
				Second				133,600	133,600
				Third				40,000	40,000
111613	81	Interstate 81 over West Foothills Drive	Bridge Improvement	First				5,959	5,959
115097	81	I-81 Luzerne County Ashley to Arena I4R	Reconstruct	First				80,000	80,000
				Second				160,000	160,000
				Third				40,000	40,000
116496	81	I-81 Luzerne County Arena to Lacka Line I	Reconstruct	Second	10,438	8,063			18,502
				Third				338,618	338,618
117834	81	I-81 Luzerne County Hazleton to I-80 I-4R	Restoration	First	4,400				4,400
				Second		5,500		60,000	65,500
				Third				140,000	140,000
117835	81	I-81 Luzerne County Dorrance to Nuangok	Restoration	Second	4,400	5,500		40,000	49,900
				Third				160,000	160,000

**Planning Partner: Interstate Mode: Highway County: Luzerne Municipality: West Hazleton (BORO)**

<u>Project</u>	<u>SR</u>	<u>Title/Sponsor</u>	<u>Improvement Type</u>	<u>Period</u>	<u>Study</u>	<u>PE</u>	<u>FD</u>	<u>Costs (\$000)</u>				<u>Total</u>
								<u>UTL</u>	<u>ROW</u>	<u>CON</u>	<u>PRA</u>	
106049	81	Interstate 81 over Railroad	Replace/Rehab	First						24,712		24,712

**Planning Partner: Interstate Mode: Highway County: Lycoming Municipality: Muncy Creek (TWP)**

<u>Project</u>	<u>SR</u>	<u>Title/Sponsor</u>	<u>Improvement Type</u>	<u>Period</u>	<u>Study</u>	<u>PE</u>	<u>FD</u>	<u>Costs (\$000)</u>				<u>Total</u>
								<u>UTL</u>	<u>ROW</u>	<u>CON</u>	<u>PRA</u>	
120114	180	Group Deck Preservation	Bridge Preservation Activities	First		300	200			2,500		3,000

**Planning Partner: Interstate Mode: Highway County: Lycoming Municipality: Various**

<u>Project</u>	<u>SR</u>	<u>Title/Sponsor</u>	<u>Improvement Type</u>	<u>Period</u>	<u>Study</u>	<u>PE</u>	<u>FD</u>	<u>Costs (\$000)</u>				<u>Total</u>
								<u>UTL</u>	<u>ROW</u>	<u>CON</u>	<u>PRA</u>	
116346		I-99 Trailblazing	Signing	First			150			6,000		6,150
105531	180	Market St to Warrensville Rd EB	Resurface	First						5,350		5,350

105532	180	Market St to Warrensville Rd WB	Resurface	First					5,350			5,350
--------	-----	---------------------------------	-----------	-------	--	--	--	--	-------	--	--	-------

**Planning Partner: Interstate Mode: Highway County: Mercer Municipality: Shenango (TWP)**

<u>Project</u>	<u>SR</u>	<u>Title/Sponsor</u>	<u>Improvement Type</u>	<u>Period</u>	<u>Study</u>	<u>PE</u>	<u>FD</u>	<u>Costs (\$000)</u>				<u>Total</u>
								<u>UTL</u>	<u>ROW</u>	<u>CON</u>	<u>PRA</u>	
91569	80	I-80: MM0 to MM5 Reconstruct	Reconstruct	First								92,822

**Planning Partner: Interstate Mode: Highway County: Mercer Municipality: Various**

<u>Project</u>	<u>SR</u>	<u>Title/Sponsor</u>	<u>Improvement Type</u>	<u>Period</u>	<u>Study</u>	<u>PE</u>	<u>FD</u>	<u>Costs (\$000)</u>				<u>Total</u>
								<u>UTL</u>	<u>ROW</u>	<u>CON</u>	<u>PRA</u>	
109793	79	I-79 MM 110 - 117 Priority	Restoration	First		220	280					16,578
116475	79	I-79 MM 117 - 126	Restoration	First		300	200					37,975
51021	80	I-80 MM11 to MM15	Reconstruct	First		2,800	1,800					51,500
				Second								20,500
81476	80	I-80: MM 6 to MM 10 Reconstruction	Reconstruct	Second								47,762

**Planning Partner: Interstate Mode: Highway County: Monroe Municipality: Stroud (TWP)**

<u>Project</u>	<u>SR</u>	<u>Title/Sponsor</u>	<u>Improvement Type</u>	<u>Period</u>	<u>Study</u>	<u>PE</u>	<u>FD</u>	<u>Costs (\$000)</u>				<u>Total</u>
								<u>UTL</u>	<u>ROW</u>	<u>CON</u>	<u>PRA</u>	
118999	80	I-80 Sec 17M Breakout #1 (Exit 303)	Reconstruct	First								138,000
				Second								15,000

**Planning Partner: Interstate Mode: Highway County: Monroe Municipality: Various**

<u>Project</u>	<u>SR</u>	<u>Title/Sponsor</u>	<u>Improvement Type</u>	<u>Period</u>	<u>Study</u>	<u>PE</u>	<u>FD</u>	<u>Costs (\$000)</u>				<u>Total</u>
								<u>UTL</u>	<u>ROW</u>	<u>CON</u>	<u>PRA</u>	
72746	80	I-80 Bridge Improvements	Bridge Preservation Activities	First						497	14,000	14,497
76357	80	I-80 Reconstruction-Monroe	Reconstruct	First				3,000	34,000			37,000
				Second							90,000	90,000
				Third							169,000	169,000
112351	80	I 80 Phase 2 - Reconstruction (Bartonsville Reconstruct		First			16,391	3,377				19,767
				Second						13,911	140,000	153,911
				Third							180,000	180,000
119000	80	Interstate 80 Sec 17M Breakout #2 (Exit 30) Reconstruct		First				3,000			15,000	18,000
				Second							70,000	70,000

119000	80	Interstate 80 Sec 17M Breakout #2 (Exit 3) Reconstruct		Third						174,000		174,000
112355	380	I-380 Bridge Improvements	Bridge Replacement	First					204	5,445		5,649

**Planning Partner: Interstate Mode: Highway County: Montgomery Municipality: Various**

					Costs (\$000)							
<u>Project</u>	<u>SR</u>	<u>Title/Sponsor</u>	<u>Improvement Type</u>	<u>Period</u>	<u>Study</u>	<u>PE</u>	<u>FD</u>	<u>UTL</u>	<u>ROW</u>	<u>CON</u>	<u>PRA</u>	<u>Total</u>
106662	76	I-76 Integrated Corridor Management	Traffic System Management	First		18,000						18,000
116838	76	I-76 Flex Lanes: US 202 to I-476	Traffic System Management	First			15,000	12,000	10,000	30,000		67,000
				Second						140,000		140,000
				Third						110,000		110,000
116839	76	I-76 Flex Lane WB: US 1-Belmont Ave	Traffic System Management	First			9,000	5,000	10,000	50,000		74,000
				Second						80,000		80,000

**Planning Partner: Interstate Mode: Highway County: Northampton Municipality: Lower Saucon (TWP)**

					Costs (\$000)							
<u>Project</u>	<u>SR</u>	<u>Title/Sponsor</u>	<u>Improvement Type</u>	<u>Period</u>	<u>Study</u>	<u>PE</u>	<u>FD</u>	<u>UTL</u>	<u>ROW</u>	<u>CON</u>	<u>PRA</u>	<u>Total</u>
75849	78	Dual Bridges over Easton Road	Bridge Preservation Activities	First						10,609		10,609
109318	78	I-78 WB - Easton Rd to SR 33	Concrete Rehabilitation	First						16,320		16,320

**Planning Partner: Interstate Mode: Highway County: Philadelphia Municipality: Philadelphia (CITY)**

					Costs (\$000)							
<u>Project</u>	<u>SR</u>	<u>Title/Sponsor</u>	<u>Improvement Type</u>	<u>Period</u>	<u>Study</u>	<u>PE</u>	<u>FD</u>	<u>UTL</u>	<u>ROW</u>	<u>CON</u>	<u>PRA</u>	<u>Total</u>
17821	95	I-95: Shackamaxon - Ann	Reconstruct	First		1,000	21,000					22,000
				Second			3,000					3,000
46959	95	I-95 Design Support Serv	Miscellaneous	First		8,000						8,000
				Second		4,000						4,000
47811	95	I-95 & Bridge Street Interchange DESIGN	Interchange Improvement	First			11,300					11,300
47812	95	I-95 & Betsy Ross Bridge Interchange DESIGN	Interchange Improvement	First			7,000					7,000
47813	95	I-95: Ann St - W heatsheaf	Reconstruct	First			16,000					16,000
79828	95	I-95 (NB): Race - Shackamaxon	Reconstruct	First				8,441		140,360		148,801
				Second						165,701		165,701

79905	95	I-95: Betsy RossMainIn NB	Widen	First			9,000	120,000	129,000
				Second				125,800	125,800
				Third				39,200	39,200
79910	95	I-95: Margaret-Carver (C)	Widen	First				111,682	111,682
81225	95	Girard Point Bridge Rehab - Phase 1	Bridge Rehabilitation	First				153,600	153,600
				Second				38,400	38,400
98207	95	I-95 Congestion Managemnt	Miscellaneous	First				12,200	12,200
103556	95	I-95 ATMS (GR9)	Variable Message Signs	Second		1,400		76,000	77,400
103557	95	I-95: Tioga St to Wheatsheaf Ln	Reconstruct	First				146,000	146,000
				Second				81,000	81,000
103558	95	I-95: Allegheny Ave to Tioga St	Reconstruct	First		600	600		1,200
				Second				170,360	170,360
				Third				29,700	29,700
103559	95	I-95 Btsy Rss MainIn SB	Reconstruct	First		600		60,360	60,960
				Second				129,660	129,660
103560	95	I-95 Betsy Ross Conrail Brdgs	Concrete Rehabilitation	First		1,500	2,200	46,000	49,700
103561	95	I95 Betsy Ross Int. Drainage	Concrete Rehabilitation	First				8,100	8,100
114876	95	Studies Line Item	Administration	First	4,000				4,000
115687	95	I-95: Allegheny&Castor Ave Int. Connectio	Widen	First				10,000	10,000
115805	95	I95 Br Rehab: Island Av-Phl Navy Yard	Bridge Rehabilitation	First		10,000			10,000
116391	95	I-95 Bridge Improvements(C)	Bridge Preservation Activities	First				6,000	6,000

Planning Partner: Interstate Mode: Highway County: Philadelphia Municipality: Various

Project	SR	Title/Sponsor	Improvement Type	Period	Study	PE	FD	Costs (\$000)				Total
								UTL	ROW	CON	PRA	
103553	95	I-95 (SB): Race-Shackamaxon	Reconstruct	First						105,000		105,000

103553	95	I-95 (SB): Race-Shackamaxon	Reconstruct	Second					120,000				120,000
				Third					70,000				70,000

Planning Partner: Interstate Mode: Highway County: Pike Municipality: Various

Project	SR	Title/Sponsor	Improvement Type	Period	Study	PE	FD	Costs (\$000)				Total	
								UTL	ROW	CON	PRA		
85766	84	I-84 E&W I-4R MP 40 - E46	Reconstruct	First								20,000	20,000
87795	84	I-84 E&W I-4R E26 to E34	Reconstruct	First								6,000	6,000

Planning Partner: Interstate Mode: Highway County: Susquehanna Municipality: Various

Project	SR	Title/Sponsor	Improvement Type	Period	Study	PE	FD	Costs (\$000)				Total	
								UTL	ROW	CON	PRA		
75976	81	I-81 Exit 219	Interchange Improvement	First								41,311	41,311

Planning Partner: Interstate Mode: Highway County: Washington Municipality: Somerset (TWP)

Project	SR	Title/Sponsor	Improvement Type	Period	Study	PE	FD	Costs (\$000)				Total	
								UTL	ROW	CON	PRA		
75981	70	I-70: Bentleyville to PA 519	Restoration	First		3,000						20,500	23,500

Planning Partner: Interstate Mode: Highway County: Washington Municipality: Various

Project	SR	Title/Sponsor	Improvement Type	Period	Study	PE	FD	Costs (\$000)				Total
								UTL	ROW	CON	PRA	
75945	70	I-70 over SR 3009 Reconstruction & Realignment	Reconstruct	First			5,796					5,796
				Second							119,335	119,335
				Third							19,000	19,000
106919	70	I-70: Belle Vernon Bridge to Bentleyville	Reconstruct	First			6,000	8,103	6,956			21,059
				Second							152,462	152,462
				Third							72,538	72,538

Planning Partner: Interstate Mode: Highway County: Westmoreland Municipality: Rostraver (TWP)

Project	SR	Title/Sponsor	Improvement Type	Period	Study	PE	FD	Costs (\$000)				Total	
								UTL	ROW	CON	PRA		
88508	70	I-70 Arnold City Interch	Interchange Improvement	First								52,420	52,420

Planning Partner: Interstate Mode: Highway County: York Municipality: Newberry (TWP)

Project	SR	Title/Sponsor	Improvement Type	Period	Study	PE	FD	Costs (\$000)				Total	
								UTL	ROW	CON	PRA		
106531	83	I-83 Newberrytown South Resurf	Resurface	First								3,399	3,399

Planning Partner: Interstate Mode: Highway County: York Municipality: Springettsbury (TWP)

<u>Project</u>	<u>SR</u>	<u>Title/Sponsor</u>	<u>Improvement Type</u>	<u>Period</u>	<u>Study</u>	<u>PE</u>	<u>FD</u>	<u>Costs (\$000)</u>				<u>Total</u>
								<u>UTL</u>	<u>ROW</u>	<u>CON</u>	<u>PRA</u>	
112540	83	Mill Creek Relocation	Environmental Mitigation	First				2,141	4,500	6,571		13,212
<b>Planning Partner: Interstate Mode: Highway County: York Municipality: Various</b>												
<u>Project</u>	<u>SR</u>	<u>Title/Sponsor</u>	<u>Improvement Type</u>	<u>Period</u>	<u>Study</u>	<u>PE</u>	<u>FD</u>	<u>Costs (\$000)</u>				<u>Total</u>
92924	83	North York Widening #3 (Exit 21 & 22)	Reconstruct	First							7,589	7,589
				Second								161,405
112549	83	North York Widening #1 (Exit 19)	Reconstruct	First			6,739	13,800	28,300			48,839
				Second							137,080	137,080
				Third						104,324	104,324	
112550	83	North York Widening #2 (Codorus Creek B Widen		First					10,226	190,896	201,122	
<b>Planning Partner: Interstate Mode: Highway County: York Municipality: York (TWP)</b>												
<u>Project</u>	<u>SR</u>	<u>Title/Sponsor</u>	<u>Improvement Type</u>	<u>Period</u>	<u>Study</u>	<u>PE</u>	<u>FD</u>	<u>Costs (\$000)</u>				<u>Total</u>
116480	83	I-83 over Springwood Rd	Bridge Preservation Activities	First			300				6,610	6,910
<b>Planning Partner: STWD Items Mode: Transit County: Central Office Municipality: Harrisburg (City)</b>												
<u>Project</u>	<u>SR</u>	<u>Title/Sponsor</u>	<u>Improvement Type</u>	<u>Period</u>	<u>Study</u>	<u>PE</u>	<u>FD</u>	<u>Costs (\$000)</u>				<u>Total</u>
95651	0	5311 Rural Area Grants		First							232,000	232,000
102220	0	5310 Elder & Handicap		First							82,500	82,500
104267	0	5329 Safety Oversight		First							15,656	15,656
116111	0	Fixed Route ITS (FRITS)		First							35,400	35,400
121748	0	2025 Transit Reserves 1		First							4,213,044	4,213,044
121749	0	2025 Transit Reserves 2		Second							7,656,237	7,656,237
121751	0	2025 Transit Reserves 3		Third							8,344,904	8,344,904
<b>Planning Partner: STWD Items Mode: Highway County: Central Office Municipality: Various</b>												
<u>Project</u>	<u>SR</u>	<u>Title/Sponsor</u>	<u>Improvement Type</u>	<u>Period</u>	<u>Study</u>	<u>PE</u>	<u>FD</u>	<u>Costs (\$000)</u>				<u>Total</u>
59763		Transit Flex Reserve	Transit System Improvement	First							6,979	6,979



59763	Transit Flex Reserve	Transit System Improvement	Second	6,979	6,979
			Third	6,979	6,979
60469	TIIF Reserve	Miscellaneous	First	68,145	68,145
			Second	100,000	100,000
			Third	100,000	100,000
60560	TAP Reserve	Transportation Enhancement	First	80,467	80,467
			Second	122,416	122,416
			Third	122,416	122,416
74548	Pooled Fund Studies LI	Research	First	2,400	2,400
			Second	2,400	2,400
			Third	2,400	2,400
77786	Highway Reserve	Restoration	First	120,000	120,000
			Second	120,000	120,000
			Third	120,000	120,000
82335	Bridge Reserve	Miscellaneous	First	120,000	120,000
			Second	120,000	120,000
			Third	120,000	120,000
84337	State (15%) Reserve	Miscellaneous	First	4,888	4,888
			Second	10,955	10,955
			Third	2,294	2,294
84371	Bridg Insp Training LI	Administration	First	3,200	3,200
			Second	3,200	3,200
			Third	3,200	3,200
84372	Federal SRTS Reserve	Miscellaneous	First	2,600	2,600
84636	APD/Local Access Reserve	Restoration	First	37,479	37,479

87583	Env Rev US Army Corps	Administration	First	2,600	2,600
			Second	2,600	2,600
			Third	2,600	2,600
87584	Env Rev US F&WS	Administration	First	1,606	1,606
			Second	1,678	1,678
			Third	1,678	1,678
87585	Env Rev PHMC	Administration	First	1,639	1,639
			Second	1,713	1,713
			Third	1,713	1,713
87586	Env Rev PA Fish/Boat	Administration	First	1,321	1,321
			Second	1,380	1,380
			Third	1,380	1,380
87587	Env Rev PA Game Comm	Administration	First	398	398
			Second	416	416
			Third	416	416
87588	Env Rev PA DEP	Administration	First	7,874	7,874
			Second	8,226	8,226
			Third	8,226	8,226
88614	179 Fund Closeout	Bridge Preservation Activities	First	2,945	2,945
			Second	1,350	1,350
91407	Env Rev PA DCNR	Administration	First	558	558
			Second	583	583
			Third	583	583
98255	RRX Reserve	Safety Improvement	First	746	746
			Second	1,248	1,248
			Third	19,832	19,832

101924	Planning Reserve	Planning	First		387,226	387,226
			Second		390,985	390,985
			Third		390,985	390,985
101969	HSIP Set Aside Reserve	Safety Improvement	First		91,709	91,709
			Second		200,000	200,000
			Third		200,000	200,000
102466	NHPP Reserve	Miscellaneous	First		673	673
			Second		3,951	3,951
			Third		58,678	58,678
102620	STP Reserve	Miscellaneous	First		6,081	6,081
			Second		962	962
			Third		102,707	102,707
102893	Multimodal Reserve	Miscellaneous	First		351,868	351,868
			Second		359,468	359,468
			Third		359,468	359,468
104411	TIIF Oversight and Mngmt	Administration	First	13,600		13,600
			Second	13,600		13,600
			Third	13,600		13,600
104412	TAP Oversight & Mngmt	Administration	First	11,000		11,000
			Second	8,000		8,000
			Third	8,000		8,000
106136	P3 RBR Payments	Bridge Replacement	First		251,600	251,600
			Second		254,944	254,944
			Third		258,652	258,652
107082	LTAP Line Item	Administration	First		1,600	1,600
			Second		1,600	1,600

107082	LTAP Line Item	Administration	Third		1,600	1,600
107087	DCNR Rec Trails Reserve	Pedestrian Facilities	First		7,964	7,964
			Second		7,964	7,964
			Third		7,964	7,964
111145	TSMO Reserve	Miscellaneous	First		26,977	26,977
			Second		40,000	40,000
			Third		40,000	40,000
114537	Norfolk Southern Statewide LED Upgrades Safety Improvement		First		500	500
			Second		2,727	2,727
114543	Norfolk Southern Statewide Circuitry Upgr Safety Improvement		First		600	600
			Second		1,061	1,061
114552	Historic Metal Truss Bridge Preservation R Historic Preservation		First		6,850	6,850
			Second		8,000	8,000
			Third		8,000	8,000
114961	State Bridge Inspection	Administration	First	124,833		124,833
			Second	129,911		129,911
			Third	129,911		129,911
114973	Local Bridge Inspection	Administration	First	86,226		86,226
			Second	86,226		86,226
			Third	86,226		86,226
115813	Wall and Sign Structure Inspection	Administration	First	4,800		4,800
117918	Local Road Traffic Counts for MIRE Sept 2 Planning		First		3,000	3,000
117944	New HSIP Application Website	Safety Improvement	First		300	300
118052	PennDOT Pollinator Initiative	Environmental Mitigation	First		2,200	2,200
			Second		2,200	2,200

118052	PennDOT Pollinator Initiative	Environmental Mitigation	Third	2,200	2,200
118322	PROTECT Reserve	Administration	First	243,206	243,206
			Second	250,556	250,556
			Third	250,556	250,556
118545	NEVI Program Support	Administration	First	4,000	4,000
119838	DBE Supportive Services	Administration	First	1,680	1,680
			Second	1,680	1,680
			Third	1,680	1,680
119841	OJT Supportive Services	Administration	First	1,174	1,174
			Second	1,174	1,174
			Third	1,174	1,174
120076	NEVI Reserve	Administration	First	54,750	54,750
120286	Round 1A Electric Vehicle Infrastructure	Miscellaneous	First	27,875	27,875
120880	Training, Education & Workforce Developn Planning		First	12,000	12,000
121174	PennDOT Highway Safety Network Screer Safety Improvement		First	2,000	2,000
121176	MIRE Traffic Volume Count Data Collector Planning		First	1,000	1,000
121177	HSIP DDSA Support for Districts and Plan Planning		First	1,500	1,500
121484	Round 1B Electric Vehicle Infrastructure	Miscellaneous	First	15,000	15,000
106739	0	BPT CNG P3 Project	First	18,000	18,000
121666	0	2025 TYP RF Res 1	First	236,571	236,571
121667	0	2025 TYP RF Res 2	Second	236,571	236,571
121668	0	2025 TYP RF Res 3	Third	236,571	236,571

<u>Project</u>	<u>SR</u>	<u>Title/Sponsor</u>	<u>Improvement Type</u>	<u>Period</u>	<u>Study</u>	<u>PE</u>	<u>FD</u>	<u>Costs (\$000)</u>				<u>Total</u>
								<u>UTL</u>	<u>ROW</u>	<u>CON</u>	<u>PRA</u>	
121669	0	2025 TYP AvReserve 1		First						174,522		174,522
121670	0	2025 TYP AvReserve 2		Second						140,760		140,760
121671	0	2025 TYP AvReserve 3		Third						140,760		140,760

Planning Partner: STWD Items Mode: Highway County: Delaware Municipality: Tincum (TWP)

<u>Project</u>	<u>SR</u>	<u>Title/Sponsor</u>	<u>Improvement Type</u>	<u>Period</u>	<u>Study</u>	<u>PE</u>	<u>FD</u>	<u>Costs (\$000)</u>				<u>Total</u>
								<u>UTL</u>	<u>ROW</u>	<u>CON</u>	<u>PRA</u>	
112052	420	PA FLAP DOT WANA(1)	Restoration	First						768		768

Planning Partner: STWD Items Mode: Highway County: Philadelphia Municipality: Philadelphia (CITY)

<u>Project</u>	<u>SR</u>	<u>Title/Sponsor</u>	<u>Improvement Type</u>	<u>Period</u>	<u>Study</u>	<u>PE</u>	<u>FD</u>	<u>Costs (\$000)</u>				<u>Total</u>
								<u>UTL</u>	<u>ROW</u>	<u>CON</u>	<u>PRA</u>	
112030	3025	PA FLAP PHL LNDBRGH(1)	Transportation Enhancement	First						295		295

Planning Partner: STWD Items Mode: Highway County: Philadelphia Municipality: Various

<u>Project</u>	<u>SR</u>	<u>Title/Sponsor</u>	<u>Improvement Type</u>	<u>Period</u>	<u>Study</u>	<u>PE</u>	<u>FD</u>	<u>Costs (\$000)</u>				<u>Total</u>
								<u>UTL</u>	<u>ROW</u>	<u>CON</u>	<u>PRA</u>	
121301		Southport Berth Development & Port Expa	Ports/Waterways - MModal	First						128,000		128,000
121303		Tioga Marine Terminal Warehouse & Gate	Ports/Waterways - MModal	First						33,902		33,902
121304		Connector Bridge at Packer Ave Marine Te	Ports/Waterways - MModal	First						21,695		21,695



State Transportation  
Commission